WEATHER
Fair tonight with cold wave; Sunday, generally fair with rising temperature; lowest temperature tonight between zero and 5 below.

Pittsburgh Sun-Telegraph

ESTAB. 1927—VOL. 5—NO. 167 SATURDAY, JANUARY 18, 1930 THREE CENTS

WALL ST. CLOSE

5 BELOW ZERO FORECAST HERE TONIGHT

Robber Trio Fires Home After Shooting Victim

PRAY FOR US, BLONDE ASKS

Today

History in 500 Words.
A Giant Motor.
Why Have Battleships?
Crime's Loud Voice.

—By ARTHUR BRISBANE—

CALVIN COOLIDGE will write a 500-word history of this country, to be carved in big letters on a mountainside.

Mr. Coolidge, laconic, will say much in 500 words. And enough could be said in fewer words, for instance:

Europeans landed on the East coast of North America, killed off the Indians and drove out King George, not liking taxation without representation.

THEY established industrial feudalism in place of military feudalism, and many money kings in place of one English king. They fought among themselves once, North against South. Now, all united, they are building a great nation, great prosperity.

There is danger of their going abroad to receive directions from a world court, or a league of European nations, instead of continuing to rely upon themselves.

THE English are building a speed automobile described as "enormous, and terrifying in appearance." With an engine of 4,000 horsepower, it is expected to break the world's speed record of 231.36 miles an hour. In spite of its great length, 25 feet, the giant car, rising only three and a half feet above the ground, weighs only 11,000 pounds. It has two wide fins at the rear end, like those of a dirigible. Its 12 cylinders, cast in aluminum, are lined with very light metal.

THIS is all interesting, for it means engine improvements that will be utilized in airplane construction later. They are useless on the ground.

The thing that interests the average man is to get the kind of automobile that will get him where he wants to go and bring him back, and that every man should do, rather than admit that his time is worth nothing.

MacDONALD, intelligent British statesman, would abandon battleship building.

Our delegates to the naval conference do NOT want the battleship given up. But for their high character, you might think they had heard the siren voice of battleship and armorplate lobbyists.

BATTLESHIPS are out of date, mere targets for airplane bombs, profitable only to their makers, costing fifty to sixty million dollars each.

PERHAPS our delegates will hear from President Hoover, who is not out of date and knows that Britain's great battle fleet played no part in the last war, primitive aircraft and submarines making it useless.

What would modern planes and submarines do?

CRIMES speak louder than words, and very loud in this fair country just now.

A man arrested in Chicago, accused of participating in the "St. Valentine's day massacre," was delighted to find that "only policemen" were after him.

Said he, "I am glad to see you. I thought some guys were going to take me for a ride sure."

IN Brooklyn, a dead body is picked up on the steps of a residence, probably thrown out of an automobile.

The police say: "A shakedown man, collector for gangsters, preying on bakers, very likely one of the crowd that killed Frankie Uale."

And that's that, as far as that criminal goes.

MORE interesting is the fact that the well-known gambler, Rothstein, whose murder puzzled New York's police, and baffled the district attorney, was probably killed by a man who will never be convicted, for the reason that he himself has since been murdered by Rothstein's friends.

Even our able corporations might learn something about efficient organization from our able criminals.

WILLIAM H. MULLINS, son of the late James Mullins, and like his father, among the most highly respected men in Ohio, gives to Salem a home for nurses. This gift, in memory of his mother, sets an excellent example to others that can afford to be generous

Intelligent nursing is as important as the doctors' work, and nurses should be made comfortable.

Young Americans, wondering "if there is still chance," might study Mr. Mullins' start in business, on his own account. When very young, he saw a locomotive had been in a smash-up on the Fort Wayne road that he bought for its value as "scrap," set himself and two or three mechanics to work restored, and sold it for enough to start what became a big successful business

There are chances for those that have energy.

(Copyright, 1930, King Features Syn., Inc.)

FIVE BELOW ZERO DUE TONIGHT

Temperature Drops Here as Blizzard Sweeps on City; Cold Perils Many in West

A blizzard with sub-zero temperature, sweeping the entire Ohio valley, will have the Pittsburgh region in its grip tonight with the coldest weather of the winter.

Forecaster William S. Brotzman announced that the temperature would fall to about five degrees below zero.

RAPID DROP

The temperature will fall rapidly during the day. The official thermometer reading at 8 a. m. was 18 degrees and it fell to 13 degrees at 9:30. In Columbus, O., it was 14 degrees below at 8 a. m. In the Southwest the decline was still greater, with two degrees below at Dallas, Tex., and Shreveport, La., the lowest on record for those stations.

The cold wave is moving with marked rapidity and will be of short duration, according to Brotzman. There will be little snow and tomorrow the temperature is expected to rise as rapidly as it has fallen today.

50 BELOW IN WEST

CHICAGO, Jan. 18.—With temperatures ranging from 10 to 55 degrees below zero, the Middle West today had little hope of early relief. Twenty persons were reported missing in a blizzard near Caspar, Wyo., but 17 others, marooned for five days in a shack near Flagstaff, Ariz., were rescued. American Legion men fought to save 10 families trapped in the flood-swept lowlands at Vincennes, Ind. At Basin, Mont., the mercury dropped to 50 below zero.

TAXI LINES HINT AT COURT SUIT

BULLETIN.

Striking taxicab drivers, idle for seven days, today asked Secretary of Labor James J. Davis to take a hand in the strike. Thomas G. Robertson, acting president of the State Federation of Labor, asked Davis, who is in Pittsburgh, to confer with a committee of strikers. Davis promised an answer later today.

Court action compelling Police Supt. Peter P. Walsh to issue permits to the new drivers of the Green and Yellow taxicabs was threatened today by Paul Houston, president of the Green Cab Company, as the strike entered its seventh day.

Company officials have not decided whether the action will be in the form of a mandamus.

Walter Laird, president of Yel-

(Continued on Next Page, Col. Six.)

Records Reveal Another Mother Dry Law Victim

You may think the case of Mrs. Sue Brown, of Salinas, Cal., who was thrown into prison on the eve of motherhood by a zealous prohibition agent, is the only case, or an exceptional extraordinary case wherein the attempted enforcement of the prohibition law took the life of an innocent person. But nearly a year before Mrs. Sue Brown, alone and unattended, gave birth to her dead child in a prison cell, the death of a woman, about to become a mother, who died at the hands of dry officials, was chronicled and printed in the Congressional record.

In the Congressional Record, printed on January 26, 1929, page 2269, is the following:

"From the Charleston, (W. Va.) Mail, of January 11, 1927:

"Mrs. A. D. May, of Nellis, Boone County, died at 11 o'clock this morning in the McMillan Hospital of a bullet wound inflicted Sunday night when officers served a liquor warrant upon Fleming Ramsey, a boarder at the May home.

"The officers, Sam Marrow, state prohibition agent, and Constable Clinton Carnes, of Peytona district, were arrested by order of the Boone County sheriff and placed in the county jail at Madison for hearing tomorrow afternoon before Magistrate C. F. Hager, of Scott district.

"Last night Mrs. May signed a statement declaring that Sam Morrow fired the shot that hit her. This statement was mailed to the sheriff's office at Madison last night. Dr. W. A. McMillan telephoned there yesterday after Mr. May had told the story, and the men were arrested upon that information. The officers appeared at the May residence and, producing a warrant, demanded the surrender of Ramsey. The man attempted to run from the house and escape. The officers then, according to Mr. May, fired several times.

"Ramsay stopped, and he was taken at once to a district justice of the peace and arraigned for being drunk. May obtained medical aid for his wife and brought her to Charleston, arriving here early yesterday morning.

"When arrested yesterday, the officers said they did not know that Mrs. May had been shot during the raid.

"Mrs. May was to become a mother soon, it was said at the hospital today."

Opera Singer Asks $98,970 in Alimony

NEW YORK, Jan. 18.—(INS.)—Trial of the case of the suit of Mrs. Arabella Merrifield against George E. Merrifield, Baltimore chain store organizer, was continued today to Monday. Mrs. Merrifield, an opera singer, seeks $98,970 back alimony. Mrs. Merrifield testified they parted in 1916 and she was to get $130 weekly, plus $1,500 every six months for life. Later she said she signed a waiver and she now asks this waiver be set aside. They were married in 1906.

TRIO SHOOTS, BEATS MAN, FIRES HOME

Penn Township Contractor Revives as House Burns; Payroll of $300 Stolen

Glenn C. Reiter, 33, building contractor, was shot, beaten, robbed and left unconscious in his home in Penn Township, to which three robbers set fire early today.

Reiter recovered consciousness in time to dash from the burning house, but the building, his barn and garage nearby were destroyed by the flames.

The robbers took $318 from Reiter, who told county detectives that the money was a payroll to be given his workmen today.

TELEPHONE RUSE

The Reiter home, a six-room bungalow, is on the Saltsburg road at Reiter avenue. Reiter was alone in the house at midnight when three men called him to the porch and asked permission to telephone a North Side garage that their auto had broken down.

"Give me the number," Reiter offered, "and I'll make the call."

They did. The operator told Reiter there was no such number. As he turned from the phone one of the robbers switched out the lights.

FIVE SHOTS FIRED

Reiter moved for the kitchen. Five shots rang out. A bullet ripped Reiter's left elbow. He grabbed a chair and swung at the nearest assailant. Then he collapsed.

Two hours later he regained consciousness. He was badly beaten and the house was filled with smoke. He made his way to the burning garage and drove his

(Continued on Next Page, Col. Six.)

DAVIS IN CITY; MUM ON STRIKE

Secretary of Labor James J. Davis arrived here today from New York.

"I have not come here to discuss politics," was his greeting to newspapermen before they had a chance to propound any questions. "I am here purely on civic matters."

"Will you take any part in trying to settle the taxicab strike?" the Secretary was asked.

"Strikes are seldom settled by giving out newspaper interviews," replied the Secretary.

Davis is here to deliver an address this afternoon at the dedication of the new home of Etna Lodge No. 932, B. P. O. E., Locust street, Etna. At 5:30 o'clock he will attend a dinner of the state convention, Independent Order of Odd Fellows, in the William Penn Hotel. He will address the Odd Fellows at their session tonight in North Side Carnegie Hall. At 10:30 o'clock he will broadcast a speech to the Wilkins and Byrd expeditions in the Antarctic.

Flames Raze Home Of Senator Pittman

WASHINGTON, Jan. 18.—(AP.)—Fire destroyed the home of Senator Key Pittman, of Nevada, early today, wiping out one of the show places of suburban Washington. Senator and Mrs. Pittman escaped uninjured and were able to remove considerable furniture and personal effects from the reach of the flames. Senator Pittman estimated the loss at from $50,000 to $75,000.

"THE HOME FOLKS"

It is a story concerning a successful actor who had not seen his relatives for 10 years. Before he paid them a visit he purposely made himself appear anything but prosperous so that he could "feel at home" with the folks. He was due for a big surprise. Read about it in the DAILY TRUE STORY On Page 12

Pittsburgh's Great Auto Show Opens Today

Pittsburgh had its first opportunity today to view the 1930 creations of the automobile industry en masse when the doors of Motor Square Garden were opened at 1 o'clock for the Annual Automobile Show. The show is being presented by the Pittsburgh Automobile Dealers' Association, with W. N. Owings, secretary, as general manager. The show will be closed tomorrow, but will reopen Monday for a week's display.

There is more to see this year than there has been at any other show for almost the last decade, states Mr. Owings. There are four developments of the industry that are outstanding in the exhibition this year. They are the front-drive automobile, many additions to the field of straight eight and V-type eight engines, more four-speed and silent-second transmissions and downdraft carburetion.

Visitors to the show also will learn that more than double the number of cars that employed safety glass a year ago have included it as standard equipment in the present models. Safety has been given further consideration in more powerful brakes, heavier and stronger chassis and all-steel and steel protected bodies.

A musical program is being presented at the show by Charles Marsh and his Symphony Players, and Joseph White, noted as the Silver Masked Tenor.

Text of Irene Schroeder's Letter Asking 'Someone to Pray for Us'

PHOENIX, Ariz., Jan. 18.—Revealing her hope in prayer, Irene Schroeder has written a letter to a Phoenix couple, a Mr. and Mrs. Dawson, who had sent her a message that they were praying for her. The text of the Schroeder letter follows.

"Mr. and Mrs. Dawson: I received your most kind letter and certainly appreciated it. You most certainly have Jesus in your hearts to write such a nice letter.

"I am very glad you prayed for us and hope you would please continue to do so. We certainly need someone to pray for us. It sure is a nice thing for you and your wife to be able to go to prayer meeting together.

"I would be very happy if I had strength to believe as you do, because I surely want to.

"I know if I had the courage to get on my knees and pray, God would forgive me, because God is just and He is merciful.

"If it wouldn't be too much trouble for you I hope you would come over and talk to Mr. Winthrop. I am sure he would be glad to see you if you would be kind enough to come over and tell him who you are.

"He might not believe you if you didn't show him this letter.

"More power to you and God bless you.

"I will close for this time.

"Sincerely,

"THE TRIGGER WOMAN."

P. S. Thanks for the literature. I sure did appreciate it and enjoy it."

LEAVING TO BRING BACK BLONDE

PHOTOS BY PITTSBURGH SUN-TELEGRAPH

MRS. MINNIE P. M'KIBBIN

Mrs. McKibbin, New Castle policewoman, who left today to return Irene Schroeder to face charges of the murder of Corp. Brady Paul. She will have charge of Irene on the way back.

PRIVATE ERNEST MOORE

Moore, Highway patrolman wounded by the gunwoman, who left to identify Irene.

Furniture Magnate's Son Sued by Wife

CHICAGO, Jan. 18.—Ben Karpen, son of the late Isaac Karpen, furniture magnate, is in more trouble. Karpen is now facing trial on a check charge in Los Angeles and his second wife, Edna Marie Thomas, has obtained a warrant for his arrest on child-abandonment. Mrs. Thomas was divorced from Karpen five years ago at which time Judge Joseph Sabath awarded her alimony for the support of a year-old son. Mrs. Thomas claims that Karpen has not paid one cent and alleges he owes her $5,000.

CLOSE OF MARKET and CLEARING HOUSE FIGURES appear in this edition on page 10.

5 Armed Men and Matron Go West for Blonde

By EDWARD PRENDERGAST,
Sun-Telegraph Staff Correspondent.

NEW CASTLE, Pa., Jan. 18.—Five armed men and one woman authorized to bring Irene Schroeder and Glenn Dague back to Lawrence County to stand trial for the slaying of Corp. Brady Paul, of the state highway patrol, left at 8:50 a. m. today for Phoenix, Ariz.

The party expects to reach Phoenix, where Irene and her sweetheart are held prisoner, late Monday night or Tuesday morning, with the requisition papers bearing signature of Gov. John S. Fisher. They anticipate little or no delay in obtaining custody of the blonde and Dague.

PAPERS NAME BROTHER

The papers also name Tom Crawford, brother of Irene, but

(Continued on Next Page, Col. Seven.)

GLENN DAGUE CONFESSES IDENTITY

Makes His First Admission Since Arrest; Arizona Will Agree to Extradition

By AL GOUGH
Sun-Telegraph Staff Correspondent.

Mr. Gough made a perilous airplane trip to Arizona to "cover" for Sun-Telegraph readers the story of Irene Schroeder, the blonde trigger woman, and her accomplices. His first article from the place where Mrs. Schroeder and her companions "shot it out" with Arizona sheriffs appeared yesterday. Mr. Gough also got the first—and exclusive—story of the killing of Highway Patrolman Brady Paul at New Castle.

PHOENIX, Ariz., Jan. 18.—Irene Schroeder seeks solace in prayer as she awaits in the Maricopa County Jail the coming of those who will return her to New Castle, Pa., to face with her sweetheart a charge of murdering Corp. Brady Paul, of the Pennsylvania Highway Patrol.

In a letter replying to a Phoenix man and wife who wrote to her in the county jail, telling her they had prayed for her, she says:

"I know if I had the courage to get on my knees and pray, God would forgive me, because God is just and He is merciful."

She signs the missive—"The Trigger Woman."

GETS NEW DRESS

The letter to Mrs. Schroeder was sent yesterday. The only signature was "Mr. and Mrs. Dawson." There are many persons of that name in Phoenix. Police made no effort to find the author of the missive and concluded no harm could come from delivering it to the prisoner. Inclosed in the missive were several religious tracts—the "literature" for which Irene thanks the Dawsons.

Another mysterious gift was delivered anonymously to Irene yesterday, just before her arraignment with W. Glenn Dague before Justice of the Peace Lawrence E. Ice on a charge of assault with attempt to commit murder. The gift—a new black silk dress Irene's exact size, came by messenger from a local department store. She proudly arrayed herself in it and took her place beside her sandy-haired companion while the charge was read. When asked how they pleaded, both replied in unison, "Our name is Winthrop—not Dague or Schroeder."

ADMITS IDENTITY

This morning, however, Dague admitted his true name.

"Yes, I am Glenn Dague."

Coming after three days of almost endless questioning by Maricopa County authorities, this admission of the man captured with the blonde "trigger woman"

(Turn Over Page.)

In the Sun-Telegraph Today

Walter Winchell	Page 20
Paris Fashions	Page 4
Society and Clubs	Page 4
Daily Pattern	Page 4
Church News	Pages 4, 5
Camera Questions	Page 6
Movies, Theaters	Page 6
J. Fred Lissfelt on Music	Page 6
Real Estate	Page 7
Finance	Pages 8, 9, 10, 11, 18
Lovejoy (Serial)	Page 12
Love's Awakening	Page 12
Horoscopes	Page 12
Helen Rowland	Page 12
Correct Manners	Page 12
How to Keep Well	Page 12
Sports	Pages 13, 14, 15
Radio Programs	Page 15
Anagrambles	Page 20
Comics	Pages 20, 21
The Science of Life, by H. G. Wells	Page 22

BLONDE SEES HOPE AS OTHERS OFFER PRAYERS FOR HER

'M DAGUE,' COMPANION ADMITS

knowledges Identity for First Time; Arizona Will Agree to Extradition

(Continued from Page One.)

shes aside the last shred of bt, police say, as to the iden- of two of the prisoners ague and his blonde com- ion both steadfastly insisted etofore that they were Albert Mildred Winthrop. They e arraigned as Dague and roeder and held for court on charge under $15,000 bail h.

MPANION IDENTIFIED

oe Wells, for a while thought be Tom Crawford, brother of e, has been positively identi- here as Joe Houston, re- om the Oklahoma State at McAllister De- 929. He served 18 nd larceny Joe ike Texas ranger, ntified tion by a scar on back of his head received in ght in Texas several years ago. heriff Wright stated today he would release Dague and e to Pennsylvania authorities n receipt of the extradition ers, but Houston would be ecuted on charges here.

heriff Wright, who headed posses in the desert during past few days, laid positive tification before them repeat- Mr. and Mrs. Caywood, er neighbors of the Crawford ily in Wheeling, W. Va., be- Irene became Mrs. Schroeder, d the woman in jail here and tified her. Army fingerprint Bertillion records were placed re Dague. Still they stub- ly held to their original story is morning, however, Sheriff ght pursued another tack.

ZZED ON FAMILY

Glenn, you cannot hope to a anything through stub- ness," he began.

I'm not stubborn—I just 't want to talk," the man lied.

Well, suit yourself," the riff pursued, "but I know t's best for you and I think should make a clean breast verything."

wspapermen joined in with heriff's plea.

How about your real wife two children back in Wheel- " he was asked. "Don't you t to play square with them you want them to think you have no love for them ll?"

is pointed query touched the

Listen," he shot back. "I my children as any father ld—they mean everything to Can't you let them out of "

Then you are Glenn Dague?" questioners persisted.

What good would it do my dren to admit anything?"

had regained his composure once again presented the tight-lipped attitude.

E FAINTS AGAIN

e sheriff and others finally nced him of the futility of g to hide behind an alias and dmitted his identity and re- ed he be allowed to rest a and "think it over."

won't promise anything," told Sheriff Wright and spapermen, "but if you'll e back after while—after I my mind straightened out, I tell all I know and it will he truth."

ne remains defiant. Fre- ly during the night, jail ons revealed, she suffered ing spells. She was permitted interrupted night of rest last

ndow Jump Kills Hospital Patient

ner Wright, 48, Negro, of bert and Sackett streets, early today as the result of ctured skull sustained when mped from a second story ow in St. Francis Hospital. ht had been confined to the tal with pneumonia. This ing he became delirious and d from his bed to the win- according to the hospital t. When pursued by attend- he jumped and crashed gh a plate glass window in X-ray room into the base-

vors Long Skirts For Girl Teachers

LANTA, Jan. 18. — Long are approved by Miss E. Pyrtle, president of the Na- l Education Association, as prevent teachers being con- with pupils. Miss Pyrtle s teachers being in style, as ings equal, the best dressed lo the best job.

Pittsburgh Sun-Telegraph
Volume V—No. 167.
Saturday, January 18, 1930.
Published evening and Sun- , at the office of the Pitts- gh Sun-Telegraph, Gazette are, Pittsburgh, Pa
rice: Daily 3 cents; Sunday ents.
ntered as second-class mat- at the post office at Pitts- gh, Pa., under the Act of rch 3, 1879

A LIVE PROSPECT :-: By Quin Hall

DEFY BURGESS IN GLASSPORT

Glassport's police department was functioning early today despite the action of Burgess Seward Gross, suspending all its members from Chief Michael Cobac down yesterday.

Six men were on duty last night on order of James Lucot, chairman of the police committee of the Borough Council.

Sergt. Fred Quinn who had been suspended by the burgess when he refused to go on day duty because he said council told him to report at night, occupied the desk last night. Chief Cobac worked yesterday, police said, although the burgess had ordered him to the night shift.

The mixup is due, authorities say, to the newly-organized Council headed by James C. O'Brien, a county detective, as president, being on the opposite political fence from Burgess Gross. Council fired the entire force Monday night and engaged a new complement of officers.

The burgess, it is understood, had since re-engaged former Chief William Rushe and former Lieut. David George, but neither reported for work following an edict by the police committee that the burgess would have to pay the officers out of his own pocket if they did.

Although Council is not due for another meeting until February, authorities said today a special meeting to iron out the situation might be expected shortly.

Archie Gunn, Noted Painter, Dies at 66

NEW YORK, Jan. 18.—(AP.)—Archie Gunn, painter, illustrator and designer of magazine covers, died in a sanitarium here. He was 66 years old.

Gunn was a native of England, and when he was 17 years old painted a portrait of Lord Beaconsfield for the statesman's secretary, Lord Rowton. He was best known for his pastels of girls. Some 20 years ago the "Archie Gunn Girls" were to be found in reproductions all over the United States.

Mate Kicked Her Out Of Bed Wife Testifies

Mrs. Sarah B. Nikirk, of 4028 Brighton road, North Side, testified her husband, Harry M. Nikirk, of Larimer avenue, kicked her out of bed and knocked over the dining-room table, at the hearing of her divorce suit before Judge James H. Gray, in Common Pleas Court. They were married January 31, 1927, and separated July 14. She said she left him for six weeks after he had struck her, in July, 1928.

BAKER SPEAKS AT EDGEWOOD

President Thomas S. Baker, of Carnegie Institute of Technology, will be the morning speaker tomorrow in the Edgewood Presbyterian Church. At the evening service the pastor, the Rev. Dr. Ralph Waldo Lloyd, will speak on "The Message of Job to Our Day."

"Why I Believe in Christ's Priesthood" will be the evening sermon of the Rev. Dr. George Taylor, Jr., pastor of the First Presbyterian Church of Wilkinsburg. The pastor also will preach at the morning service.

The Rev. Dr. John M. Versteeg, pastor of the South Avenue Methodist Episcopal Church, will speak tomorrow morning at 11 o'clock on "Why Should Our Hearts Be Desolate?" At the evening service the pastor will conduct an open forum service on "Natural Superstition."

"The Church of Smyrna" will be the morning theme of the Rev. Earl C. Weaver, pastor of the United Brethren Church of Wilkinsburg. At the evening service he will speak on "Elijah and Elisha."

Retirement Board Re-Elects Teacher

Miss Marguerite M. Elder, teacher of English at Schenley High School, has been re-elected a member of the State School Employes' Retirement Board, it was announced today. She is the only classroom teacher serving on the board.

SLEUTH FINED AS SNOOPER

Henry Schoolberg, who said he was a private detective, of 321 Stratford avenue, was fined $10 at a Homestead police court hearing last night after Daniel S. Stone, who conducts a Homestead drug store, had caused his arrest.

A victim of mistaken identity, Stone was released from the custody of Homestead police on a writ of habeas corpus following his arrest earlier in the week.

Chicago police had asked for the arrest of D. S. Stoney, an alleged confidence man, and Police Chief Michael J. Maroney apprehended Stone without a warrant, he claimed. His release was granted in court. Schoolberg loitered about the drug store and also quizzed Police Sergt. Evan Williams about Stone, it was testified.

Sunday Services At Salvation Army

Adj. George H. Brooks will speak on "Worry versus Peace" in the Salvation Army headquarters, 425 Second avenue, at 10:30 a. m. tomorrow morning. At 8 p. m. he will discuss "The Value of the Soul." Lawrence Moncreif will be in charge of the Sunday School at 1:30 p. m., when the topic will be "The Saviour's Baptism and Temptation." The adult Bible class will be lead by Clifford Lockwood at the same hour. There will be a Praise service at 3:30 and Young People's at 6:00, with Vera Morton leading.

BRANCH CHIEFS OF CHEVROLET GET DRILL

Executives From Factory Put Finishing Touches to Sales Campaign of 1930

Outlines of the sales and promotional campaign developed by the Chevrolet Motor Company for this year were explained today to executives and staff members of the local factory branch.

The session, held this morning in the William Penn Hotel, closed a two-day get-together program that opened yesterday with H. J. Klingler, vice president in charge of sales, and M. E. Coyle, vice president and general auditor, here to address 800 tri-state dealers and bankers. Klingler, who arrived here from Washington, where he had discussed business conditions with President Herbert Hoover, left last night for Detroit.

BANQUET HELD

Today's session was in charge of J. C. Chick, of Detroit, assistant general sales manager, assisted by C. L. Alexander, of Flint, Mich., regional manager, and Charles L. Milliken, Pittsburgh zone manager. The afternoon will be occupied with a sight-seeing tour.

The sales program to dealers yesterday closed with a banquet in the William Penn Hotel last night. While short addresses were made by Klingler, Coyle, Chick, Alexander and Milliken, an elaborate entertainment program was the feature. During the evening, Wesley Holland, of Pittsburgh, was introduced as one of the first 10 star salesmen on Chevrolet forces throughout the country. He has been elected regional president of the 100-Car Club.

NEW CAR DESCRIBED

The demonstration yesterday afternoon in Syria Mosque for the dealers was the most massive ever undertaken by the company. Complete stage settings were used in dramatic playlets that conveyed the factory message to dealers on the improved 1930 car.

Pittsburgh was the third city to see the demonstration on a tour of 42 key cities from coast to coast. Klingler's visit was one of only a few he will attend. Chick will be in direct charge of the tour.

2 FIRES FOUGHT IN HOMESTEAD

West Homestead and Munhall fire departments last night were summoned to extinguish a fire which damaged a three-story frame building in Sixth avenue, near Ann street, Homestead. The fire started in the third floor, firemen said, which was occupied by Negroes. The loss was estimated at $1,000.

Homestead firemen were responding to another alarm when flames were seen in the Sixth avenue building. The loss of the earlier fire was negligible, firemen said.

Girl Scout Leader Courses Scheduled

Girls Scouts in Pittsburgh next week will enter upon a new series of Scout leadership. Courses will be held as follows:

Elementary courses for new leaders, 10 a. m. to noon in the Downtown Y. M. C. A.; elementary course, Tuesday 7:30 to 9:30 p. m. in the Civic Club, Keenan Building; first class course, Wednesday 7:30 to 9:30 p. m. in Utility Hall; advance leaders course, Thursday 7:30 to 9:30 p. m. in the Civic Club; first aid course, 7:30 to 9:30 p. m. in Utility Hall.

THREE ROBBERS SHOOT VICTIM, FIRE HOME

Penn Township Contractor Revives as House Burns; Payroll of $300 Stolen

(Continued from Page One.)

car to safety. He called a neighbor, G. C. Whiteman.

The robbers apparently set fire to the nearby garage and the barn at the same time.

SOUGHT PAYROLL

The only motive apparent to County Detectives Sam Whisner and Anthony Ferraro as they began their investigation was robbery. Reiter said he frequently carried payrolls as large as $7,000 on Friday nights, a fact the robbers were probably aware of.

Reiter's wife and daughter were in Turtle Creek, where the Reiter child attends school.

Reiter said he knew of no enemies. He has never fired a workman, he pointed out.

While he was badly beaten, Reiter, in Columbia Hospital, was expected to recover.

PHONE WIRES BURNED

The three buildings were past saving when firemen arrived. The flames had burned telephone wires and firemen could not be notified immediately.

TAXI LINES HINT AT COURT SUIT

(Continued from Page One.)

low Cab Company, joined Houston in exhibiting displeasure with the city officials.

"The attitude of the city authorities is illegal and unwarranted, I believe," Laird asserted. "The public must be inconvenienced until pressure can be brought to bear upon the police. Today's bad weather emphasizes the hospitals' needs for taxicabs, but we are helpless and the police are silent."

Strikers met last night at the Moose Temple, but aside from the usual discussion of strike procedure, nothing was done.

"It is the company's move," one union official said.

Houston last night issued the following statement:

"The wage increase offered to our men, effective last week, means an increase for the Green Cab Company of $129,547.62. During 1929 the books of our company show that the actual payroll was $585,176.47. On the basis of paying our men the 37½ per cent commission on bookings the payroll this year will be $714,724.09. This is an average increase of $200 or more to each driver."

SAVE 3 IN FIRE DOWNTOWN

An aged woman and her two daughters were routed from their beds when fire broke out in the basement of a vacant store room at 126 Fourth avenue, last night.

Mrs. Maria Neeland, 75, and her daughters, Margaret and Maria Neeland, were led to the street by police and firemen when smoke filled their apartment over the store room.

The blaze was confined to the basement and resulted in a $100 loss, Deputy Chief Louis Connelly said.

Arizona-Bound

Photo by Pittsburgh Sun-Telegraph

H. MARTIN LEE

Lawrence County Detective Lee as he left New Castle for Arizonia with the papers signed by Gov. Fisher for the extradition of Irene Schroeder.

5 ARMED MEN GO FOR PAIR

(Continued from Page One.)

officials have little hope he will be apprehended. Charles Evans, of Benwood, W. Va., who knows Crawford, told District Attorney John Powers, of Lawrence County, that a newspaper photograph of the second man held at Phoenix is not that of Crawford.

"That's Irene, all right," said Evans when shown the photos by Prosecutor Powers. "She looks like her brother, Eddie, who died out West. But that's not Tom Crawford. He weighed 180 pounds and that fellow Wells looks to weigh about 150."

Evans was taken along to positively identify Irene and Dague.

VICTIM IN PARTY

Others in the party were Pvt. Ernest Moore, buddy of Corp. Paul, who was wounded at the same time Paul was killed in a battle with bandits on the Butler road, December 27; County Detective H. M. Lee, Sheriff Frank N. Johnston, Lieut. J. Boettner, of the state police, and Mrs. Minnie McKibben, New Castle policewoman.

Bart Richards, a member of the state legislature and representative of a New Castle paper, was an unofficial member of the party.

Mrs. McKibben, who weighs 210 pounds, will have the task of remaining at Irene's side throughout the return trip.

PAIR MAY BE SHACKLED

She and the Schroeder woman will occupy a compartment in the long journey back to New Castle, according to present plans. If deemed necessary, they will be shackled together, Mrs. McKibben is not armed.

Prosecutor Powers plans to take Irene and Dague before the grand jury which sits March 3, with a speedy trial to follow.

"As to Donnie, he'll stay here," said Powers.

Two Men Arrested In Moonshine Plant

Federal prohibition agents with the aid of Bellevue police, early today confiscated 1,375 gallons of moonshine liquor from a frame garage in the rear of 52 South Euclid street, Bellevue, and arrested Charles Permaso, of 1274 Ridge avenue, city, and Joseph Calbrona, of South Bryant street, Bellevue.

HEAVY GUNS TRAINED ON DRY LAW

La Guardia Invokes Issue In Attack on Enforcement Funds; Senate Vote Likely

By GEORGE E. DURNO,
International News Service.

WASHINGTON, Jan. 18.—The most formidable attack on prohibition since the Supreme Court upheld the Volstead act was scheduled to be launched in the House today.

Inspired by Representative La Guardia (Rep.), of New York, the anti-prohibitionists planned to question the constitutionality of the Eighteenth Amendment ratification.

The New Yorker will invoke this issue in the hope of shutting off all appropriations for enforcement of the dry law. Although his move seemed predestined to failure, it carried up tremendous possibilities and may well be carried into the courts for final ruling.

SAYS LAW IS DEAD

When the House gets around to consideration today of the $15,000,000 item in the Treasury appropriation bill which is intended for enforcement costs, La Guardia will make a point of order against it on the ground the Eighteenth Amendment actually went out of existence three years ago. He will cite the language of the amendment itself to prove his contention.

The wets in the Senate refused to be daunted by the dry challenge and raised up equally loud voices in demanding a speedy vote. They took the position it would help bring matters to a head and advance the date of ultimate submission of the prohibition question to the American people.

As an ace in the hole, the anti-prohibitionists held back a movement to force through such rigid enforcement measures as to rouse the ire of the nation and bring about a rebellion that would be felt at the polls.

The House maneuver had many interesting possibilities, even though it admittedly will be abortive. If La Guardia's point of order should be upheld, it would result in instantaneous nullification of the prohibition amendment. The actual constitutionality of the amendment would be thrown into the courts, but with Congress withholding money there would be no enforcement.

STEAM ROLLER METHODS

Drys planned to meet the move in steam roller fashion, although they probably will not be able to shut off some vicious debate. The House will be sitting as "the committee of the whole" during today's consideration of the treasury appropriation bill. When the prohibition item is reached and La Guardia makes his objection, under the rules it will be referred to Representative Snell (Rep.), of New York, chairman of the Rules Committee, for a "curbstone" opinion. Snell is a dry and unquestionably will rule it out of order. La Guardia may then appeal to the House, but should he do so he would precipitate what in effect would be a vote on the Eighteenth Amendment itself. This, of course, would be carried by the drys by a handsome majority.

U. S. JURY FINDS 135 TRUE BILLS

One hundred and thirty-five true bills were handed down this week by the United States grand jury that late yesterday completed its special term and was dismissed. Ninety true bills were handed down the last day. A large majority of the 135 indictments were based on violations of the prohibition laws. Approximately 200 persons are named in the indictments.

Howard C. Thompson and Charles H. Brown who were returned to Pittsburgh from Greensburg yesterday were among those indicted. The men are charged with transporting a stolen automobile from West Virginia to Pennsylvania. Although only returned here yesterday, they were given a preliminary hearing before the United States commissioner and a short time later the case was presented to the grand jury.

CITY RAISES $10,000 TO HELP GIRL

Photo by International Newsreel

ELIZABETH HURTT, 17, BENEFICIARY OF $10,000 RAISED BY CITIZENS

Miss Hurtt being removed from a hospital to her sorrow-stricken home. Injured in a trolley accident, necessitating amputation of one leg, she and two young sisters were orphaned when both parents, leaving the hospital after a visit, were killed by a hit-run driver. Kansas City people were aroused and raised $10,000 for her medical attention and to keep the girls.

Reporter Battles Storms To Get Story of 'Blonde'

By AL GOUGH,
Sun-Telegraph Staff Correspondent.

(This is the story of Mr. Gough's wild ride by airplane, automobile and train across the United States to cover the story of the capture and return East of Irene Schroeder. He succeeded in being the first Pittsburgh staff man to get his dispatches to his newspaper.)

PHOENIX, Ariz., Jan. 18.—The quickest way across the continent—air mail. With this thought in mind, I hopped off from Bettis Airport with Cliff Ball's midnight run to Cleveland only to find disappointment on the other end.

Ships on the N. A. T. line west out of Cleveland were warned of bad weather in the Middle West and refused to carry a passenger. The next hope was T. A. T., leaving Columbus at daylight the next morning, but how to reach there in time presented a problem.

Racing in an automobile from the municipal airport at Cleveland, we just made it in time to catch a train for the Ohio capital. Another race by automobile from the railroad station in Columbus put us on the field in time to catch the first West-bound ship out of the Eastern terminal in a week. There was no time for breakfast.

In easy jaunts, we flew across the continent through Indianapolis, St. Louis, Kansas City, and Wichita, arriving finally at Waynoka, Okla. From Waynoka, we boarded a train for an overnight trip into Clovis, N. M., where we boarded another plane for Albuquerque.

The ship was cancelled because of bad weather, but after a short wait the pilot finally received clearance orders and we flew on into Winslow, Ariz., about 180 miles north of Phoenix.

Twice pilots tried to get over the mountain range covered with four to 10 feet of snow and about which clouds hung ominously. Each time they were forced back to Winslow. Automobile travel was impossible because of the snow drifts. Rail travel was the only salvation and the next morning, we awoke to sunshine and summer weather in Phoenix.

Bishop, Mate of Last Baby Born at Mt. Vernon, Dies

NORFOLK, Va., Jan. 18.—(AP.)—The Right Rev. Beverley D. Tucker, bishop of the diocese of Southern Virginia, one of the best known Episcopal churchmen in the South, died at a local hospital last night at the age of 83 years.

Bishop Tucker was born in Richmond and received his early education in Geneva, Switzerland, at which time his father was United States consul at Liverpool.

The younger Tucker was 15 years old at the outbreak of the Civil War. In 1864 he enlisted in the Confederate army, and served in engagements around Richmond, being with Gen. Lee's army at the Appomattox surrender. Gen Lee was a close friend of the family.

After the war young Tucker entered the Virginia Theological Seminary, near Alexandria, and was graduated from that institution in 1873. He was ordained an Episcopal by Bishop John Johns, and on July 22, 1875, he was married to Anne Maria Washington, the last child to be born at Mount Vernon. Nine sons and four daughters, all of whom are living, were born to the couple. They are:

The Right Rev. Dr. Harry St. George Tucker, bishop of Virginia; the Rev. Dr. Beverly Tucker, Jr., rector of St. Paul's Church, Richmond; the Rev. Herbert Nash Tucker, rector of St. Paul's Church, Suffolk; the Rev. Francis Bland Tucker, rector of St. John's Church, Georgetown, D. C.; Dr. Augustine W. Tucker, head of St. Luke's Hospital, Shanghai, China; Ellis Tucker, a teacher at the Shanghai Institution; J. Randolph Tucker, a lawyer of Welch, W. Va.; Richard B. Tucker and Lawrence F. Tucker, in business in Pittsburgh; Mrs. Winthrop Lee, Brookline, Mass.; Mrs. Lake White, Montclair, N. J.; Mrs. Malcolm Griffin, Bedford, and Mrs. Lila Tucker, of Norfolk.

U. S. DELEGATES ABANDON HOPES FOR ARMS AGREEMENT

HAPPY WITH HER BABY

MARY ELIZABETH

Photo by Pittsburgh Sun-Telegraph

MRS. MARY E. WHITE — NURSE MARY WALSH

Mrs. White, 23, widow of seven weeks, as she received her five-week-old baby at Roselia Foundling, where it was taken when railroad police found it in the B. & O. depot. It was only lost.

MOTHER FINDS LOST BABY

A young widowed mother and her five-weeks old daughter were together again today—the result of a touching scene filled with joy and pathos—yesterday at the Roselia Foundling Home, Bedford avenue.

It was the reunion of Mrs. Mary E. White, of 3614 Chartiers avenue and her five-weeks'-old daughter—missing for more than 24 hours after the child was left in the custody of an unidentified woman for a moment at the Baltimore and Ohio Railroad station.

From early Thursday Mrs. White tramped the city streets, frantic with grief at the loss of her only child. Before that she had gone to the railroad station and while in the women's rest room a stranger held the child. Before Mrs. White returned to the waiting room both were gone.

Unaware that the babe had been discovered by station police and taken to the Roselia Foundling Home, Mrs. White began her frantic hunt.

Late yesterday a motorcycle officer found the mother wandering downtown. She told him her story. Just as she reached the breaking point the officer took her to the Missing Person Bureau, where Michael Feeney, its head, directed her to the Foundling Home.

Mrs. White sat in the reception room, she barely able to control her emotions as the cries of her baby being brought down in the elevator, reached her ears.

When Nurse Mary Walsh laid it in her arms the scene was pathetic.

Overwhelming with emotion and tears, Mrs. White identified the baby.

A few minutes later, after signing a departure slip, Mrs. White was permitted to take Mary Elizabeth home.

JAIL 2, SEEK 2 IN RAE KILLING

NEW CASTLE, Pa., Jan. 18.—County Prosecutor John S. Powers this morning announced that investigators of his office have in their possession confessions from two New Castle youths, who, according to the district attorney, admit the slaying Wednesday night of Clark Rae, 60, retired farmer of Neshannock Township.

Powers announced that L. B. McAnaney and Charles F. Barrett, special investigators, last night arrested Charles Llewellyn, 19, and William Grimm, 20, New Castle youths. The young men were picked up in a pool room. Two other men are implicated in the alleged confessions, Powers stated.

Llewellyn and Grimm, who were questioned through the night and early today, signed confessions, relating the part they played in the crime and implicating two other local men, according to Powers. Charges of murder immediately were preferred against the prisoners before Alderman L. C. Mantz.

Rae was shot to death by four young men who held him up at his home Wednesday.

DERELICT MATE JAILED BY WIFE

John Hyrne, 41, who was married the afternoon of December 31 and that evening, it is alleged, left his 17-year-old wife when the whistles and bells were announcing the New Year, is in the county jail today unable to provide the $300 surety bond demanded by the court in which the wife appeared against him, seeking maintenance.

Mrs. Dolores Hyrne, the wife for a day, appeared before Judge R. A. Kennedy yesterday, seeking support from her husband. She said her husband left to get a lamp a few minutes before midnight, saying he would return. He never did, she said. At his former rooming house she was told he was ill and unable to see her, she told the court.

Judge Kennedy ordered Hyrne to pay his wife $6 a week. Hyrne, unable to provide surety bond, was committed to jail.

Youngstown Mother Hangs Self in Home

YOUNGSTOWN, O., Jan. 18.—After frightening her 8-year-old daughter out of the house by threatening to cut her throat, Mrs. Elizabeth Soltesz, 38, went to the cellar of her home and hanged herself. She leaves four children. Her husband, Joseph, coming home from work, found his wife's body dangling from the end of a clothesline.

MULDOWNEY SLATED FOR PROMOTION

Brother of Councilman Will Be Named Instructor in Firemen's Training School

William F. Muldowney, captain at No. 5 Fire Company and a brother of Councilman M. J. Muldowney, has been selected by Mayor Kline for the vacant instructor's position at the firemen's training school, according to rumor.

Captains will receive $2,940 and the two training school instructors, $3,180 under the new schedule provided in the referendum approved by the voters at the last election.

JOB ATTRACTIVE

The instructor's job is considered the most attractive in the fire bureau with hours from 9 a. m. until 4 p. m. and no work on Saturday afternoons, Sundays and holidays. The Mayor made the selection from a long list of applicants, it was said.

The position became vacant about 10 days ago, when Louis Conley was promoted to deputy fire chief.

MAY ADVANCE BERMAN

Joseph Engelsberg and Harry Feldman, leaders for Mayor Kline in the Third and Fifth Wards, respectively, are said to have agreed upon the promotion of Paul Berman from lieutenant at South Side Station to inspector at Central Station, to succeed James A. Hoey.

It was credibly reported last week that Hoey would be transferred to Oakland Station and that Inspector Albert Beebe, present incumbent, was to be named assistant superintendent of police to fill a vacancy caused when Leo D. Coleman was reduced to a patrolman.

Officers Elected By M'Donald Bank

WASHINGTON, Pa., Jan. 18.—At the annual meeting of the stockholders of the McDonald Savings Bank and Trust Company, the following were elected directors for the ensuing year: B. D. Tillinghast, J. Kerr McCarty, G. L. Ducray, J. C. Mettler, D. C. Brown, John C. Judson, Andrew Young and T. M. Elliott. The old officers will be retained as follows: President, D. C. Brown; vice presidents, B. D. Tillinghast and J. Kerr McCarty; secretary and treasurer, T. M. Elliott; assistant treasurer, R. F. Brady.

Earnings for the past year were equivalent to 31 1-3 per cent of the capital.

Threatened, Beaten, Wife Asks Divorce

A recital of threats and blows and the hurling of missiles was told by Mrs. Hazel Quillin, of 308 Oakland avenue, testifying against her husband, Orval P. Quillin, dentist, of Greenville, in the hearing of her divorce suit before Judge James H. Gray in Common Pleas Court. They were married January 2, 1917, when both were in school at Oil City, and separated July 11, 1928. They have a son aged 12. Once her husband knocked her down when she inquired the cause of his staying out late at night, Mrs. Quillin testified.

Smithfield Street Stores Burglarized

Two Smithfield street stores were entered this morning by thieves, who jimmied the front doors. Entering the store of the Harris Electric Company at 629 Smithfield street, the thieves stole $15 from the cash register. Across the street in the same block they jimmied the door of the Independent Wall Paper Company store at 634 Smithfield street. So far as could be determined, nothing was taken from the second place.

Ruins After Fire Swept Harvard Buildings

Photo by Wide World

RUINS OF LOCKER ROOMS BETWEEN FOOTBALL AND TRACK — **Trophies of intercollegiate victories, athletic equipment and the locker building next to the stadium at Soldiers' Field, Cambridge, were destroyed by this blaze, in which damage was estimated at $190,000. Nearby buildings were saved by firemen.**

QUARTERS AFTER $190,000 FIRE SWEPT HARVARD BUILDING

BLAST INQUEST HEARS EXPERT

The third session of the inquest into the Munhall gas explosions which caused the death of six persons December 5 and 6 got under way today.

An affidavit of John R. Conway, an employe of the Munhall postoffice, wrecked by the blast, told of noticing a strong odor of gas before the explosion. He is still in the Homestead Hospital from injuries.

John Croffshaw, explosive expert of the United States Bureau of Mines, and James O. Handy, of New York, engaged by the Munhall estate, owner of the wrecked building, gave technical testimony as to the blast.

Westinghouse Gets Locomotive Orders

The Westinghouse Electric and Manufacturing Company has received orders for two 70-ton 300-horsepower oil-electric switching locomotives for the Great Lakes Steel Corporation. The locomotives will be used by the steel corporation in the Detroit plant. The Westinghouse company has received an order from the American Steel and Wire Company for one 70-ton 400-horsepower oil-electric locomotive to be used in the Newburgh Steel Works, Cleveland.

Motorcycle Officer Injured in Fall

Skidding against the curb at Smithfield street and the Boulevard of the Allies this morning, Motorcycle Patrolman Albert Florig suffered cuts and bruises. He was treated at Mercy Hospital and later returned to work.

Says French Wife Tossed Dishes His Way

His wife, Mrs. Felicia Brandt, 38, a French teacher, now of New York, threw dishes at him, according to the testimony of Orval F. Brandt, 28, of Knoxville, at the hearing of his divorce suit before Judge James R. Macfarlane in Common Pleas Court. She retained his clothes after their separation, he said. When she entertained she took the keys of their house on Melwood street and refused to let him in, refused to cook his meals and called him names, Brandt testified. Mrs. Brandt, born in France, appeared in denial of the charges. They were married January 6, 1927, and separated six months later, June 30, according to his testimony.

One Killed, Two Hurt As Auto Overturns

BROWNSVILLE, Pa., Jan. 18.—Stephen Wargo, 20, of near West Brownsville, was killed when the wheels on his automobile locked, causing it to upset. His skull was crushed. Two companions, Bud Barger, 28, and Andrew Kuhar, 19, escaped with minor cuts and bruises. The car was being driven at a terrific rate of speed when the accident occurred, police say.

Rebels Driven Off By Cantonese Navy

CANTON, Jan. 18.—(AP.)—The Cantonese navy has driven the Anti-Nanking forces from Hoihow, chief post of the Island of Hainan, and has occupied the city. The British sloop Magnolia reported by radio that all was quiet and that there had been no interference with foreigners.

SAINT GAUDENS' HOST DIES

BALTIMORE, Jan. 18.—(AP.)—Dr. Hans Froelicher, acting president of Goucher College, fell dead in the alumnae lodge of the college last night while conversing with Homer Saint Gaudens, son of the famous sculptor and director of the department of fine arts, Carnegie Institute, Pittsburgh.

Dr. Froelicher, with his wife and their guest, had finished dinner and were starting for the college where Saint Gaudens was to lecture. While the college chief was putting on his coat he was stricken with an attack of a heart ailment from which he had suffered for years.

Dr. Froelicher was born 60 years ago in Solo-Thurn, Switzerland, and was christened Johann Boptiste, a name which he later shortened to Hans. He came from a long and distinguished line of professors, painters and others interested in the arts. He studied at Dalle, France, in England, and was graduated from the gymnasium at Solo-Thurn in 1885. From there he went to the University of Zurich and Munich, receiving his doctor of philosophy degree in 1888 from the former.

U. S. HITS BACK AT WALSKA

NEW YORK, Jan. 18.—(INS.)—Mme. Ganna Walska, opera singer and wife of Harold McCormick, Chicago multi-millionaire, won't have the last word after all.

Mme. Walska Thursday won a victory over the customs service when it was ruled a woman has the right of selecting her domicile, even though married, and thus the singer could reside in Paris and bring $2,000,000 worth of jewels and clothes to this country without paying duty while on a visit.

But today the United States struck back, announcing the case will be taken to the United States Court of Appeals, Washington, for final review.

And further it was pointed out her victory may cost Mme. Walska a pretty penny, for income exemption she has claimed as a resident, may not be available to her, if, under the new decision, she is held to be a non-resident.

City Controller Reported Better

Controller Daniel Winters, who has been in the St. Joseph's Hospital for a week suffering a severe cold, was reported much improved today. It is expected that he will be able to be in his office next week.

BOY, 5, KILLS SISTER, 3, AT PLAY

GAETANO NOTTE

EXCLUSIVE PHOTO, Photo by Plank

FILOMENA NOTTE, 3 — **The three youngsters who figured in the tragedy in the Notte home, South Second street, Ambridge. Gaetano found a revolver and accidentally shot Filomena. Anna was a witness.**

ANNE NOTTE, 2

Badge of Slain Officer Goes to Admiring Son

BOSTON, Jan. 18.—(AP.)—Jimmy Troy, 8, liked to play "cops and robbers."

When Patrolman James Troy came home from his beat Jimmy would grab his dad's hat and Billy to play the time-honored kid's game with his brothers and sisters. The hat was sizes too big and it slid sideways on his head. He was fascinated with the silvery shield and the letters "623."

But Jimmy's father played the real game of "Cops and Robbers" last week. A robber's bullet killed him.

Jimmy marched soberly into the office of the superintendent of police. There he was told what the police thought of his dad, and then, for the first time in Boston's history, a uniform cap and its insignia went to somebody outside the department.

Jimmy went home to place the cap with its glistening figures "623" in a spot where he could see it going to bed and getting up. He can't quite explain his feelings, but he knows.

Pittsburgh Pioneer Papers Shown at Convention

HARRISBURG, Pa., Jan. 18.—A display of rare documents bearing the signatures of Colonial and Revolutionary commanders from the Historical Hall, Pittsburgh, was a feature of the celebration of the silver anniversary of the Pennsylvania Federation of Historical Societies held here.

The exhibit was loaned to the state library and includes letters by Gen. Anthony Wayne, Gen. Arthur St. Clair, Benjamin Franklin and Gov. Francis R. Shunk; a Pittsburgh marriage license of 1806, old land patents and a map of Pennsylvania of 1830, showing railroads, canals and stage routes.

Announcement was made of the plans to mark the old Forbes road by the Pennsylvania Historical Commission, the work to be undertaken early in the spring. Prof. John Kennedy Lacock, of Harvard University, described the work of the field party in locating landmarks of the pioneer trail. Gov. John S. Fisher delivered an address. Seventy-seven historical organizations compose the federation. Pittsburgh delegates were William H. Stevenson and John E. Potter.

NAVY PARLEY OUTLOOK DARK

First Day In London Reveals Task of Bringing Accord Among Five Powers Futile

By GEORGE R. HOLMES,
International News Service.

LONDON, Jan. 18.—Their first day in London has convinced the American delegates to the five-power naval disarmament conference that the difficulties in the way of anything like complete naval agreements covering all categories are virtually insurmountable.

Japan's demand for a 70 per cent maximum cruiser strength as compared with Great Britain and America; France's suspicious and intransigeant attitude toward the whole undertaking, and Italy's demand for parity with France, coupled with numerous kinks still to be ironed out in the British-American adjustment with regard to capital ships and cruisers, all combine to impress the newly-arrived Americans with the enormity of the undertaking ahead of them.

OUTLOOK DARK

The positions can be reconciled in the three days before the conference actually assembles, but the chances are regarded pessimistically. In the end, most of the American delegates believe the conference's achievements will probably be limited to an extension of the battleship building holiday, which will enable the British and American governments to save three-quarters of a billion dollars each would have spent in the next ten years under the terms of the Washington treaty.

It can be stated most positively that the American position is strongly against the proposal to abolish capital ships, which probably will be advanced by France and Italy, neither of which can afford them.

Reflecting the attitude of the American general board, Secretary of State Henry L. Stimson considers battleships still as the "infantry of the sea" and as the "core of the navy."

STIMSON RELIEVED

He was much relieved in talking with Prime Minister Ramsay MacDonald to learn that the latter had not proposed flat and immediate abolition of capital ships, as had been reported.

With regard to Premier MacDonald's hope of eventual reduction and perhaps abolition, the American position is one of academic sympathy, but considers this a long way off and dependent upon future developments.

In the meantime, the American delegates are prepared to examine sympathetically all projects for scaling down the size of ships and gun calibres.

One viewpoint which the Americans will combat with all their strength is the French contention that battleships are offensive vessels, while cruisers, destroyers and submarines are defensive ships. The American position on this thesis is that every ship possesses both offensive and defensive potentialities, and it is absurd to consider them otherwise.

DELEGATES ASSEMBLE

The full American delegation was presented to Prime Minister MacDonald at 10 Downing street at noon. Most of the other delegates from countries to be represented at the conference are arriving over the week-end. Foreign Minister Dino Grandi, of Italy, arrived last night, and Foreign Minister Aristide Briand, of France, is due tonight. Premier Andre Tardieu, head of the French delegation, arrives tomorrow. The Japanese delegation, headed by former Premier Reijiro Wakatsuki, has been in London for some time.

In many respects, the parley has already begun, as the delegates of all the nations concerned have utilized every opportunity for preliminary conferences. The official opening is scheduled for 10 a. m. Tuesday, when King George will deliver an address of welcome to the delegates at their first plenary session in the royal gallery of the House of Lords.

This first session will be a purely formal meeting. The meeting will then adjourn to assemble later at St. James' Palace, adjoining the residence of the Prince of Wales, where all the remaining sessions will be held.

King George is at his Norfolk castle at Sundringham, putting the finishing touches on his speech of welcome, while electricians are already preparing the gigantic wireless hook-up which will carry his address and those of the other delegates to the farthest corners of the globe.

City Hall Watchman Found Unconscious

Believed to have suffered a stroke, John O'Reilly, 56, watchman at the Old City Hall, Smithfield street, was found unconscious in the building this morning. He was removed to the Mercy Hospital where it was said his condition was serious.

2 Girls Die as Auto Plunges Into River

OBION, Tenn., Jan 18.—(AP.)—Mildred Crockett, 16, and Evelyn Fields, 16, drowned in the Obion River near Trimble last night after their automobile went over a levee into the flooded stream. Three other occupants of the car swam to shore.

PATRICIA PITT'S SPRIGHTLY COMMENT ON PITTSBURGH'S SOCIETY HAPPENINGS

INTERESTING TOUCHES ON LATEST FROCK AND COAT

Sketched in Paris

Paris Bureau, Pittsburgh Sun-Telegraph

PARIS, Jan. 18.—Gradually and gracefully, coats are capitulating to the cape. Ever so many coats designed for Southland wear show capes, some of which are just little shallow trifles, while others are large elaborate affairs, cutting capers in the form of tiers, tucks and other original touches and embellishments. So you see, the cape is capable of a variety of widely diversified treatments, which should give plenty of latitude when choosing a coat for Southern or early spring wear. Every effort is made by the designers to prevent uniformity, with its twin evil, monotony, and it should, therefore, be easy to choose clothes that are distinctive and yet pertain to the mode. And this can be achieved by the woman whose expenditure for clothes is necessarily limited, for thought is just as important when planning and choosing a wardrobe, as is money. The army of smartly dressed business girls is eloquent testimony to the truth of this statement.

* * *

A PLEASING example of the caped coat is shown here today. It was made for wear under sunny Riviera skies, and is both practical and smart. The fabric is homespun in a soft tone of medium brown, with a facing along the front edges and on the beige scarf collar of dark brown and beige jersey. Beige jersey is used as a border on the cleverly cut cape, the sleeves and the front of the garment. An inverted pleat at either side gives width to the skirt and the waistline is nipped in above the hips with several vertical darts. The model is from the collection of Georges et Janin.

* * *

THERE is much of interest in the afternoon frock also shown here, which is from the house of Worth. It is of tobacco brown chiffon velvet which blends beautifully with the ecru lace collar and front jabot. The sleeves manage to be amusingly original with their double puffs placed from wrist to elbow. The silhouette of the skirt is softened by a deep godet at the center front and the three tiered flounces at either side of the skirt. When seen in profile the flounces at back almost achieve a bustle effect, as you may observe from the sketch.

(Copyright, 1930, King Features Syndicate, Inc.)

Society Folk Attend Art Concert

AT every concert given here in Pittsburgh there are always some of the city's social leaders in the audience. No matter how many entertainments there are, no matter how many folks come and go, you'll always find members of the social set there.

Pittsburgh society women have always been interested in all the arts, but particularly in music. And of course you know that a group of women, with Mrs. Taylor Allderdice as the founder, has been holding morning musicales for several winters now. And they encourage musicians who have not yet been recognized.

At the concert given last night by Hans Kindler, 'cellist, and Hallie Stiles, soprano, in Carnegie Music Hall before the Art Society I saw Mrs. Allderdice.

And Mrs. John W. Lawrence was there, looking distinguished in a simply cut gown of black velvet and pearls. I also saw Mrs. Ralph E. Flinn.

Barbara Ewing I saw chatting in the foyer during the intermission with Elizabeth Jenkins. Barbara wore a red crepe gown and a mink coat, and Elizabeth, a black velvet wrap collared with white fox. Wine-red satin was worn by Miss Eleanor McCallam. Attractive Mrs. John H. Byerly wore an interesting gown with the waist of biege crepe and the skirt cut very long in the back.

And I caught a glimpse of Nancy James in a yellow satin gown talking with James Pitcairn. And young Peggie Nelson, daughter of the John E. Nelsons, wore cherry-red chiffon. And I saw her brother, Wendell, there too.

Others at the concert were Mrs. George J. Willock and her son, George J. Willock, Jr., and Mrs. George P. Bassett.

* * *

THE very young school set, the girls of which will be making their bows in three or four years, was entertained last evening in the home of Mrs. Ambrose Nevin Diehl, of Hobart street, by Mrs. Diehl and Mrs. William Grey Clyde, of Beechwood boulevard. And the guests of honor were Frances and Margaret Hodge, daughters of the junior Edwin Hodges. Both girls are students at Thurston.

After a cinema, dinner was served at small tables, decorated with baskets of spring flowers. And dancing followed the dinner.

Mrs. Clyde wore black velvet and Mrs. Hodge black lace, with Frances in a wood-violet georgette gown and Margaret in bay green georgette.

* * *

AND I hear that the J. Scott Willocks and their daughter, Virginia, will leave Wednesday for Pasadena, Cal., where she'll spend the winter, and with them will be Mr. Willock's sister, Miss Lillian Willock.

* * *

THERE'S going to be another important wedding this winter right here at home. Attractive Florence Wainwright, daughter of Mrs. Harris E. Wainwright, Jr., has named her wedding date. She will become the bride of Robert Kerr Follansbee, son of the John Follansbees, of Squirrel Hill avenue, on Thursday afternoon, February 20, at 5:30 o'clock in the Wainwright home.

* * *

MRS. WOLFE B. FOSTER, of the Morrowfield Hotel, announces the engagement of her daughter, Miss Adlyn Helena Foster, to Chester E. Frankel, of New York City.

* * *

MR. AND MRS. SAMUEL ACCIPTER, of Methyl street, have announced the marriage of their daughter, Miss Mary Henrietta Accipter, to Evan L. Parker, son of Mr. and Mrs. Charles Parker, of Girard, O. The marriage took place on February 23 in Columbus, O.

* * *

LADY PARK DRAMATIC CLUB will hold a community card party today and the proceeds will be used to furnish a room in Rebekah Home.

* * *

THE Women's Auxiliary Board of Kingsley Association will give a luncheon in honor of the new members of the board Tuesday at 1 o'clock in the Pittsburgh Golf Club. The committee arranging for the luncheon includes Mrs. J. L. Yardley, chairman; Mrs. G. Elkins Knable, Mrs. Malcolm Leech and Mrs. B. Houston Hill.

* * *

THE directors of the Outlook Alliance have elected this nominating committee to prepare the ticket for the April election: Mrs. S. F. Gordon, Mrs. P. H. Chapin, Mrs. Harry Turner, Mrs. H. C. Dennison and Mrs. J. B. Godfrey.

Patricia Pitt

Musical Club at Tea to Talk About Benefit

MRS. S. H. NICHOLS — MISS HELEN P. BIGGE

EXCLUSIVE PHOTO by Pittsburgh Sun-Telegraph.

MISS EDITH KING — MRS. B. O. AUSTEN — MRS. ELISE BREESE MITCHELL

Members of the Tuesday Musical Club, all committee chairmen, over a cup of tea with Miss King, leading woman with the George Sharp Players whose performance January 27 at Pitt Theater will be a benefit for the Stephen C. Foster Memorial Fund.

Ladies' Bible Class Conducts Services

Tomorrow morning in the First Methodist Protestant Church, South Side, the pastor, the Rev. Dr. Harry H. Price, will speak on "The Poor of the Kingdom." At the evening service the Ladies' Bible Class will have charge.

Name Committees In Ingram Borough

Appointment of committees for the current year were made at a meeting of Ingram Borough Council last night. Dr. L. C. Botkin, president of the body, presided.

Latter Day Saints Announce Program

The Church of Jesus Christ of Latter-Day Saints will hold its regular services tomorrow at 4928 Wallingford street. Sunday School services will be held at 10:30 a. m. and preaching service will follow at noon.

Pittsburgh Cadet Heads Musical Club

John Downey Harris, son of Benjamin Harris, of 1117 South Negley avenue, a cadet in the Manlius School, at Manlius, N. Y., has been selected president of the music club of the institution.

Goldenson to Speak On Parents, Children

Dr. Samuel H. Goldenson, of Rodef Shalom Temple, will speak tomorrow morning on "What Do Parents Owe Their Children?"

First U. P. Church To Open Revival

The Rev. Dr. J. Alvin Orr, pastor of the First United Presbyterian Church of Allegheny, will speak tomorrow morning at the 11 o'clock service on "Bought With a Price." At the evening service the topic is "A Hole in the Wall." The Rev. Dr. Orr will conduct evangelistic services each evening next week.

Boys', Girls' Brigade To Attend Church

Company G, Third Regiment, of the Boys' and Girls' Brigade, will attend in a body the services at 11 o'clock tomorrow in the First Unitarian Church, Ellsworth and Morewood avenues. The pastor of the church, the Rev. Dr. Frank Edwin Smith, will speak on "Our Enlarging Conception of Life."

Junior Club Program Varied

THE recital to be given by the Pittsburgh junior clubs at the annual regional junior conference of the Pennsylvania Federation of Music Clubs on Tuesday afternoon offers a wide variety of interests.

The program is:

Juvenile violin ensemble, Miss Cynthia Lou Huckstep, director, Mrs. O. E. Austin, councellor.

Selections from "Cinderella Suite," Cynthia Lou Huckstep, conducted by Patricia Lee Miss Huckstep at the piano; first violins, Dorothy Elliott, Robert Burkhart, B. Otto Austen, Jr., John Haldeman, Jay Hood, Jr.; second violins, Martha Jane Bell, Lee Johns, Jr., Beatrice Dobson, Billy Kegerice, Penelope Lee.

Edgewood Junior Club, Mrs. J. C. Ackerman, councellor; Katheryn Carey, director.

Recessional, Kipling-De Koven. Morning Song, Massenett; accompanists, Lynette Weitzel and Mary Gray.

Mozart Junior Club, Miss Winona Hill, councellor. Minuet from Haydn's Symphony Military, arranged for two pianos, Betty Seik, Helen Lindsay, Ruth Cotton, Bizanne Orr.

Bach Musical Club, Juvenile Branch; Anna P. Myers, director. Chant sans Paroles, Tchaikovsky, first piano, Clare Emeigh, Lillian Hawkins; second piano, Margaret Eversole, Thomas Drew.

MacDowell Junior Club, Mrs. A. L. Koch, councellor. "The Berceuse 2 Op. 299," Charles Oberthur; harp and violin, Roselle Firestone and Doris Engelman. "Sicilienne Dance" for two pianos, J. S. Bach, Esther Frank and Catherine Weiner.

Friday Evening Music Club, Miss Marie Vierheller, councellor. Rondinno, F. Major, Op. 162 No. 1, Edwin Schultz; Solfeggietto, Philip Bach, arranged for two pianos, Evelyn Lyle and Jane Dreisch.

Taylor Allderdice Music Club, Miss Lillie Heid, director; Original compositions, composers at the piano; Piano-Etude Heroic, Miriam Walter; Joyous Rondo, violin, Eleanor Stern, solo by Daniel Sissman; At Twilight, violincello, Ruth Levine, solo by Paul Affelder; Songs, The Elf and the Doormouse, Dorothy Rosenberg; Sleepy Song, Laura Hughes; The Brook, Eleanor Stern, Solos by Ruth Kline; Valse Modern, piano, Ruth Levine.

Perry High Musicians' Club, Mrs. Ruth Bowers Gibson, councellors; Miss Marie C. Rutledge, director; piano, Crecovienne Fantastique, Paderewski; Bird as Prophet, Schuman; Sous Bois, Staub, Nan Laudig.

Bach Musical Club, Junior Branch; Mrs. Frank Davis, councellor; Miss Anna P. Myers, director; Slavische Tanze, two pianos, Antonin Dvorak; Jean Davis and Betty Buenting, Isabel McGregor and Nancy Davis.

Combined High School Orchestras; Mrs. Will Earhart, councellor; Finlandia, Op. 26 No. 7, Jean Sibelius; Norwegian Dance, Grieg.

* * *

INVITATIONS have been issued by the evening department of the Woman's Club of Aspinwall for a tea to be given next Saturday afternoon at the clubhouse in honor of the department chairman, Miss Sara C. Tesh, and the new members. Mrs. Duncan Taylor, general chairman for the tea, is being assisted by Mrs. J. Ross Patton, chairman of hostesses, Mrs. A. H. Croup, Mrs. E. Donald Hayes, Mrs. W. E. Jones, Mrs. Daniel Limborg, Mrs. C. R. McCafferty, Mrs. Alice McKean, Mrs. H. C. McKown, Miss Florence M. Milliken, Mrs. C. F. Moore, Mrs. George Robie, Miss Bertha Schneider and Mrs. Emil Yagle. The 200 invitations have been sent to members of the senior executive board and presidents of the junior clubs of neighboring boroughs, as well as other friends of the hostess department.

* * *

THE general education and health departments of the East Liberty Y. W. C. A. will begin their second term classes next week. The education department, with Mrs. C. E. Warne, chairman, and Miss Phyllis F. Beal, secretary, is offering classes in French, bridge and beauty culture. French will be taught by Mrs. Eugene Delaval, a native of France. Auction and contract bridge classes will be taught by Mrs. Louis Goehring and are open to both beginners and those who have played. Beauty culture will be taught by Miss June Patterson and will include instruction in manicuring, finger waving and facials. The health department, with Mrs. W. C. Maxwell as chairman and Miss Eleanor W. Shrum as director, is offering classes in gymnasium, weight normalizing, individual gymnastics, tap dancing, social dancing and tennis.

* * *

TWENTY-THREE vising presidents brought their greetings and good wishes to Mrs. C. Ackenheil, president of the Sheraden's Woman's Club, when she was guest of honor at a reception in Sherodd Temple yesterday afternoon. An enjoyable program was given by Miss Betty Lewis, reader; Miss Margaret Hertzler, pianist; William Ryshanek, violinist, and Miss Evelyn Piper, soprano. The tea, which followed the program, was in charge of Mrs. S. Clyde Scott, Mrs. Ross Elliott, Mrs. R. C. Howard, Mrs. William McMath, Mrs. W. B. Dolan and Mrs. N. R. Criss. A mound of marguerites, the club flower, together with yellow tapers, centered the tea table and a corsage of the same flowers was presented to the honor guest.

* * *

AFTER having served for 20 years as president of the board of the Lawrenceville Neighborhood House (formerly the Public Wash House and Baths Association), Mrs. Louis E. Rott has resigned and will be succeeded by Mrs. Chauncey Lobinger. Mrs. Rott's resignation was accepted with deep regret at the annual meeting of the board which was held yesterday, and after its acceptance each member expressed her appreciation of the splendid accomplishments of the retiring head during her administration of two decades. Others elected yesterday are: Mrs. Ronald Q. Cleavenger, Mrs. Frank P. Rowand and Mrs. P. O. Naly, vice presidents; Miss Margaret Sutton and Mrs. George A. MacGregor, secretary and treasurer, were re-elected.

Reports showed that 48,731 persons were served in one way or another at the house during the year. Of these 1,709 were children in the day nursery, among whom there has been marked change by reason of the food and medical care given them. In many cases, formerly chronic, complete cures have been effected.

* * *

GEORGE SEIBEL, president of the Authors' Club of Pittsburgh, and Mrs. Seibel will entertain the club members at tea tomorrow afternoon at their home in Ridgeville street.

Aunt Susan Loses Her Glasses Again

WINIFRED BLACK

FOR goodness sake!

Aunt Susan has lost her glasses again!

Run, Mary; come along, Johnnie; see here, Uncle Frank; put down your work, Mother; lay down your paper, Dad, join the hunt!

Where can they be—those glasses?

I've looked in the dining room, on the sideboard, behind all the glasses—yes, I've even looked in the big flowered pitcher that grandpa brought from Pekin years and years ago. I've even looked in the clock in the hallway. I've taken all the umbrellas out of the umbrella stand and opened them carefully—just outside the door, of course—bad luck in the house, you know.

Mother has looked in the bookcase and under the sofa pillows, and Johnnie has looked under the sofa, and Mary has hunted and hunted. For goodness sake, Aunt Susan, why do you act so about those glasses?

When you are not using them, why don't you have a regular place to put them, and put them there?

Why must you make us leave everything and tear the whole house to pieces looking for those miserable glasses? It actually seems sometimes as if they hid—on purpose.

Johnnie says they do, only he says—a-purpose and he gives Aunt Susan a suspicious look out from under his boyish brows. But Johnnie was right in the midst of a "detekative" story when he was called to service, and he isn't quite responsible.

A glad cry came from the kitchen, a shout such as Columbus must have given when he saw the dark trees rising on the mainland from the deck of his queer old ship.

A loud halloo such as huntsmen give when they catch sight of the fox scurrying down some half-hidden dale—Mary's found the glasses!

She and the cook together, each claiming the honor of the discovery.

Where were they?—they were tucked away in the fruit dish, cheek by jowl with the reddest apple and the rustiest pear you ever saw.

"Ah, I remember now," says Aunt Susan mildly. "I thought I'd put them there where I'd be sure to see them."

"I sometimes wish," says Dad bitterly, "that the man who invented glasses had died in his youth."

"They are an awful nuisance," admits Aunt Susan.

She adjusts the nuisances to her really aristocratic nose and sits down to scan the thrillers in the evening paper.

"They're a good deal of a comfort too, though," says Aunt Susan.

"Yes," says Dad, "like the children. I never can make up my mind whether they're more of a comfort or more of a nuisance."

"Why Dad," says Mother.

The children look at each other in that strange Freemasonry of youth—and the household—settles down.

Tomorrow it will all happen again.

John and Mary are writing on little slips of paper.

Mary writes "in the telephone booth."

John writes "under the pillow in the spare bedroom."

They are preparing for the next day's adventure.

Aunt Susan never even notices them.

She knows where the glasses are now, and that's wisdom enough for her now.

(Copyright, 1930, Newspaper Feature Service, Inc.)

∴ CHURCHES ∴

EAST LIBERTY PRESBYTERIAN
Penn and Highland Avenues.
STUART NYE HUTCHISON, D. D., Minister
Dr. Hutchison will preach
11:00 A. M.—"Temporizing With God,"
Children's Sermon—"Exaggeration"
8:00 P. M.—"Andrew Melville and the Covenanters."
This is the third in a series of sermons on "The Historic Background and Significance of Our Faith."

SHADYSIDE UNITED PRESBYTERIAN CHURCH
Center, Cypress and Baum Boulevard.
REV. A. GORDON MacLENNAN, D. D., Pastor.
11 A. M.—"What Is Presbyterianism?"
8 P. M.—"The Conflict of the Church with Judaism and Paganism"
The first in a special series of sermons.
DR. MacLENNAN AT BOTH SERVICES.

FIRST TRINITY LUTHERAN CHURCH
533 N. Neville Street, Between Fifth and Bayard.
English Service, 11 A. M.—German Service, 9:45 A. M.
"MARRIAGE IS HONORABLE IN ALL"
Lessons for the Married and Unmarried.
Sunday School, 9:45 A. M.—Bible Study Hour, 7:30 P. M.
Cars 71, 75, 82, Etc. ALBERT G. MERKENS, Pastor

THE FIRST BAPTIST CHURCH Bellefield Avenue and Bayard Street
C. WALLACE PETTY
THEODORE E. MILLER } MINISTERS
LESTER W. BUMPUS
DR. PETTY PREACHES
11:00 A. M.—Subject, "NONE SO BLIND."
7:45 P. M.—Subject, "EARTHQUAKE RELIGION."
Take Car No. 71, 75, 78, or 76 to Bellefield Avenue

CHRIST CHURCH (Methodist Episcopal)
Corner of Liberty, Center and Baum Blvd. Take Car No. 71, 81, 86
ALBERT EDWARD DAY } Ministers
ERNEST WEALS
11 A. M.—"THE NEW EDUCATION."
Second in a Series on "The New Year and The New World."
8 P. M.—"CAN GOD DO ANYTHING FOR A PITTSBURGHER?—IF"
DR. DAY WILL PREACH.

PREACHING MISSION
Seventy Churches of the Allegheny District of the Methodist Episcopal Church, Co-operating
NORTH AVENUE METHODIST CHURCH, North and Arch Sts., N. S.
BISHOP FRANCIS J. WARNE will preach each evening at 7:45 o'clock from Sunday, Jan. 19, to Sunday, Jan. 26, inclusive, except Saturday.
You are invited. Take Cars 6, 8, 9, 12, 13, 22 to North Avenue.

THE FIRST LUTHERAN CHURCH
Grant Street, near Sixth Avenue, A. J. Holl, D. D., Pastor
11 A. M.—"THE LORD'S WAY OF DOING THINGS"
(Broadcast over Station WJAS)
8 P. M.—A HELP TO PRAYER

FIRST UNITED PRESBYTERIAN CHURCH OF ALLEGHENY
Union Avenue, Above Ohio Street
REV. J. ALVIN ORR, D. D.
11:00 A. M.—"Bought With a Price"
Broadcast through KDKA
7:45 P. M.—"A Hole In the Wall"
Special Evangelistic Services 7:45 P. M. Each Night
Monday—"My Record Is On High" Wednesday—"A Breakfast With Jesus"
Tuesday—"Getting Back To God" Thursday—"A Great Man—But—"
Friday—"Beholding Jesus"

HIGHLAND PRESBYTERIAN CHURCH
Highland Avenue at Wellesley, Pittsburgh. REV. GEORGE C. FISHER, D. D., Minister
11 A. M.—"OLD PATHS FOR A NEW AGE."
8 P. M.—"THE COST OF BEING A CHRISTIAN."
9:40 A. M.—Men's Bible Class—Dr. W. R. Farmer, Instructor.

THE SIXTH PRESBYTERIAN CHURCH
Forbes St. and Murray Ave. REV. HENRY H. FORSYTH, D. D., Minister
11 A. M.—REV. F. O. HAUSER, D. D.
8 P. M.—SQUIRREL HILL COMMUNITY SERVICE.
Take Car No. 60, 63, 64, 66, 67, 68, 69 or 79.

SHADYSIDE PRESBYTERIAN Hugh Thomson Kerr
DR. KERR WILL PREACH
11 A. M.—"The Man That Is to Be."
5 P. M.—A PEACE SERVICE, "Jesus, the Peacemaker."
Organ Recital, 4:45-5:00
Antiphon—"Peace I Leave With You" ..... Roberts
Chorus—"Glory to God in the Highest" ..... Pegoleal
Chorus with Contralto Solo—"Beautiful Savior" (Melody XII Century) ..... Christiansen
Chorus—"A Prayer for Peace" ..... Dickinson
Music under direction of Earl Mitchell
AMBERSON AVENUE NEAR FIFTH CARS 75, 78, 79

RODEF SHALOM CONGREGATION Fifth and Morewood Aves.
SUNDAY, JANUARY 19, 1930, 11 A. M.
Dr. Samuel H. Goldenson
"What Do Parents Owe Their Children?"
THE PUBLIC CORDIALLY INVITED

BELLEFIELD PRESBYTERIAN CHURCH
Bellefield and Fifth Aves.
REV. ROBERT MacGOWAN, D. D., Minister
SUNDAY, JANUARY 19, 1930
11:00 A. M.—"AID IN CHRISTIAN LIVING."
8 P. M.—"SIX ASPECTS OF CHRIST'S LORDSHIP."
ROMAINE SMITH RUSSELL, Soprano Soloist.

THIRD PRESBYTERIAN CHURCH
Pittsburgh, Fifth Avenue and South Negley
REV. WILLIAM L. McEWAN, D. D., Pastor
Morning, 11:00—"TIME TO AWAKE."
Evening, 8:00—"THE ASCENSION."
Music under direction of Dr. Charles Heinroth.
9:45 A. M.—Sabbath School.

THE FIRST PRESBYTERIAN CHURCH
Clarence Edward Macartney, Minister
10:45 A. M.—"MARK—THE MAN WHO CAME BACK" —Dr. Macartney
8:00 P. M.—"MY SOUL AND I" —Dr. Macartney
II.—"THE LOST FRIEND OF THE SOUL."
January 26th—"THE FOE OF THE SOUL"
February 2nd—"A LOST SOUL"
February 9th—"THE TRAIL OF THE SOUL"
February 16th—"THE REVEILLE OF THE SOUL"
February 23rd—"THE PRICE OF THE SOUL"
12:15 P. M.—Sunday School and Men's Bible Class
7:40 P. M.—Organ Recital by John A. Bell
Wednesday—7:45 O'Clock in the Chapel—Prayer Meeting

PITTSBURGH DISTRICT PREACHING MISSION
CHRIST METHODIST EPISCOPAL CHURCH
Center, Liberty and Baum Boulevard,
MONDAY, JANUARY 20th—FRIDAY, JANUARY 24th,
EVERY NIGHT, EIGHT O'CLOCK,
FORTY-FIVE CONGREGATIONS UNITING.
GUEST PREACHERS—Bishop William Fraser McDowell, Washington; Bishop Charles L. Mead, Denver
Music furnished by the quartets of the following Methodist Episcopal Churches: Christ, Crafton, Dormont, Emory, South Avenue and the Male Choruses of Emory and Mt. Lebanon.
TAKE CARS 71, 82, 86.

BISHOP SPEAKS AT EAST END CHURCH

Preaching Mission to Be Topic Under Discussion; Open Forum Arranged

Chief among the events of tomorrow's program in the East End churches will be the evening service at the Emory Methodist Episcopal Church, North Highland avenue and Rippey street, at which Bishop William F. McDowell will speak in connection with the Preaching Mission at that church. In the morning at the 11 o'clock service the pastor of the church, the Rev. Dr. W. Wofford T. Duncan, will speak on "The Day of Christ's Power."

At the morning service in Christ Church the pastor, the Rev. Dr. Albert E. Day, will speak on "The New Education." At the evening service the pastor will preach on "Can God Do Anything For a Pittsburgher?

"Aid in Christian Living" will be the morning topic of the Rev. Dr. Robert Macgowan, pastor of the Bellefield Presbyterian Church, Fifth and Bellefield avenues. At the evening service the pastor's subject will be "Six Aspects of Christ's Lordship."

WILL CONDUCT COMMUNION

The Rev. George L. Glunt, pastor of the Oakland Presbyterian Church, will conduct communion services tomorrow at the 10:45 a. m. service. At the evening service he will speak on "What Must I Do To Be Saved?"

The Rev. George L. Fisher, pastor of the Central Christian Church, North Dithridge street, will speak tomorrow morning at the 11 o'clock service on "The Fascination of the Unknown." At the evening service the pastor's subject will be "Ringing Realities."

"Communion Meditation" will be the morning topic of the Rev. Richard Boyd Johnson, pastor of the Fourth United Presbyterian Church, Friendship and Pacific avenues. "The Larger Christ" is the evening service theme.

The Rev. Dr. Walter Lowrie Ritter, pastor of the Fourth Presbyterian Church, Friendship avenue and Roup street, will speak tomorrow morning at the 11 o'clock service on "Guidance." His evening topic will be "Selling the Soul."

The Rev. Dr. Henry McClellan, rector of St. Luke's Church, Pearl street and Friendship avenue, will speak tomorrow morning at the 10:45 o'clock service on "Christ's First Manifestation."

SUPREMACY OF SPIRIT

"The Supremacy of the Spirit" will be the morning subject of the Rev. Homer C. Renton, pastor of the Oakland Methodist Episcopal Church, Forbes street. At the 8 p. m. service the motion picture, "Deliverance," will be shown.

The Rev. Dr. Hugh Thomson Kerr, pastor of the Shadyside Presbyterian Church, will speak tomorrow morning on "The Man That Is to Be." At the 5 p. m. service, which will be broadcast by Station KDKA, the pastor will speak on "Jesus, the Peacemaker."

"Facts That Call for Faith" will be the subject for consideration at the morning service in the Point Breeze Presbyterian Church. The pastor, the Rev. Dr. Percival H. Barker, will speak at the evening service on "The Cornerstone of Life."

SECOND OF SERIES

The Rev. Dr. John Ray Ewers, pastor of the East End Christian Church, South Highland avenue and Alder street, will deliver the second in the series of morning sermons on "Why Should Anyone Become a Christian?" His topic tomorrow morning will be "Christ's Influence of Thought." At the evening service the pastor will conduct an open forum on "Conflicts and Their Resolutions."

Tomorrow evening in the Third United Presbyterian Church, Shady avenue and Northumberland street, the pastor, the Rev. Dr. William M. Woodfin, will conduct a service for the reception of members and the administration of the Lord's Supper. At the evening service the members of the congregation will join in the community services which will be held in the Sixth Presbyterian Church.

The Rev. Dr. C. Wallace Petty, pastor of the First Baptist Church, Bellefield avenue and Bayard street, will speak tomorrow at the morning service on "None So Blind." At the evening service the Rev. Dr. Petty's subject will be "Earthquake Religion."

Pastor Will Open Week of Services

The Rev. Dr. J. W. Watson, pastor of the Concord Presbyterian Church, will preach tomorrow morning at 11 o'clock on "The Approachable Christ." At the evening service the pastor will speak at the first of a series of six services, which will be held during the week. The Rev. Dr. Robert F. Galbreath, of the Bellevue Presbyterian Church, will speak each evening.

Visiting Pastor to Conduct Communion

The Rev. J. K. Teal, pastor of the Tabernacle Presbyterian Church, will have charge of the communion services tomorrow morning in the Blackadore Avenue Presbyterian Church. At the evening service the pastor, the Rev. Lewis A. Westphal, will speak.

Indiana Minister Speaks Here Sunday

The Rev. R. C. Miller, of Indiana, will preach tomorrow morning at the 11 o'clock service in the First Evangelical Church, Center avenue and Graham street. At the evening service the pastor, the Rev. Dr. Norman C. Milliron, will speak on "Generosity."

60 M. E. PASTORS TO CO-OPERATE IN SERVICES

Retreat for Ministers Arranged for Each Day; Massed Choirs to Sing

The outstanding events on tomorrow's church calendar will be the inauguration of a preaching mission week by the Allegheny district of the Methodist Episcopal Church.

The district, comprising 70 churches, with 60 active ministers, will hold meetings each evening, beginning tomorrow, in the North Avenue Methodist Episcopal Church. The meetings will be continued until Friday.

W. S. Trosh

The Rev. Dr. Walter S. Trosh, superintendent of the Allegheny District, is general chairman of the event, the Rev. W. Sproul Boyd chairman of the program committee, and the Rev. J. A. McInurff is chairman of the publicity committee.

WILL HOLD RETREAT

In connection with the Preaching Mission Week a private retreat for ministers will be conducted each afternoon at 2:30 o'clock in the North Avenue Church. These meetings are open for ministers only and will be in charge of Bishop Francis W. Warne.

Bishop Warne also will speak at each evening meeting. He has been a bishop of the Methodist Episcopal Church since 1900 and has spent 20 years in India, where he was a member of the National Council, having received his appointment from the King of England.

MASSED CHOIRS SING

The Pittsburgh District of the Methodist Episcopal Church will this week continue a Preaching Mission campaign which was begun one week ago. The Pittsburgh District meetings comprise the congregations of 44 churches. Bishop Warne will conduct a Minister's Retreat at the Christ Church each morning at 10 o'clock.

C. L. Mead

At the evening meetings at the Christ Church Bishops C. L. Mead and William F. McDowell will speak. The combined quartets from six churches will furnish the music and plans have been made to install amplifiers in adjoining rooms of the church to take care of the overflow crowds.

OFFERS PRAYER FOR PEACE

The Rev. Dr. William J. Reid, pastor of the First United Presbyterian Church, will speak tomorrow morning at the 11 o'clock service on "Prayer for Peace." At the evening service the pastor's theme will be "The Message of Shadows."

Tomorrow morning at 10:45 o'clock service in the St. Andrew's Evangelical Lutheran Church, Center and Morewood avenues, the pastor, the Rev. H. P. Eckhardt, will speak on "Marriage—Before and After." At the evening service he will deliver a lecture on "The Isle of Patmos and Smyrna."

"Old Paths for a New Age" will be the topic tomorrow morning in the Highland Presbyterian Church, Highland avenue and Wellesley street. The pastor, the Rev. Dr. George C. Fisher, will speak at the evening service on "The Cost of Being a Christian."

The Rev. Dr. William L. McEwan, pastor of the Third Presbyterian Church, Fifth and South Negley avenues, will speak tomorrow morning at the 11 o'clock service on "Time to Awake." "The Ascension" will be the evening topic.

Sunday Program At West View M. E.

The Rev. O. B. Emerson, pastor of the West View Methodist Episcopal Church, will speak tomorrow morning at the 11 o'clock service on "The Christ of St. Paul." At the evening service the pastor will preach on "The Foreigner."

"God at the Door" Eighth U. P. Theme

The Rev. Dr. W. I. Wishart, pastor of the Eighth United Presbyterian Church, will preach tomorrow morning at 11 o'clock on "When God is At the Door." At the evening service his theme will be "In Conclusion."

New York Pastor Will Speak Here

"A Helpful Life" will be the morning topic of the Rev. W. E. Allen, pastor of the Lemington Presbyterian Church. At the evening service the Rev. Guy L. Morrill, of New York, will preach.

Clergymen---Notice

EACH day a Bible text is printed on the editorial page of the Pittsburgh Sun-Telegraph. All clergymen in the Pittsburgh district are invited to submit some of their favorite verses for publication. Address them to the Magazine Editor, Pittsburgh Sun-Telegraph, Pittsburgh, Pa.

JOSEPH HORNE CO.

THE BEST PLACE TO SHOP, AFTER ALL

Store-Wide JANUARY CLEARANCE

Begins Monday at 9 A. M.

January Clearance comes later this year than usual. The period has been shortened, but the values have been quickened to do the work in less time. It begins Monday and carries an invitation to the entire community to do some seasonal shopping under extraordinary circumstances.

It will be a thorough-going, store-wide disposal of all odd assortments, broken lines of seasonable apparel, and other merchandise that must be moved at once in order to make way for incoming spring stocks. A clearance of vast proportions, embracing all departments and all floors.

Thousands of articles for men, women and children, as well as for the home, are represented. It is our time for cleaning house—for disposing of surplus stocks. The nature of the values offered in this annual sale is well known...all Horne qualities...the savings are emphatically worth while.

The Sale Begins MONDAY MORNING,
Make Your Plans to Come Early

Hollywood Happenings and Local Amusement News

SIDE WALKS of PITTSBURGH

by WILLIAM PFARR

OPTIMIST: The fellow who is waiting for the political appointment as janitor of the Town Hall . . . Item: There were 39,322,968 cigars smoked in Pittsburgh in 1929, which is approximately 70 smokes for every man, woman and child in the town . . . Fred Harnish, the Pitt graduate who has worked on Plain Talk and World's Work, is starting 'round the world for magazine material . . . Paul Toole, the striking

cab driver, was a Pitt law student eight years ago . . . Peggy Dougherty, the Swissvale redhead who emoted in George Sharp's Company is now wowing 'em in Des Moines' "La Stock . . . And Mabel Kroman and her sister Ann Forrest are taking things easy at the Roney-Plaza on Miami Beach . . . The reason Mrs. James Malloy, of Jeannette, doesn't need a ladder to hang the curtains is because her hubby stands six feet, so many inches . . .

* * *

Madeline Love, the society editor who knows 'em all, is sojourning in Pittsburgh from New York . . . John Hennon has an autographed picture of Jack Dempsey, who cupped his chin in his hand and scowled for the birdie . . . The newsboy at Fifth and Market attracts customers by writing his own headlines on his own bulletin board . . . and well done, too . . . Society news from that Pitt trip to the coast: Tom Parkinson escorted Anita Page and Franklyn Hood, Jess Carver escorted Zasu Pitts and Rip Collins escorted Sue Carol to a merrymaking dinner . . .

* * *

JOHN TITZ once studied medicine at Heidelberg and now he is a tipstaff in Criminal Court and an expert engraver . . . Politicians will tell you that Mrs. Enoch Rauh is the least politically minded of all Mayor Kline's appointees . . . And lawyers can tell you that Judge Elder Marshall is the most polite jurist on or off the bench, but that Judge Thomas Carnahan smokes the strongest stogies . . .

* * *

A subscriber rises to ask who remembers the parties the Hipper Dipper Club used to toss for politicians in the g. o. days . . . Item: There are three prisoners' bands at the Western Pen, a jazz band, a symphony and a marching band . . . and the jazz band is the most popular . . .

Constable John Magee, who operates out of Alderman Anderson's office and knows everybody, has nabbed more bad-check artists than a dozen constables . . . Dr. Max Goldman's tiny sedan is famous for one reason: Tom Mix had to crowd his six feet, six inches into it once . . .

* * *

JOHN GRAW, bachelor and cornerman at Fifth and Grant, halts jaywalkers with "Heads up!" . . . And his pal, Dave Walsh, tall and handsome, gets the most requests for directions from ladies . . . Alderman Picks Halloran, of the Ninth Ward, was once a milkman . . . The oldtimers of McKees Rocks are celebrating the return to office of Dr. Joe Steedle, the Burgess who held the same job 20 years ago . . . Twentieth century note: Matt Cavanaugh drinks seven cups of coffee while you're drinking one . . .

The all-newsreel, all-comedy picture house which Sidewalks recently predicted for Pittsburgh, opens on Monday at the Palace in Diamond street . . . It's the first such theater for Pittsburgh (and the second in the world), operated by the Harris Amusement Company which also opened the first moving picture house in the world.

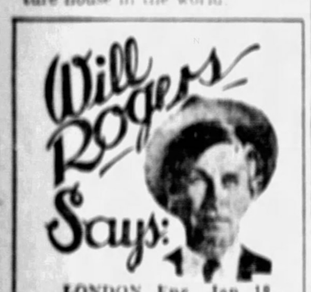

LONDON, Eng., Jan. 18.

SAY, this sinking conference is already a success. The American delegation arrived yesterday afternoon and went into conference at once at the American bar and sunk a fleet of schooners without warning. They brought 18 young typewriters with 'em. That's four and a half blondes to the delegate, and I can write in longhand left-handed everything that will be done here in the next month.

But say, the blondes cleaned up. Nobody looked at a delegate. They even brought some marines on the boat to show it was a peace conference. Today I lunch at the embassy with Mr. Dawes to see if we can dig out some clothes so Joe Robinson can get in.

Yours,

WILL.

MULLHALL KICKS WRONG SHIN AND EL BRENDEL CALLS HIM NAMES

By DOROTHY HERZOG

(Copyright, 1930, by Premier Syndicate.)

HOLLYWOOD, Cal., Jan. 18.

FRANK ALBERTSON volunteers that he knows a chap who calls his girl, Almond Bar, And explains for us fog bound: "Sweet but Nutty."

In a scene for "The Golden Calf," (not a biblical story,) El Brendel insists in talking out of turn. Whereupon Jack Mulhall in an effort to quiet him, kicks him in the shin.

After a half dozen "takes" Brendel's shin was sore. "Wait a minute," he requested Director Millard Webb.

Jack Munhall.

He rolled up a trouser leg and tied a thin strip of board over. Make the board pop, Jack Millard suggested. Should be funnier.

Camera. Action. Munhall kicked hard. A wild yell from Brendel stopped the scene.

"What's the matter now?" Webb demanded.

"Oh," moaned Brendel, "the dirty pup kicked the wrong shin!"

BIRTHWEIGHTS: *Evelyn Brent weighed seven and a half pounds at birth.*

"Bitter Sweet" Star For Films

EVELYN LAYE, New York star of the Noel Coward operetta "Bitter Sweet," is expected in Hollywood in the near future to sing a talky. Miss Laye should be something new in this town. That is if she has the same ideas she had upon her arrival in New York from London. She refused point blank at that time, to be starred in "Bitter Sweet." She refused even to be featured. She consented to the former only when the critics praised her performance. There have been a few exceptions to the star crave realization in Hollywood. A few. But none were big enough to make the kumquibles listen to reason.

Marie Prevost

Hoot Gibson, Sally Eilers and Mr. and Mrs. Harry Hart (he's the W. K. racing driver) are snowed in at Hoot's ranch in Big Bear. Have been for two weeks. Fiction writers have been known to capitalize this kind of situation to prove whether or not hero and heroine really love each other.

Lon Continues To Be Sphinx

Lon Chaney goes to work in a silent picture in a coupla weeks. No title. Chaney and Charley Chaplin at least have the courage of their beliefs.

Lon Chaney.

Bebe Daniels celebrated a birthday. Mrs. May Sunday topped the celebration off with a large and festive party chucked in a private dining room of a local hotel. Some 70 folks present to wish Bebe merry, including Ben Lyon, of course. Jack Gilbert and Ina Claire, Howard Hughes and Billie Dove, Buster Collier and Marie Prevost, the Harold Lloyds, Carmelita Geraghty and Carey Wilson, the Allan Dwans (just returned from Europe), the Henry Hobarts, Pauline Stark and Jack White, Alma Rubens (Alma came alone, looked gorgeous and created something of a sensation), Lew Cody, the Richard (Skeets) Galaghers, William Haines, Jimmy Shields and umpty ump others. Mrs. Sunday had an eight-piece colored band from the Apex Club. Whoops, a goody time. . . .

And—that's all.

MUSIC

Hallie Stiles and Hans Kindler

Carnegie Music Hall

PROGRAM

Suite ..... Carl d'Hervelois
Mr. Kindler
Ninetta ..... Pergolesi
Minnelied ..... Old German Folk Song
Frühlingsnacht ..... Schumann
The Lass With the Delicate Air ..... Arne
Miss Stiles
Adagio ..... Bach
Toccata ..... Frescobaldi
Mr. Kindler
Gavotte (Air From Mignon) ..... Massenet
Miss Stiles
Chant Russe ..... Ornstein
The Flight of the Bumble Bee ..... Rimsky-Korsakoff
Sarla (Oriental Lullaby) ..... Joachim Nin
Mr. Kindler
La Maison Grise ..... Messager
The Faltering Dusk ..... A. Walter Kramer
Mad Call ..... Oscar Hellendahl
Trees ..... Rasbach
A Fairy Story by the Fire ..... Medtner
Miss Stiles

The Art Society presented Hallie Stiles soprano and Hans Kindler cellist in recital at Carnegie Music Hall last night. Joint recitals at best are disastrous to art, but somebody in the Art Society slipped when this program was permitted to be printed. There were high spots, of course, during the evening, but the music was often trifling stuff.

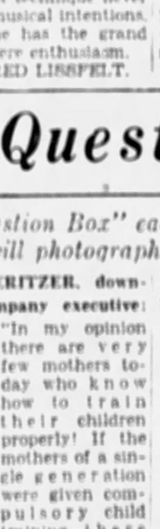
J. Fred Lissfelt

Hallie Stiles comes with a background of the Paris Opera Comique, and has recently entered the roster of the Chicago Opera. Her voice quality rarely suggests the lyric soprano, and has obviously not yet realized its fullest possibilities. Her singing of Schumann's "Fruehlingsnacht" was promising, but her encores were unforgivable. She gave a pleasant reading to Oscar Helfenbein's Art Society Prize Song, "Star Call," with the composer at the piano.

Hans Kindler is a most mature player. Instead of the ever-present Popper butterflies and elves, he chose dignified classics of another century, and when he played music of the day, it was from important rebels like Ornstein and Nin, or from Enesco, whose "Roumanian Etude" came as encore. Kindler's tone is luscious, it is delicate; his brilliant technique never intrudes on his musical intentions, and above all he has the grand manner and sincere enthusiasm.

J. FRED LISSFELT.

CUPID ON THE JOB

Marion Davies and Elliott Nugent in a tender love scene in the M-G-M all-talking production, "Not So Dumb," Miss Davies' new picture, which was directed by King Vidor.

Hours They Begin

HOURS at which feature photoplays begin in first run houses are in accordance with the following time schedule:

PENN: "Dynamite"—10:34, a. m., 1:26, 4:17, 7:09 and 10:02 p. m.

STANLEY: "Seven Days Leave"—11:26 a. m., 2:04, 4:22, 5:42, 8:10, 10:20 p. m.

ALDINE: "Sunny Side Up"—10 a. m., 12:03, 2:05, 4:09, 5:54, 7:57, 10 p. m.

OLYMPIC: "The Lost Zeppelin"—10 a. m., 12, 2, 4, 6, 8, 10 p. m.

WARNER: "Sally"—10 a. m., 12:08, 2:06, 4:09, 6:12, 8:15, 10:18 p. m.

ENRIGHT: "Playing Around"—1:51, 4:11, 5:50, 8:10, 10:30 p. m.

HARRIS: "Rio Rita"—1:30, 3:54, 6:27, 9:35 p. m.

SHERIDAN SQUARE: "Seven Keys to Baldpate"—12:16, 2:16, 4:16, 6:16, 8:16 and 10:17 p. m.

Hill Denies Claims In Divorce Case

LIVINGSTON, Mont., Jan. 18.—(AP.)—Walter J. Hill, youngest son of the late James J. Hill, pioneer railroad builder, has filed his answer to the complaint of his wife, Mildred Richardson Hill, in her action for divorce, and denied all charges in his wife's affidavit.

The sweeping denial pays particular attention to Mrs. Hill's assertion that her husband was inclined to overindulgence in liquor. In the absence of his client, Attorney James F. O'Connor filed the answer in court here.

Mate Killed, Wife Asks $30,000 Damage

Mrs. Mary Stehle, 34, Maytide street, asked $30,000 damages for the death of her husband, Lewis W. Stehle, in a suit filed against the Nevin Bus Lines, Inc., in Common Pleas Court. Stehle worked for the Pittsburgh Railways Company and when a truck on which he was working October 18 last was struck by a bus at Fulton and Liverpool streets, he was thrown under the truck and killed, the suit alleged. Five children, 4 to 15 years old, were left by Stehle.

COHAN PLAY TO MAKE DEBUT

Everything is ready for the first time on any stage of "Sporting Blood," which George M. Cohan is to present in the Nixon for three matinees next week. The first is to be given on Tuesday and the other two are Thursday and Friday. At evening performances and at the regular Wednesday and Saturday matinees Mr. Cohan will be seen in his own offering, "Gambling."

Final rehearsals are in progress for the appearance of Robert Warwick, in the stellar role of "Her Friend the King," with the George Sharp Players in the Pitt next week.

Ann Seymour, featured with Ted Healy in "A Night in Venice," which opens a week's stay at the Alvin Monday night, is making her first appearance in revue. Until now she has been prominent in the varieties.

TIFFANY OPENS HERE

Featuring a cast headed by Conway Tearle, Virginia Valli and Ricardo Cortez, "The Lost Zeppelin," an all-talking film of perilous adventure and romance, opens in the redecorated Olympic today, inaugurating the Olympic as the Pittsburgh home of Tiffany Productions, Inc.

Seymour Felix, who staged the ensembles and song numbers for "Sunny Side Up," Fox musical comedy which enters the second week of its run on the Aldine screen Monday, has been directing choruses in the big Broadway revues for years.

Norma Talmadge, star of United Artists' all-talking picture, "New York Nights," which comes to the Penn Monday, has one of the most extensive wardrobes in the United States. Miss Talmadge recently estimated that she has 128 gowns and dresses for all occasions. Most of these, of course, belong to her professional wardrobe.

"SALLY'S" LAST DAY

Marilyn Miller is supported by Joe E. Brown, Pert Kelton and Alexander Gray in the all-talking screen version of her stage success, "Sally," which ends its engagement in the Grand tonight.

The R-K-O Sheridan Square now boasts of having the largest talking picture screen in Pittsburgh. The new screen was recently installed. The first film to be projected upon it is "Seven Keys to Baldpate," the Richard Dix production, which opens a second week in that theater today.

"Rio Rita," film version of the Ziegfeld success, opens today as a feature in the Harris. There is a stage show also.

Plugged Coin Traps 2 Theft Suspects

CONNELLSVILLE, Pa., Jan. 18.—A nickel with two holes in it led to the confession of John Hetzel, Jr., 24, and Frank Cromo, 19, that they entered and robbed five business houses here this week. The coin was among money found on the youths when they were arrested, and after police convinced them it was taken from the cash drawer of the Perry & Henderson feed mill, they confessed.

Both young men will face charges of breaking, entering and larceny before Alderman S. H. Showman.

High School Pupil Ends Life With Gun

CONNELLSVILLE, Pa., Jan. 18.—Fiore Deblasio, 14, a freshman at the Dunbar High School, died in the Connellsville State Hospital from a self-inflicted bullet wound in the head, police say. He asked to be excused from class and later was found dead, with a revolver by his side in a washroom. No motive is known.

Weighmaster Dies After Mine Mishap

UHRICHSVILLE, O., Jan. 18.—D'Arle P. Bethel, 34, weighmaster of Uhrichsville, crushed between a coal car which he was riding from the tipple of the Wolford coal mine at Newport, three miles south of here, and a car on the switch, died at Twin City Hospital.

CHARWOMAN STANLEY'S HEROINE

By CLARENCE E. GRUNDISH

In putting Sir James M. Barrie's play, "The Old Lady Shows Her Medals," on the talk screen, the picture producers have succeeded in imprisoning the heart throbs of a charwoman. And the result is poignant drama—and beautiful drama.

The play, in movie form and under the title of "Seven Days Leave," opened an engagement yesterday in the Stanley. It came heralded as a starring vehicle for Gary Cooper. In reality, however, it hasn't one star but two—the second being Beryl Mercer.

Miss Mercer is seen as a spinster scrubwoman in London who wants to do her bit in the war and who wishes she had a son of her own on the battlefield. Eventually, she finds herself making believe she has just such a son. And here is where Mr. Cooper, as a ne'er-do-well sort of soldier, enters.

OFF BEATEN PATHS

"Seven Days Leave" is one of those pictures that come forth every now and again to defy movie convention and tradition. There are no oozing Gorbo-Gilbert clinches about it; no scenic splurges; no bluebirds and rainbows at the finish. Yet, when the end comes, with three charwomen parading into the fadeout—carrying their hopes and dispairs with them—you realize that you have been the quiet observer of real and human drama—drama that is significant in its simplicity.

MUSICAL GIRLS

The stage revue, "Ingenues' Gambol," consists chiefly of 18 feminine musicians who display versitality. Banjos, accordions, saxophones and cow bells get neat handling from them. Jean Boydell is there with song, dance and Charlotte Greenwood antics. Dick Powell and his band confine themselves to the orchestral pitt and Mr. Powell only claims the spotlight once while he megaphones "Chant of the Jungles."

The opening performance yesterday had a terrible time getting underway. It seems a train was late somewhere and this train happened to have the show's scenery aboard.

ALICE WHITE TALKIE IN ENRIGHT

By EDWARD GOSS

Playing around with a bad, bad gunman, in the person of Chester Morris, almost brings disaster to the little heroine, portrayed by Alice White, in the talkie, "Playing Around," which opened yesterday in the Enright. But Heroine Alice finally ceases her playing and thus pleases audiences and brings on the happy ending. Morris, pretender to the crown of gentleman about town, fools the unsophisticated Alice, shoots her father, who she loves, of course, and is eventually tricked by Alice's soda-jerker sweetheart.

Numerous little dramas like "Playing Around" have been washed across the screen. Audiences have gasped at their dizzy, if somewhat trite, ending. In the Enright this time there is a sharp decline in the gasps, for Alice is not compelled to defend her honor in a sink of sin. It all ends quietly in a railroad station. The old "I don't care" spirit is there, though.

Morris, as the gunman, asks for a cigaret when the law takes him in possession. The cigaret incident may be forgiven considering how well he portrays the knave. Alice leaps here and there. Her heroine doesn't seem the kind quiet gunmen get arrested over.

Jay Mills takes his girls through a bit called "Crimson Blues." Misfortune came to the blues, yesterday, and had several little girls looking embarrassed when the curtain raised on one scene without allowing them time to quit the stage after a previous act. Then again, in a dance act, a member of the chorus backed into the region where only the band should be. The cigar-smoking Joe Penner grabs most of the stage honors; and deserves them.

Aged Woman Dies Of Auto Injuries

JOHNSTOWN, Pa., Jan. 18.—Mrs. Mary E. Bittner, 74, died at Memorial Hospital here last night from injuries sustained when hit by an automobile while on her way to a store.

V. P. Westover, 18, of Alum Bank, the driver, is under arrest.

Soldier Again

Gary Cooper portrays a soldier hero again, this time in "Seven Days Leave," current film in the Stanley.

Woman Pours Oil On Fire, Succumbs

MOOREFIELD, W. Va., Jan. 18.—Mrs. William Charlton, 35, died in a Keyser, W. Va., hospital of burns sustained when she was caught in a fire that followed pouring of oil on a fire at her home here.

FILMLAND.

RKO SHERIDAN SQUARE
A Month Ahead of Broadway
2nd BIG WEEK
Geo. M. Cohan's
Richard DIX in 7 Keys to Baldpate
"January Good Times Jubilee"
R-K-O ANAGRAMS
$10. DAILY - 10 TICKETS
TODAY'S WINNER
Submitted by Theodore Westinghouse, Adelaide St.
IN GOD WE TRUST
Tomorrow is another day. Try again.
Address BALDPATE INN, R-K-O Sheridan Square Theatre

FILMLAND.

WARNER THEATRES
STANLEY
NOW PLAYING!
The "He Man" Hero of "The Virginian"
GARY COOPER
In Paramount's Touching Human Masterpiece!
"Seven Days Leave"
—AND—
DICK POWELL
Presents "Ingenues' Gambol"
THE INGENUES
25 Ziegfeld Beauties
ENRIGHT
Make a Date—TODAY With America's Girl Friend
ALICE WHITE
In "PLAYING AROUND"
1st National and Vitaphone Picture—With
CHESTER MORRIS
—On the Stage—
JAY MILLS
in "Crimson Blues"
with JOE PENNER
WARNER (FORMERLY GRAND)
LAST DAY!
"SALLY"
1st National & Vitaphone Hit
—NOTE—
After the last performance tonight, the Warner will be closed for 4 days to permit the installation of new seats, rugs and appointments — for gala reopening Thursday with John Barrymore in "General Crack" — all-talking.
LIBERTY— "DISRAELI"
REGENT— "TIGER ROSE"
MANOR— "Red-Hot Rhythm"
SCHENLEY— "BARNUM WAS RIGHT"
ROWLAND— "Return of Sherlock Holmes"

LOEW'S PITTSBURGH THEATRES
LOEW'S SUPER-JUMBO PENN
STARTS MONDAY
NORMA TALMADGE
In Her First Talking Picture
'New York Nights'
with GILBERT ROLAND
ON STAGE
Guest Master of Ceremonies
AL EVANS
in "ODDITIES"
with GORDON & KING
and Broadway Cast
—NOW—
Cecil B. DeMille's "DYNAMITE"
On Stage, MIAMI NIGHTS
LOEW'S ALDINE
Wm. Fox Musical Comedy Hit!
SUNNY SIDE UP
with Janet Gaynor, Charles Farrell
Daily at 9:30-12:00 2:05-4:30-7:30-9:55.

NIXON NEXT WEEK SEATS TODAY
MATINEES—Wednesday and Saturday
Prior to Coast to Coast Tour
GEORGE M. COHAN IN HIS NEW PLAY
GAMBLING
DIRECT FROM A 7 MONTHS' RUN ON BROADWAY
Original New York Cast and Production
PRICES—Nights (Except Sat. Night), $1.00, $1.50, $2.00, $2.50, $3.00. Sat. Night — $1.00, $2.00, $2.50, $3.00, $3.85. Wednesday Matinee — 75c, $1.00, $1.50, $2.00, $2.50. Saturday Mat.—$1.00, $1.50, $2.00, $2.50, $3.00.
NIXON—EXTRA!
3 SPECIAL MATINEES ONLY
TUESDAY, THURSDAY & FRIDAY, JANUARY 21st, 23d & 24th.
Matinee Performances Only
GEORGE M. COHAN
Presents the New American Farce Comedy
"SPORTING BLOOD"
by LEWIS B. ELY
with the Broadway Cast, Including
WALTER CONNOLLY
RUTH SHEPLEY — FRANK ELLIOTT
The Play Staged by Sam Forrest
NOTE: This play will be presented only at matinees on Tuesday, Thursday and Friday. This arrangement is made so that Mr. Cohan may see the performance.
SEATS NOW
Special Bargain Prices—50c, $1.00, $1.50, $2.00. 500 Good seats at $1.00.

Shubert ALVIN TONIGHT 8:15. Mat. Today 2:15. Last 2 Times.
SEE "TASIA" SHE VANISHES AT THE DOME OF THE THEATER
THURSTON
FAMOUS MAGICIAN AND HIS DAUGHTER JANE, SINGING, DANCING COMEDIENNE
SEE THE VANISHING WHIPPET CAR AND 10 BEAUTIFUL GIRLS
Tonight and Mat. Today 50c to $1.50
DIESTEP MONDAY
TED HEALY
NIGHT IN VENICE
ANN SEYMOUR
BETH & BETTY DODGE
SEATS NOW
NIGHTS, 50c to $3. Wed. & Sat. Mats. $2 Best Seats.

Shubert Pitt MATINEE TODAY
George Sharp Players in
"THE NUT FARM"
NEXT WEEK
ROBERT WARWICK
GUEST STAR
in "HER FRIEND THE KING"
NIGHTS, BEST SEATS $1.00

TONIGHT
PRO. HOCKEY
PIRATES vs. RANGERS
DUQUESNE GARDEN

NOW PLAYING AT HARRIS THEATRES
Harris KEITH VAUDEVILLE-TALKING PICTURES
FIRST SHOWING DOWNTOWN
JOHN BOLES and DEBE DANIELS
in "RIO RITA"
South Hills
Dorothy Mackaill, "The Love Racket"
MT. OLIVER
Dorothy Mackaill, "The Love Racket"
Elna Harris
Lois Moran—"Song of Kentucky"
CAMERAPHONE
Warner Baxter, "Romance of the Rio Grande"
WM. PENN
Bull Baker—"The Song of Love"
ALL TALKING AND ATTRACTIONS

OPENS TODAY
First Run In Pittsburgh
The TIFFANY All-Talking Hit
THE LOST ZEPPELIN
With CONWAY TEARLE, VIRGINIA VALLI, RICARDO CORTEZ
SPECIAL! MIDNIGHT SHOW TOMORROW 12:05 A. M.
OLYMPIC
5TH AVE. DOWNTOWN

BRUSHTON THEATRE "FROZEN JUSTICE" Comedy and News "RING OF RONGO"—No. 6 Talking Serial
GARDEN Charles (Buddy) ROGERS and Jean Arthur, "HALF WAY TO HEAVEN"
TRIANGLE EAST LIBERTY "The Poor Millionaire" also "Cowboy and the Outlaw"
KENYON 100% Talk, Song and Dance Hit "PARIS" IRENE BORDONI JACK BUCHANAN

The Camera Question Box

The Sun-Telegraph's "Camera Question Box" each day will ask a question of public interest to Pittsburghers and will photograph those interviewed.

Today's question: Do you think mothers should be required to undergo a compulsory child training course under the jurisdiction of the state?

WILLIAM MARKS, Squirrel Hill, clerk: "In my opinion the state should have the right to give mothers a compulsory course in child training at all times. Some mothers themselves are not equal to the task of properly raising their children and for that reason I think the state, in some cases, should take the matter in hand. However, it's a matter for much thought. Most mothers, though, are sufficiently educated in the laws of nature to raise their offspring properly."

William Marks

ALMA E. KEITH, downtown, beautician: "The average mother is entirely capable of raising her own children in her own way without such unwarranted interference from any outside forces. Nine times out of ten she wants her child to be the best possible and is going to do all in her power to make this come true. Then, if this is so, why should anybody want to 'butt in.' We are not in Soviet Russia."

Miss Keith

WILLIAM MERITZER, downtown, radio company executive: "In my opinion there are very few mothers today who know how to train their children properly! If the mothers of a single generation were given compulsory child training there would be no need for such a concerted action in future years. The proper lessons learned and transmitted to children would stand them in good stead to be handed down to their offspring in turn. After all is said and done the child is the property of the state."

William Meritzer

ELVA GILL SULLIVAN, downtown, cosmetician: "No. I don't think the state or any other force has any right whatsoever to take into its hands the upbringing of children. All mothers are sufficiently well-versed in the problems of child welfare to know how to handle the destinies of their babies. There is no more potent force in a child's life than the lessons he learns at his mother's knee. This has been proven time and time again. Therefore I think it is none of the state's business to even think of such a proposition."

Miss Sullivan

CATHERINE HOWSARE, East Liberty: "I concur with most women, I believe, in contending that no outside forces have any right to enter into what is strictly a proposition between mother and child. Mothers know what to do in raising children. All outside interference, such as compulsory education and training of mothers is to me, a travesty on personal liberty of the parent. No mother is going to raise her child in the wrong way. While there might be a few exceptions, the average is a force for good."

Miss Howsare

H. M. RINGELHEIM, Highland Park, vice president: "I would recommend compulsory education in child training for mothers where the average intelligence is below par. The policy and the amount of training would depend to a great extent on how bright the mother was. Some mothers are too ignorant to attempt to educate their children in the proper manner. In cases of this type the state could do much good. In most cases the plan wouldn't work out."

H. M. Ringelheim

NEWSIES TO SEE THIS TALKING FILM

SCENE FROM TALKING PICTURE, "THE LOST ZEPPELIN," FOR NEWSIES PARTY

Sun-Telegraph newsboys tomorrow will thrill to the action of this picture, an all-talking film, at the party the Sun-Telegraph is giving for them at the Olympic Theater, Fifth avenue.

OLYMPIC HOST TO NEWSIES

Tomorrow's going to be another red letter day for the Sun-Telegraph home delivery carrier boys.

They've all been invited to go to the Olympic Theater for a special showing of "The Lost Zeppelin," a thrilling new all-talker, with Conway Tearle, Virginia Valli and Ricardo Cortez in the leading parts.

The Olympic has just been turned into a first run house and inaugurates the new policy with "The Lost Zeppelin," a Tiffany Pictures, Inc., production now playing on Broadway, New York, at $2 a seat. It's a picture full of adventure and thrills, takes you into strange lands—educational and entertaining at the same time.

Tomorrow's party for the carrier boys is given by courtesy of the management of the Olympic Theater and Tiffany Pictures, Inc. There'll be a number of added attractions, including a Mack Sennett comedy and news reel—two full hours of exciting entertainment. Admission will be by ticket only, and the show will start promptly at 2 o'clock.

American Cadets Guests at Church

Company P, American Cadets, will celebrate its fifth anniversary, tomorrow evening, in the St. Paul's Reformed Church, Forty-fourth street. Col. W. Harry Geist will speak on "A Dreamer."

Real Estate

The borough of Wilkinsburg has purchased from Alvaretta McK. Smith, et al., a double frame dwelling on 40x119 feet at Hay and Ross streets, Wilkinsburg, for $31,000. The ground will be used in the widening of Hay street.

L. W. Monteverde, of the Real Estate Company of Pittsburgh, was the broker in the sale for the Hargrave estate to the Arbuthnot-Stevenson Company of 22½x85 feet with a brick building at 19 Eighth street for $25,000.

In Mt. Lebanon, Albert N. Young, builder, has sold to William P. Morris, Jr., a stone residence on 55x225 feet at 51 Roycroft avenue. The house contains eight rooms and a two-car garage.

A brick dwelling in Stanton avenue, East End, lot 40x136 feet, has been sold by David Roth to Isaac Razmik.

A brick dwelling and garage at 216 Seabright street, Twenty-sixth Ward, has been sold by John W. Kline to Grace A. Jenks, et al. The lot is 40x100 feet.

A house in Meadowcraft avenue, Mt. Lebanon, has been sold by Daniel J. O'Donnell to E. B. Schmidt for $15,800. The lot is 45x110 feet.

William A. Way has sold to Frank P. Mali 80x145 feet vacant in Quaker road, Edgeworth. The property is restricted to single-family dwellings.

A house in John street, Overbrook, lot 61x154 feet, has been deeded by William J. Shane to Harry Veith for $7,750.

The Greater Bellevue Building and Loan Association has declared a dividend of 5 per cent on installment stock, makin; a total of 9 per cent paid during 1929. New officers elected are: President, S. Frank McKee; vice president, G. E. Morcroft; assistant secreatry and treasurer, J. H. Alter; secretary, Joseph Lawson; treasurer, J. O. Bower; attorney, O. S. Cecil; directors, C. W. Millar, W. G. Morrison, Charles Wain, J. O. Young and A. B. Coombe.

Building permit applications included:

Fourteenth Ward—H. Rubins and F. C. McCaffrey, brick dwelling and garage, 7570 Edgerton avenue, $11,000; T. S. Coleman, brick dwelling, 515 Edgerton avenue, $9,000.

Twenty-sixth Ward—Mrs. A. G. Moeller, brick dwelling, 7521 Graymore road, $10,000.

Heinroth Organ Recital Program

Minuet in G will be played by Dr. Charles Heinroth in his organ recital this evening at 8:15 o'clock in Carnegie Music Hall.

The program:

Overture to "Egmont"	Beethoven
Pastorale in A	Jungen
Ballet	Delibes
Symphonic Poem "Les Preludes"	Liszt
Minuet in G	Paderewski
Cantonetta from Violin Concerto	Tschaikowsky
Triumphal March from "Sigurd Jorsalfar"	Grieg

Mt. Zion Church Host to Women

Women's night will be observed tomorrow evening in the Mt. Zion Lutheran Church, Evaline street, East End. Mrs. A. L. Stroud, family welfare worker of the Lutheran Inner Mission Society, will speak on "Our Duty." At the morning service the pastor, the Rev. David E. Maxwell, will talk on "The Miracle."

PEPPY MUSIC! Every afternoon—every evening—this famous orchestra plays your favorites.

MOTOR SQUARE GARDEN NOW

CHARLES MARSH AND HIS SYMPHONY PLAYERS

TUNE IN ON WCAE at 3:30 and 6:30 every day.

BIGGER THAN EVER!

It's the biggest and best Auto Show Pittsburgh ever held—and it's held for *your* special benefit. An hour or two here will give you information, and show you things, that might take days and days of visiting here and there to secure. Come see all the new cars gathered together, all under one roof, for your inspection and comparison. Come *today!*

PASSENGER CARS . PARTS . ACCESSORIES . SHOP EQUIPMENT

THE SILVER MASKED TENOR —himself—in person! Every afternoon—every evening. Come hear him—and *see* him—WITHOUT HIS MASK!

LAST CALL to join Our Christmas Club

Make our *"last call"* your *"FIRST CALL"* and Join our Christmas Club Now. You will be much happier—and richer—next Christmas when you need the money.

There is a class here to fit you.

Class S. Members paying 5 cents the first week, 10 cents the second week, and increasing 5 cents each week for fifty weeks will receive $63.75

Class 5A. Members paying $2.50 the first week, $2.45 the second week, and decreasing 5 cents each week for fifty weeks will receive $63.75

Class 10. Members paying 10 cents the first week, 20 cents the second week, and increasing 10 cents each week for fifty weeks will receive $127.50

Class 10A. Members paying $5.00 the first week, $4.90 the second week, and decreasing 10 cents each week for fifty weeks will receive $127.50

Class 25. Members paying 25 cents a week for fifty weeks will receive $12.50

Class 50. Members paying 50 cents a week for fifty weeks will receive $25.00

Class 100. Members paying $1.00 a week for fifty weeks will receive $50.00

Class 200. Members paying $2.00 a week for fifty weeks will receive $100.00

Class 300. Members paying $3.00 a week for fifty weeks will receive $150.00

Class 500. Members paying $5.00 a week for fifty weeks will receive $250.00

Class 1000. Members paying $10.00 a week for fifty weeks will receive $500.00

Class 2000. Members paying $20.00 a week for fifty weeks will receive $1000.00

With four per cent interest added if all payments are made regularly or in advance.

The Dollar Savings Bank
338-344 Fourth Ave.
PITTSBURGH, PA.

So That the Public May Know

We submit for the consideration of the public some of the major conditions relating to the present cab situation

Wage Increase On January 11th, both cab companies put into effect a new wage scale for their drivers, which increased the total payrolls of the companies $225,437.23 annually. Most of this increase went to men employed less than two years. Our belief is that every driver will share in this increase.

Deductions from Wages Green Cab never charged its men for Gasoline. Yellow Cab abolished such charges last July. Other deductions have always been nominal heretofore and were stopped when the new wage scale was announced.

Referring to the wage scale of the men who have been employed over two years, some of these men claim that the new scale instead of being an increase is a reduction. On the days when a two year man books between $9.00 and $10.75 it is a slight decrease, but this applies only to a very small group. For all other men and for all other bookings it is an increase.

Operating Expenses This increased payroll burden voluntarily assumed by the companies was made possible by operating economies, improved cabs and facilities and reductions in overhead, no increased cab fares being asked of the public.

Other Benefits We were anxious to reduce the large labor turnover and make the job of a cab driver of sufficient value to induce permanency of employment. We know that there can be no better investment than increasing the drivers' wages and doing away with a system that penalizes new men. A well paid cab driver is a safe worker.

Employment Policy Our policy is that of neither requiring, forbidding nor questioning membership in any organization whatever. We reserve the right to employ men solely on the basis of their competency as cab drivers.

Working Hours and Conditions Under the new scale ten hours constitutes a day's work. In emergencies it is optional with the men to work for a longer period. A driver receives 37½% of his day's bookings regardless of the number of days worked. All drivers have a regular day off each week.

Drivers' Licenses Pennsylvania must have a state driver's license. In addition in Pittsburgh *only*, under a law enacted nine years ago he is required to secure a permit from the city. These have usually been issued in a routine manner but in the present emergency the police department has delayed the issuance of such permits.

Police Protection We maintain that we are entitled to receive from the police and the public officials lawful and impartial assistance towards the restoration of normal service.

Cabs When? Investigation convinces us that a substantial number of drivers can be employed, former drivers when they receive proper police protection—new drivers when permits are secured and protection is afforded. The resumption of service is entirely dependent on these factors.

Conclusion Some of our employes have not fully digested these facts and we are confident that when the true situation has been fairly considered there will no longer be any question of the justice of our position and of our desire to operate a cab service of a high standard.

GREEN CAB
P. L. Houston, *President*
GRant 8100

YELLOW CAB
Walter S. Laird, *President*
COurt 5700

ROUND TABLE OF BUSINESS

Pittsburgh's Smart Rendezvous For the Pleasure-Minded!

....PIRATE HALL....

HOTEL WILLIAM PENN

SUPPER, DANCING EVERY NIGHT WITH

Don Bestor and His Recording Orchestra

ALLEGHENY EQUIPMENT CORPORATION

CONSTRUCTION EQUIPMENT

New and Rebuilt—For Sale or Rent

GRANT BUILDING PITTSBURGH, PA

WAREHOUSE, ASPINWALL, PA

GRANT 1122

BUSINESS FURNITURE COMPANY

HOMER NEELY, President

BANK AND OFFICE EQUIPMENT

WOOD AND STEEL

20 Years' Service 859 LIBERTY AVENUE ATLANTIC 5677

ALLEGHENY COUNTY MEMORIAL PARK

Invites Your fullest investigation of the plan of financing the $1,500,000 land purchase now under way.

Full Particulars Furnished Upon Request

Address Executive Offices Law & Finance Bldg

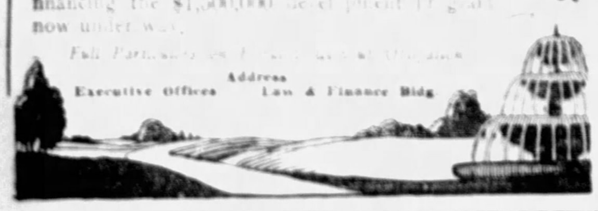

START THE NEW YEAR RIGHT— CHANGE TO

GAMMON'S

Six Convenient Locations

403 Oliver — 954 Liberty — 100 Smithfield — 3703 Forbes

210 No. Highland — 927 Wood St., Wilkinsburg.

A Home-Owned, Home-Controlled Company

The KNIGHTS LIFE INSURANCE COMPANY OF AMERICA

With An Atmosphere of Success, Stability and Leadership

BUILDING THE HEALTH OF THE NATION

Modern Business Demands the Worker, the Executive and the Professional Man Keep Fit

ACIDINE

Manufactured by

HEALTH LABORATORIES, INC.

PITTSBURGH, PA.

KEEPS YOU FIT

The Vang Construction Co.

Pittsburgh, Pa., and Cumberland, Md.

Specializing in Railroad and Bridge Construction and Pneumatic Caisson Work

Quality and Responsibility

ALLEGHENY COUNTY

'Public Improvements Promote Progress'

Convinced that public improvements exert an important influence upon the progress of any community, the Board of County Commissioners of Allegheny County, on January 1, 1924, initiated a program of major public works, many of which are already effectively serving the citizens, while others of vital importance are being rapidly brought to completion.

Upon the formation of the County Department of Public Works, there was established, within this department, a Bureau of Tests and Specifications, to insure that the best materials were used in the extensive construction projects authorized by the County Commissioners. This Bureau also established and enforced up-to-date specifications for bridge and road construction, thus guaranteeing not only the use of good materials, but also the correct placement of same. With expenditure of Millions of dollars on public works, the quality of materials used and the best type of workmanship is of fundamental importance.

BOARD OF COUNTY COMMISSIONERS.

JOSEPH G. ARMSTRONG, Chairman

E. V. BABCOCK, C. C. McGOVERN

AIRPORT SITE CHOSEN WITH CARE

Tells of Long Period of Study Preceding Work On New Flying Field

By DIRECTOR NORMAN F. BROWN

County Department of Public Works.

Early in 1924 Commissioner Joseph G. Armstrong, chairman of the Board of Allegheny County Commissioners, directed the Department of Public Works to prepare plans and estimates for the construction of an airport on what is today known as Rodgers Field. He was induced to take this stand on representations of the United States government aviation heads, who came here from Washington for this express purpose and by those representing the Pittsburgh Aero Club as well as those members of the Chamber of Commerce interested in advocating this site.

All these representatives advocated this site as a future field for Pittsburgh aviation interests. Contracts were awarded and we completed this field in June 1925. The operation results attained here speak for themselves. This field, although only 61 acres in extent, has served a wonderful and useful purpose temporarily, but due to a definite limit to the possibilities of extending its length or area and constructing runways of practical and standard length, it was found to be impossible to be classified as an A-1-A field as defined by Government standards.

ARMSTRONG'S IDEA

Commissioner Armstrong conceived the idea of building a municipal airport to ultimately function in a two-fold manner, serving the aviation requirements of both the county and Pittsburgh, and one which would meet the needs and requirements of an A-1-A field.

At the time he presented these ideas to me I realized the necessity of delegating a special surveying engineer to this service, with the particular idea in mind of first discovering the location of a field which would be acceptable to the great majority of people living in Pittsburgh; second, the development of a site to meet aviation requirements not only of today, but for years to come.

The specific duty of finding the best and nearest field location as close as possible to the center of Pittsburgh I assigned to E. L. Schmidt, chief engineer of the road department. His past experience over a period of 25 years in studying the topography of Allegheny County when locating roads and boulevards made him the best fitted man in our department of public works for this purpose.

WORKED A MONTH

After nearly a month of intensive reconnaissance, thought and study, both by automobile and airplane over the entire county, he recommended as the most suitable location possible and the most adjacent and accessible to the heart of the city of Pittsburgh, the farm lands lying on the north and south of the Lebanon Church road in Mifflin Township, comprising approximately 1,200 acres. This site was presented to and approved by the County Commissioners on October 8, 1928.

In April, 1928, the commissioners had secured the approval of the people of the county by a bond issue for the expenditure of $1,500,000 to develop an aviation field and also secured by solicitation the aid of the mayor and council of Pittsburgh to a further expenditure of $500,000 to aid in this purpose.

GETS APPROVAL

This proposed airport location was presented to the county planning commission and, after thorough inspection and study by all its members, the site was finally approved on September 6, 1928. A favorable recommendation was made by this body to the County Commissioners, signifying their approval and conveying their thought that this was the most practical and economic site to be found within easy distance to the court house.

CHIEF ENGINEER

This Lebanon Church road site was presented to the special committee of the Chamber of Commerce for their inspection and approval. After due consideration by a special committee of its members, the Chamber of Commerce also approved this proposed site to the County Commissioners for consideration and early construction. With these preliminaries completed, all site surveys of the entire acreage were started and authorization was granted by the County Commissioners to proceed with development plans.

In selecting an engineer to take charge of this work, I found G. Brooks Ross, who has long been connected with the county road construction and location department, available for this purpose, and made him chief engineer of the airport, with instructions to complete topographical surveys, plans and estimates of construction costs.

FIRST CONTRACT

July 12, 1929, an initial contract for the construction of this airport was awarded to a local firm of contractors. This contract includes the excavation of nearly 3,000,000 cubic yards of material and the building of numerous subcross drains, as well as the relocation of gas, electric and telephone lines, and other changes necessary to be made to the topography in order to successfully complete the construction of this modern airport.

The landing area and take-off runways for this field have been surveyed and plans made for a complete aviation airport, which will comprise after ultimate completion, practically 1,200 acres of ground.

The port will be provided eventually with two bi-lateral landing areas, either of which will permit landing or taking off in all directions, thus permiting the arrival and departure of planes at the same time. These two landing areas permit the runways to begin and terminate at the control intersection, making it possible for passengers to board or alight at the terminal.

EVERY third person in the United States over 65 years old is dependen... Put your money in trust and avoid probable misery in old age.

Free booklet on problems of your estate.

We welcome the opportunity to serve you.

Capital and Surplus $60,000,000.00

THE UNION TRUST COMPANY OF PITTSBURGH

Fifth, Grant, Oliver and William Penn Place

REDUCED RATES for cross country trips at any time anywhere there is air. Rate $5 an hour for 50-Mile Trip.

FLYING SCHOOL—All students employed during daytime will be given instruction after working hours until dark on week days and on Sunday morning.

AERIAL PHOTOGRAPHY SHIPS FOR SALE

PARACHUTE JUMPING—Adjoining Mayer Field every Sunday and Holiday by King Joe

MAYER AIRCRAFT CORPORATION

Pittsburgh and Bridgeville, Pa.

20 Minutes Drive From Pittsburgh on U. S. Route 19.

KOPPERS BUILDING

PITTSBURGH'S FINEST OFFICES AND STORES

ATLANTIC 6240

SCHOOL OF BUSINESS

Day and Evening Sessions

Send for Booklet, "Education Today"

NON-SECTARIAN PITTSBURGH CO-EDUCATIONAL ACADEMY FOUNDED 1886

531 Wood St.—Atlantic 6757

GO BY MOTOR COACH

Fares from Pittsburgh

	One Way	Round Trip
BALTIMORE, MD.	$6.25	$11.25
Cumberland, Md.	4.00	7.20
Fairmont, W. Va.	3.00	5.40
Frederick, Md.	5.15	9.25
GETTYSBURG, PA.	6.15	11.05
Hagerstown, Md.	5.50	9.90
Morgantown, W. Va.	3.00	5.40
Oakland, Md.	3.00	5.40
Steubenville, O.	1.50	2.70
WASHINGTON, D. C.	7.00	12.60
Washington, Pa.	1.00	1.80
Wheeling, W. Va.	2.50	4.50
Winchester, Va.	6.00	11.15
Clarksburg, W. Va.	3.75	6.40

TERMINAL

972 Liberty Ave. CO 4107

BLUE RIDGE TRANSPORTATION CO.

WHITE STAR LINES, Inc.

OF THE

WEST PENN MOTOR COACH LINES

MELLON LETTER OF CREDIT—

A World-Wide Bank Account.

MELLON NATIONAL BANK

Foreign Bureau

MILK AND ICE CREAM OF SUPERIOR QUALITY

LIBERTY DAIRY PRODUCTS CORPORATION

Main Office: Forbes Street at Sixth Avenue

Call Grant 6900 *Pittsburgh, Pa.*

THE PENN MUTUAL LIFE INSURANCE COMPANY

"AN AGENCY OF TRAINED MEN"

That's Why We Are Already 100% Ahead of Last Year.

CLARK BUILDING PITTSBURGH, PA.

THE ROXIAN THEATRE

McKEES ROCKS

Featuring Paramount—Warner—Fox Super Productions

AN IMPERIAL CHAIN THEATRE

HARRISON CONSTRUCTION CO., INCORPORATED

GENERAL CONTRACTORS

2101 Sidney Street, South Side, Pittsburgh, Pa.

STREET PAVING, ROAD BUILDING, CONCRETE CONSTRUCTION, EXCAVATING, SEWERING.

PHONE HEMLOCK 4012

PITTSBURGH STEEL CO.

Officials Who Made Plans for New Airport

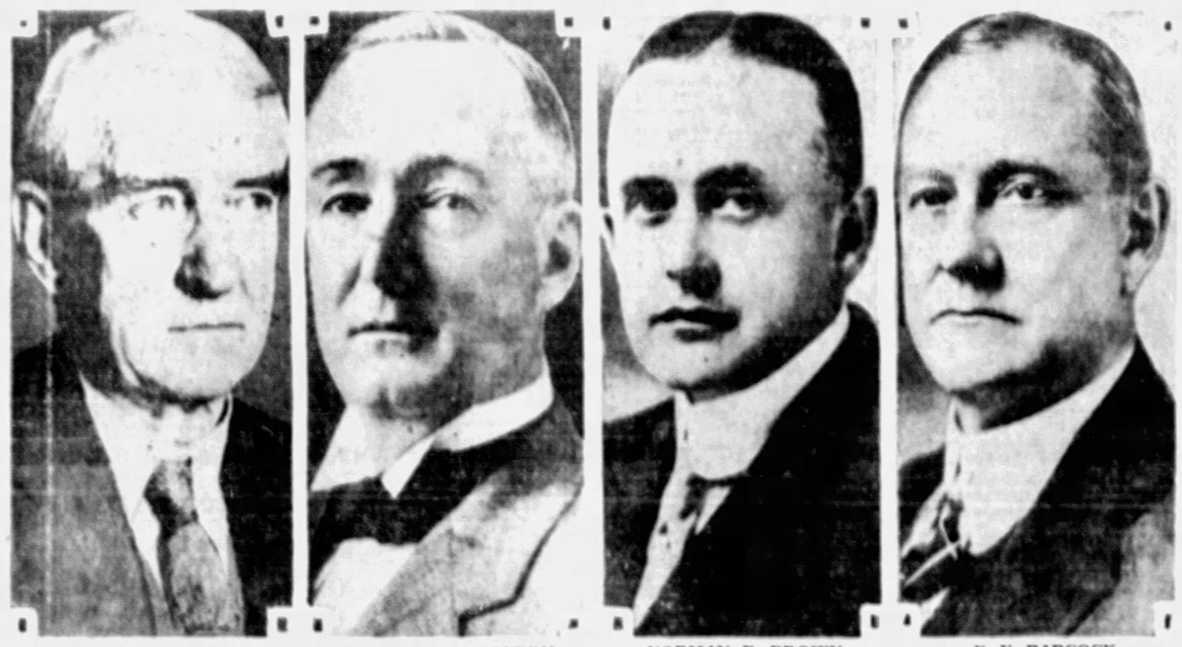

JOSEPH G. ARMSTRONG, County Commissioner — CHARLES C. McGOVERN, County Commissioner — NORMAN F. BROWN, Public Works Director — E. V. BABCOCK, County Commissioner

NEW CAFETERIA SUCCESS

The Colonnade Company opened its cafeteria a month ago and has been successful in building up a splendid business. This company established its first cafeteria in the Rockefeller Building at Cleveland in 1911, and under a policy of conservative expansion it has grown until it now has 14 cafeterias operating in nine cities. The Koppers Building branch is the most recent addition, with the most modern equipment.

Only the noon-day meal is served on business days, and all branches are closed on holidays and Sundays. The food is prepared and served by women who are real home makers, but who have a few hours for employment outside the home. The preparation and serving of the food is under the direction of college trained women.

Bottle Business Shows No Change

There was little, if any, change in the glass bottle business during the week. So far as could be learned manufacturers are operating at seasonal capacity with orders on hand and business in view to justify a continuation of these schedules for some weeks at least. Jobbers, while not rushed, are finding themselves sufficiently busy to report business satisfactory so far as volume is concerned. The real encouraging feature of the business is the fact that no particular line of ware is in special demand. The orders call for ware covering the entire list in fairly well balanced proportions.

Union Trust Gets Erie School Bonds

The Union Trust Company has been awarded $700,000 par value School District of Erie, Pennsylvania, 4¼ per cent bonds, dated February 1, 1930, and maturing serially February 1, 1932 to February 1, 1955.

Prague Reports Trade Declines

PRAGUE, Czechoslovakia, Jan. 18.—The foreign trade figures for this country for 1929 show a surplus of only $12,000,000 in Czechoslovakia's favor against a $59,000,000 in 1928. The shrinkage is believed due to decreased sugar sales owing to foreign competition.

Employment Drop Shown Last Month

Employment decreased 2 per cent in December, 1929, as compared with November, and payroll totals decreased 0.8 per cent, as reported by the Bureau of Labor statistics of the United States Department of Labor.

Retail trade in December showed a substantial increase over November, and anthracite and bituminous coal mining reported increased employment. The remaining industrial groups, which include manufacturing, metalliferous mining, quarrying, public utilities, wholesale trade, hotels and canning and preserving, had fewer employes in December.

Employment in manufacturing industries decreased 3.1 per cent in December, 1929, as compared with November, and payroll totals decreased 3.3 per cent.

PIRATE HALL POPULAR

Newest among American supper clubs is Pirate Hall, the intriguing after-theater dancing rendezvous on the lower floor of the William Penn Hotel. Stage celebrities, theater goers and the college crowd adjourn there nightly for supper and dancing in this fanciful retreat.

Pirate Hall was the answer to polite Pittsburgh's want of "a place to go after the show." Its convenient downtown location, its unique appointments and its colorful atmosphere have brought it a quick popularity.

The name suggests romance, adventure and mystery and the setting fulfills the promise. Vivid and richly colored tapestries depicting modernistic pirate scenes hang from the walls. Waiters with fierce mustaches and patched eyes, and costumed in the traditional manner of the buccaneer of old, swagger about with cutlasses hanging from their belts. Treasure chests half buried in sand intrigue the imagination. Pieces of eight are scattered about as carelessly as though a corsair crew had just looted a cache.

Vari-colored lights and shadows bathe the room in every imaginable hue. Spotlights single out the celebrities. Revolving beams splash the dancers with color.

Then there is debonair Don Bestor, the Pittsburgh favorite, as master of ceremonies and conductor of his famous 13-piece band. Bestor is a master of rhythm. His peculiarly soft and haunting style of syncopation has penetrated a million homes via KDKA, the Westinghouse radio station, over which his orchestra broadcasts twice daily. It is not too much to say that Don Bestor is an international favorite. His radio fan mail averages 500 letters a day, most of which are requests for radio orchestra selections.

LOWER TREND IN BUSINESS

WASHINGTON, Jan. 18.—The volume of check payments during the week ended January 11 was greater than in either the previous week or the same week of last year, according to the weekly statement of the Department of Commerce. Receipts of wheat and cotton for the latest available week were lower than for the corresponding week of 1929. Cattle receipts and receipts of hogs were also lower than a year ago. The distribution of goods, as reflected by data on freight-car loading covering the latest reported week, was lower than in the corresponding period of last year.

The general index of wholesale prices was fractionally higher than in the previous week, but was lower than a year ago. Cotton prices continued lower than last year, while the price for iron and steel, showing no material change from the previous week, was lower than last year.

Interest rates on time funds averaged lower than in either the preceding week or the same period of a year ago. Call money rates were likewise lower than in either period. Bank loans and discounts were lower than in the previous week, but were higher than a year ago. Stock prices showed a fractional gain as compared with the previous week, but were lower than a year ago. Bond prices increased fractionally, but were still below the level of last year. Business failures were more numerous than in either the previous week or the same period of 1929.

Building Increase Predicted by Study

WASHINGTON, Jan. 18.—Conclusive evidence that 1930 is to be a banner construction year has just been gathered by the Associated General Contractors of America for presentation at the convention of that organization in New Orleans January 20. This evidence, which constitutes the first statistical indication that the efforts of the National Business Survey conferences are bearing fruit, reveals that the volume of state and municipal bond issues floated during the past month have increased by more than 320 per cent, as compared with the volume of similar bond issues sold in the preceding month.

At no time has there ever appeared so high a percentage of increase. Only once in history have bond issues for one month exceeded this volume and that was during the month of December, 1921, when bonds of this kind were sold to a total of $313,000,000. The large bond issues for that month were followed by the great post war construction boom of 1922 and subsequent years.

AMERICAN FRUIT GROWERS Inc.

International Distributors of Blue Goose Brand —the Finest Fresh Fruits and Vegetables

GENERAL OFFICES . . . PITTSBURGH, PA.

Oswald & Hess Company, Inc.

Delicious Brand Meat Products

Always Assure Fresh Meats

Pittsburgh Products

BUSES OPERATE ON SCENIC ROUTE

Winter Travel on West Penn Lines More Pleasant Than Trips in Summer

To many, the advent of winter means the end of the season for bus travel. This may seem only natural, but to the initiated, bus travel in the winter is, if anything, more desirable than in summer.

Warm, comfortable coaches with their deep easy chairs, less crowded than they are in summer, present to the traveler luxury comparable in every way to the finest forms of transportation. And the winter bus traveler sees sights that make summer travel seem very commonplace by comparison.

No where is this more true than throughout the far-flung network of the West Penn Motor Coach lines. From Baltimore and Washington the lines press westward following the trails of the pioneers. Almost every foot of the way has its history of struggle between red man and white, or brother and brother.

Across Maryland's rolling countryside the coaches follow the National highway into the foothills of the Alleghenies and the portals of a winter fairyland.

SCENIC ROUTE

Steadily, easily, the big coaches climb toward the summit at Keyser's Ridge, where the National highway reaches nearly 3,000 feet, its highest point between the Atlantic and the Mississippi River. About half of the distance from Baltimore to Pittsburgh is through mountainous country, and here winter works her magic.

Before the fortunate traveler spread ever-changing vistas and panoramas etched in dazzling white. Overhead the blue arch of heaven seems at times almost within reach. Here the forests march steadily away across the mountain side, little different in their vastness and seeming solitude than they were when Washington made his long and weary trip to Fort Duquesne over this very route.

Now the road climbs again. Up it goes amid trees and clearings until it tops the rise and a tremendous panorama bursts upon the view. In every direction as far as the eye can reach rises a jumble of snowy mountains. In such a pass did Braddock meet his fate—perhaps this very one has echoed to the war whoop and the rifle across its snowy loneliness.

BRADDOCK'S GRAVE

On the road marches—now climbing, now descending until past the grove where Braddock sleeps forever beside the path he followed, it wends its way on over Summit Mountain and a dull red glow against the sky proclaims the coke ovens which dot the region.

Seen at dusk there is an unearthly wierdness about the long rows of flame licking into the dark, and gleaming red upon the snow. It is like standing on the brink of the infernal regions.

REACHES PITTSBURGH

On the highway winds until it reaches the town that steel made famous and finds its way amid a maze of chimneys into the industrial capital of America—Pittsburgh.

At Pittsburgh the road halts momentarily and then once more carries its burden of West Penn coaches to Steubenville, Canton, Akron, Toledo and Detroit. But that is different country and deserves a story to itself. For those who have not thrilled to winter coach travel let them ride across the Alleghenies on a winter day.

ROUND TABLE OF BUSINESS

INGOT OUTPUT FOR WEEK 65 P. C.

Year-end Decline In Steel Consumption Assured Present Upward Swing

By B. E. V. LUTY.

The regular seasonal increase in steel consumption is sluggish in getting under way, but any increase at all is reassuring in view of the fact that during November, when steel production was decreasing sharply, it required no little courage to trust in precedent that steel would grow more active after the turn of the year. The sharp decrease to the end of the year fixed that, developing a level so low that there was little opportunity for anything but an upward swing.

The question now is whether the increase in demand in the last fortnight represents the beginning of an improvement of substantial proportions or is merely recovery from the special pre-inventory dullness. Steel ingot production in the week now ending is estimated at about 65 per cent, which puts the rate back to where it was at the beginning of December, for when official reports showed 69 per cent production for November as a whole and 59 per cent for December it is easy to estimate that the December 1 rate was approximately 65 per cent.

PRESENT RATE FAIR

Recalling that the 85 per cent production of October, which represented practically no influence of the stock market collapse which began on the afternoon of October 23, was regarded as low when it was 15 points under the May rate, it can be seen that there is little chance of an 85 per cent rate being attained in the near future. That would represent one-third increase over the present rate and one must conclude that the present rate is a pretty fair one considering all the circumstances.

More or less as in the last couple months steel production is supported largely by there being heavy seasonal production of rails, unabated shipments to the structural fabricating shops, a very good movement to the farm implement factories and a fair movement to freight car shops. Hardly any line pipe is being produced except for limited operations at Milwaukee and there is very little movement indeed of oil country tubular goods in general. Barge and shipbuilding are at fair rates. Manufactured steel products made for sale to manufacturers and others are sluggish as there is a conservative attitude all down the line.

AUTOMOBILE OUTPUT

The automobile industry deserves special mention largely because some reports of improvement in that direction are likely to prove misleading. Total production in December was almost insignificant, about 125,000 cars and trucks, United States and Canada, and appeared to be accomplished chiefly by using up stocks of steel and parts. Possibly indeed the production was chiefly for that purpose. A large percentage increase, even a doubling or tripling in the flow of steel from mill to automobile and parts makers would not involve any really large tonnage.

Being that annual findings of steel distribution indicated that about 18 per cent of the steel went to the automobile industry in both 1928 and 1929, whereas automobile production increased 22 per cent to 5,600,000 in 1929, while steel ingot production increased only 9 per cent to 54,700,000 tons in 1929, it is evident that average steel consumption per automobile and truck made decreased about 10 per cent, presumably through there being a larger proportion of production of the cheaper cars.

Thus a poor automobile year in 1930 would represent somewhat less loss to the steel trade than might be supposed. Purely to illustrate proportions and not as a forecast or even guess, automobile production in 1930 at 4,000,000 and steel ingot production at 50,000,000 tons would make 14 per cent of the steel going to the automobile industry, while 4,500,000 automobile production and 45,000,000 tons steel would make about 17½ per cent.

Fractured Hip Kills Woman, 72

Mrs. Anna Carrak, 72, of 307 Butler street, Etna, died in the St. Francis Hospital yesterday from a fractured hip suffered New Year's day as she was leaving St. Nicholas' Catholic Church, Millvale, according to the coroner's report.

TO BUILD NEW CHAPEL

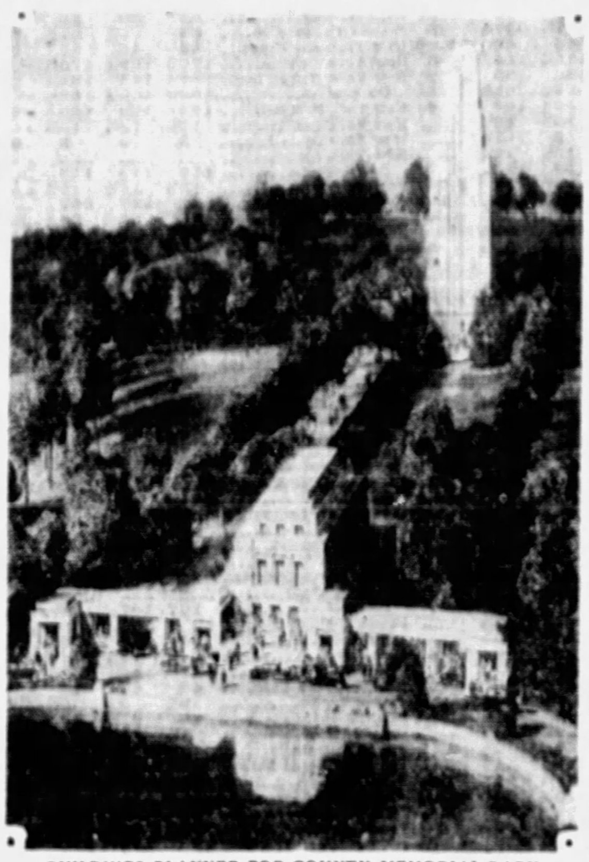

BUILDINGS PLANNED FOR COUNTY MEMORIAL PARK

NEW CEMETERY PLANNED

Bruce Barton, popular American novelist, recently declared: "The cemeteries of the world cry out man's utter hopelessness in the face of death. Their symbols are pagan and pessimistic; their damp precincts add a final horror to the grief of parting; their upkeep is neglected; their very atmosphere is oppressive. Small wonder that men shun them, and pass by with eyes averted on the other side."

Tombstones and monuments are largely responsible for the ghostly appearance of the old-type cemeteries. Sunken, unkempt and neglected graves give them an air of gloom and depression. All these symbols of death and despair are banished from the park type cemetery. In these new cemeteries there are no unkempt or neglected graves. Every grave has the same beautiful care and attention. Instead of customary tombstones and monuments, simple bronze tablets are used to identify the graves. Anchored in concrete, set flush with the surface of the lawn, their use preserves the park-like appearance of the property. They are artistic, democratic, inexpensive and permanent. The saving between the price of the bronze tablet and the cost of tombstones and monuments is frequently enough to purchase a family lot.

PERMANENT CARE

In the past the old-type cemeteries have required the purchaser of a lot to place an endowment in their hands, if the lot was to have adequate care. This endowment varies from a few hundred to several thousand dollars. The average man, after he has purchased the lot and paid for a tombstone, does not have the money to properly endow its care. As a result his lot does not have the same careful attention as that of his more wealthy neighbor. In the park type cemetery perpetual care is guaranteed on every lot, without additional cost or assessment.

Another attractive feature of the park type cemetery is its beauty, and manner of building. Instead of building piecemeal, over a long period of years, as old-type cemeteries usually do, the park-type cemetery is built as a single unit, all at one time, under the direction of expert landscape engineers and architects. The result is beauty and symetry not possible under the old methods.

NEW PARK

In Pittsburgh, one of these new modern cemeteries, to be known as Allegheny County Memorial Park, is now under construction. It is located on the North Side, at the intersection of Duncan avenue and Thompson Run road, 2,000 feet east of Babcock boulevard in McCandless Township, and consists of 100 acres of rolling land. The company's program calls for the expenditure of $1,500,000 for buildings, improvements and beautification, in addition they are setting up an endowment fund for perpetual care, which, when all of the lots in the park are sold will amount to a minimum of $900,000. The Colonial Trust Company is depository and trustee for the perpetual care fund.

The Memorial Park Company is financing this huge construction program, and the perpetual care fund, through the sale of the lots in the park, instead of waiting for death to send them purchasers for lots, as the old type cemeteries do, the Memorial Park, by a brief extensive sales campaign, sells out its entire property, during the construction period, crowding into a few months the sales that usually require many years. This method of building and marketing a cemetery makes possible extremely low prices.

Knight Life Co. Holds Unique Position

The Knight Life Insurance Company, first and only legal reserve life insurance company that issues industrial (weekly premium) as well as ordinary policies with annual, semi-annual or quarterly payments, with home and executives offices in the city of Pittsburgh, has been located since its entry into the life insurance field on January 7, 1917, in the Jenkins Arcade Building.

A capable staff of agents is constantly available to answer requests and to explain the various forms and plans of in insurance protection that will be available through taking out a policy with this successful and growing company.

Predicts More Use Of Mine Machines

WASHINGTON, Jan. 18.—"The coal industry is definitely committed to complete mine mechanization," says Glenn B. Southward, mechanization engineer of the American Mining Congress. In a report on the mechanization program for 1930 in the January Mining Congress Journal, Mr. Southward says it will cover engineering studies, accident prevention, training and education and cost accounting methods, under the direction of the National Committee on Mechanized Mining operating through the American Mining Congress.

"There is a sufficient number of mines which can produce the entire coal requirements of the country more economically with some form of mechanical loading than with the present hand methods," he says. "The time is approaching when the question a coal operator must decide will be not whether he can afford to mechanize his mine, but whether he can afford not to."

Spang, Chalfant Earns $4.50 on Common

By GEORGE H. SNYDER

SPANG, Chalfant and Company, Inc., is expected to report net profit for 1929 equivalent to over $4.50 a share on the 750,000 shares of common stock. This compares with profit of $3,226,188 or $3.34 a share in 1928.

The company had a record October but sales and production slumped in November and December in line with the general trend in the steel industry. Since the beginning of the year production has been showing a gradual improvement but the amount of available business is small.

Prices for most types of steel products have been weak but thus far there has been no serious shading of quotations on either welded pipe or seamless tubes which are the company's finished products.

Cash Shows Gain

IN THE two years since the consolidation with the Standard Seamless Tube Company earnings have been devoted to the improvement of plants, reduction of funded debt and the building up of working capital. As a result of this policy the company is starting 1930 under exceptionally favorable circumstances.

Cash at the end of 1929 amounted to about $2,500,000 against $2,056,048 a year ago. This strong position has been attained after increasing inventories by about $4,000,000 during the past two years to take care of new markets. Most of the additional inventory was used to stock the 90 stores of the Oil Well Supply Company which started to distribute Spang pipe after the merger. The use of additional storage facilities at Memphis to take care of southern business has also added to inventory.

Improvements Made

OPERATIONS in the latter half of 1930 will be helped by the improvements being made at the Etna plant. This work will cost about $500,000 but the changes are expected to pay for themselves within three years through lower costs.

Other changes which have resulted in substantial economies have also been made at the Seamless Tube Plant near Ambridge since the consolidation. As a result of these improvements the company's range of products has been increased and its costs compare favorably with those of all other pipe makers.

Bonds Retired

THE annual report will also show that funded debt has been reduced during the year by a large amount. At the close of 1928 $9,330,000 of the original isue of $10,000,000 of first 5s was outstanding. By October 31 this was reduced to $8,917,000.

The company has $13,750,000 of 6 per cent preferred stock outstanding. The record of quarterly earnings for 1929 shows that preferred dividend requirements for an entire year are usually earned in a single quarter by a large margin.

While current operations of Spang, Chalfant and Company are at a lower rate than a year ago, as are those of all steel companies, officials believe that improvement will be shown which will result in a highly satisfactory volume of business for the final half of the year. They expect operations to be at a fair profit in every month of this year.

Strength in Wages Favorable Factor

NEW YORK, Jan. 18.—A general absence of wage cutting throughout the United States, assuring a continuance of an enormous volume of purchasing power, was cited today by T. J. Watson, president of International Business Machines Corporation as being the most optimistic factor in the immediate outlook.

Addressing a convention of the company's selling forces, he stated that reports from all sections of the country indicated that wage schedules were not being cut and that there was nothing in sight which might be regarded as a threat to the prevailing high wage levels.

Building in Canada Sets High Record

OTTAWA, Jan. 18.—Building in Canada during 1929 made a new high record for all time. The total of $235,658,000 in building permits exceeded 1928 by 8 per cent and was larger than combined totals for 1920 and 1921. The year 1928 was the previous high record with a figure of $219,105,000.

Leads Course

WILLIAM W. HAGUE

TEACHES CLASS IN SPEAKING

William W. Hague has been selected to conduct the new course in business public speaking which is to be offered by the Pittsburgh Academy, beginning February 13.

The course will consist of 16 classes, which will meet on Thursday evenings at 6:15 o'clock.

Mr. Hague is prominent in Pittsburgh affairs, being president of the Mail Ad Service. He is a graduate of Washington and Jefferson College and is a consultant on sales and advertising methods. Eight years of interscholastic and intercollegiate debating, together with his experience as an instructor of public speaking at Washington and Jefferson College, qualify Mr. Hague as an expert in this department.

The course aims not at the development of orators, but is intended as a practical course for business men or salesmen who desire some training and experience in the clear and concise expression of their thoughts.

Mexican Eagle Oil Production Down

LONDON, Jan. 18.—Mexican Eagle Oil Company for week ended January 11 produced 285,000 barrels crude oil against 306,000 in previous week and 308,000 two weeks ago.

WHEN IN NEW YORK—
Pittsburghers will find our four uptown offices conveniently located at 1977 Broadway, in The Ambassador Hotel, at 350 Madison Avenue, and in The Warwick Hotel.
C. D. HALSEY & CO.
ESTABLISHED 1894
MEMBER
New York Stock Exchange, Pittsburgh Stock Exchange, New York Curb Market

The NEW WILLIAM PENN GARAGE
LOWEST RATES
ENTIRELY NEW IN OWNERSHIP AND MANAGEMENT
TUNNEL STREET (OFF BIGELOW BOULEVARD)

IF FIRE INTERRUPTS YOUR BUSINESS PROFITS CEASE OR ARE REDUCED—
BUSINESS INTERRUPTION INDEMNITY AFFORDS COMPLETE PROTECTION AGAINST LOSS
EDWARDS, GEORGE & COMPANY, INC.
INSURANCE
307 Fourth Avenue Telephone Court 3060
"65 Years Continuous Service"

Locate Your Offices
In the Heart of Pittsburgh's Legal and Financial District
Law and Finance Building
Fourth Avenue and Cherry Way
ATlantic 3500 J. R. CRUTCHFIELD, Managing Director

MARSHALL BROS. CO.
Passenger and Freight Elevators
Made to comply with Fire Underwriters Specifications
SOUTH 21st and MARY ST. PITTSBURGH, PA.
Made in Pittsburgh Phone Hemlock 1340
FIRE DOOR DEPARTMENT

ARCHITECTS & BUILDERS
FREE—EXHIBIT—PERMANENT
A Modern Display of Materials and Appliances
A Show Room for Distributors and Sales Agents
A Meeting Place for Architects, Builders and Clients
ATLANTIC 7357
514 SEVENTH AVENUE . . . PITTSBURGH, PA.

New Health Features at the
PITTSBURGH NATATORIUM
ULTRA VIOLET SUN RAY BATHS
ORDER YOUR SUNSHINE A LA CARTE
340 DUQUESNE WAY, NEAR SIXTH ST. Phone Grant 8076

AMERICAN REDUCTION CO.
1942 Forbes St. Tel. Grant 0503
Pittsburgh

Use Neville Poco-Mixed Coke
Phone your dealer and tell him you want to try this better Coke. It is clean and odorless, gives intense heat and leaves very little ash.
If your dealer can't supply you promptly phone our city office—ATlantic 2290.
Davison Coke & Iron Co.
Oliver Bldg. Plant, Neville Island

CHARACTER LOANS
AN UNUSUAL SERVICE
For small borrowers who want fair treatment
PITTSBURGH THRIFT CORPORATION
Telephones: Atlantic 8107-8102-8103
434 DIAMOND ST. PITTSBURGH, PA

TWO PITTSBURGH OFFICES
VANDERGRIFT BUILDING
Court 0900 323 Fourth Ave.
KOPPERS BUILDING
Grant 4300 Grant St. at Seventh Ave.
A. E. MASTEN & COMPANY
Established 1901
Members
NEW YORK STOCK EXCHANGE
PITTSBURGH STOCK EXCHANGE
CHICAGO BOARD OF TRADE
NEW YORK CURB (ASSOCIATE)
PITTSBURGH, PA.

To Make Pittsburgh An Aviation Center
Pittsburgh Aviation Industries Corporation
724 OLIVER BLDG.
Atlantic 0816

SPANG, CHALFANT & CO., Inc.
CLARK BUILDING
PITTSBURGH, PA.
SPANG WELDED PIPE
Welded Pipe Mills
Sharpsburg, Pa.—Etna, Pa.
STANDARD SEAMLESS PIPE
Seamless Pipe Mills
Ambridge, Pa.

CHARLES B. HORTON AGENCY
Standard Life Insurance Company of America
"Life Insurance Your Safest Investment"
Standard Life Bldg.
COurt 0272
Pittsburgh, Pa.

MOUNTAIN VALLEY WATER
From Hot Springs, Arkansas, is recognized throughout America as a Natural Aid in the successful treatment and prevention of kidney, bladder, liver and stomach trouble. Delightful for table use. Phone or write for literature and prices.
MOUNTAIN VALLEY WATER CO.
Court 0622. 414 FIRST AVE., PITTSBURGH

American Tar Products Company
KOPPERS BUILDING, PITTSBURGH, PA.
TAR PRODUCTS OF EVERY DESCRIPTION, INCLUDING
CARMAC ROAD TARS—ATP ROOFS—CREOSOTE OILS—ROOF CEMENT
WOOD PRESERVER—ROOFING PITCH AND FELT

BENOLITE VARNISH COMPANY
MANUFACTURERS OF
INSULATING VARNISHES and COMPOUNDS BENOLITE PROTECTIVE COATINGS
Factory MANOR, PA. Koppers Building PITTSBURGH, PA.

FLY By the PATH of the EAGLE
To WASHINGTON CLEVELAND
More than 1,500,000 miles flown with air mail and passengers without loss of a single letter or slightest injury to any passenger.
Schedule and Rates
NORTH BOUND
12:30 P. M. Lv. Washington, D. C.
2:30 P. M. Lv. Pittsburgh $27.00
4:00 P. M. Ar. Cleveland $18.00
Fare Washington to Cleveland $45.00
SOUTH BOUND
12:30 P. M. Lv. Cleveland, Ohio
1:45 P. M. Lv. Pittsburgh $18.00
3:30 P. M. Ar. Washington $27.00
Fare Cleveland to Washington $45.00
Clifford Ball, Inc.
Washington.....National 2331
Pittsburgh...McKeesport 7111
Cleveland.....Clearwater 1184
HEADQUARTERS—BETTIS AIRPORT

"We BOLT and RIVET the World Together"
PITTSBURGH SCREW & BOLT CORPORATION
Largest Manufacturers in the World of Bolts, Nuts, Rivets, Foundation Rods, etc.
PITTSBURGH
CHICAGO NEW YORK

VISIT PITTSBURGH'S POWER PLANTS
YOU are invited to visit two of the greatest power generating stations in the world, the Colfax and Brunot Island plants. There you may see the mammoth electric generators and the development of electricity from coal to current.
The Allegheny County Steam Heating Company's monster plant, the Stanwix plant, is also open for your inspection.
Duquesne Light Co.
Card of admission may be had from the Central Office, 435 Sixth Avenue

PHONE ATLANTIC 4328
HALL PRINTING COMPANY
W. L. HALL, Prop.
Loose-Leaf Printing and Ruling a Specialty
MODERN EQUIPMENT
4th Floor, Sun-Telegraph Bldg., Pittsburgh, Pa.

HUDSON-ESSEX REDUCTION
on all present models $105 to $657.50
PIERCE-ARROW MOTOR CAR COMPANY
5001 Baum Blvd., Pittsburgh, Pa. Mayflower 8100

M. O'HERRON COMPANY
GENERAL CONTRACTORS
First and McKean Streets, South Side, Pittsburgh, Pa.
PHONE HEMLOCK 2562—2561

ALLEGHENY GARBAGE CO.

EVENING SUN-TELEGRAPH MARKETS

Stocks Decline | *Plate Glass Sells Off*

SELLING FLOOD SENDS STOCK LIST OFF

Wide Range of Shares Shows Initial Loss as Pressure Is Renewed

NEW YORK, Jan. 18—(AP.)—Selling pressure was renewed at the opening of today's stock market, and initial quotations disclosed a long list of net declines ranging from fractions to more than 2 points. Johns Manville dropped 2¼, Westinghouse Electric 1¾ and American Water Works, General Electric, Union Carbide and Bethlehem Steel yielded a point or so. U. S. Steel common opened at 168½, off ½.

Selling orders increased as trading progressed, with most of the initial declines extended, several of them to 3 points or more, before the end of the first half hour. Overnight business and financial news failed to provide any motive for the selling, but the lack of buying support for leading issues disclosed yesterday led to a resumption of short selling and a liquidation of holdings bought by small speculators earlier in the week.

U. S. Steel common, which sold as high as 173½ on Thursday, fell back to 167⅞. Columbian Carbon which touched 181 this week, dropped 2 points overnight to 170. American and Foreign Power and Johns Manville also extended their losses to 3 points or more.

Grigsby Grunow was the target of "bear" selling, breaking more than 3 points to a new low at 12⅝, which contrasts with a high of 70 for the present stock. Radio fell back more than a point on unofficial predictions of a poor first quarter report.

Western Union, American Can, General Electric, A. M. Byers, American Water Works, United States Industrial Alcohol, Westinghouse Electric and J. I. Case sold down 2 points or more, with a flock of others, including American Telephone, Fox and Chesapeake and Ohio, losing a point or so.

Foreign exchanges opened easier, with sterling cables quoted a shade lower at $4.86¾.

G. M. TO FORM NEW UNIT

NEW YORK, Jan. 18—In accordance with a plan approved by stockholders in 1927, General Motors Corporation has acquired something over 1,000,000 shares of its own common stock at a cost of approximately $35,000,000 with the intention of selling it to a second Managers Securities Company to be formed to take place of a similar company now in existence.

The original Managers Securities Company was formed in 1923 for the purpose of permitting men occupying important managerial positions to become partners with stockholders in General Motors Corporation.

Approximately 80 important executives of General Motors are participants in existing Managers Securities Company and while the life of the present company does not expire until 1931 it is planned to terminate it sooner and form a second managers securities company in order to permit a substantially large number of executives to take advantage of its opportunities.

Allegany Crude Oil Runs Up for Year

OIL CITY, Pa., Jan. 18.—The Derrick says, the runs of crude oil from wells in the Allegany, N. Y., field to all pipe lines for the year 1929 totaled 2,951,992 barrels. This compares with 2,093,385 in 1928 and 1,715,334 in 1927. Daily average runs for 1929 were 41 per cent greater than for 1928.

The increased production in the field, the paper will say, is the result of water pressure on wells applied through the "five spot" drilling method. Observers, according to the Derrick, predict a daily average production of 9,300 barrels for 1930.

Bank Clearings Continue Lower

Bank clearings for the week continued lower, total at 23 leading cities of the country being $10,745,449,000, a decline of 22.3 per cent from a year ago. New York City clearings of $7,178,000,000 showed a loss of 26.3 per cent, while principal cities outside of New York were 12.7 per cent smaller than last year. Philadelphia, Omaha and Richmond showed slight gains for the week.

GRAIN MARKET

The following quotations on the Chicago Board of Trade are reported by A. E. Masten & Co.:

	Year Ago Close	Yesterday Close	Open Today
WHEAT—			
January	[illegible]	1.18⅝	[illegible]
March	1.21¾	1.22⅝	1.22½
May	1.24⅝	1.24⅝	1.24⅝
July	1.26⅝	1.26⅝	1.26⅝
CORN—			
March	96⅝	89½	87⅝
May	1.00⅝	92⅝	92⅝
July	1.02⅝	95⅝	94⅝
OATS—			
March	52⅝	46⅝	45⅝
May	52⅝	47⅝	47⅝
July	49⅝	46⅝	....
RYE—			
March	1.05⅝	95	93⅝
May	1.06⅝	93	93⅝
July	1.07⅝	92½	93
LARD—			
January	11.62	10.62	....
March	11.82	10.55	10.55
May	12.07	10.72	10.71
BELLIES—			
January	12.80	12.92	....
May	12.57	13.10	....

Money Market.

LONDON, Jan. 18.—Bar silver 20⅞d per ounce. Money 3¾ per cent. Discount rates: Short bills, 4½ per cent; three months, 4⅝ per cent.

NEW YORK CLOSE WITH NET CHANGES

SATURDAY, JANUARY 18, 1930

1930 High	1930 Low	An Div Rate $	Stocks	High	Low	Close	Net Ch'ge
			—A—A—A—A—				
33¾	22	...	Abitibi Pow & Paper	26¼	22	22	-3
73⅝	64½	6	Do pref	66½	64½	65	-1
46	45	...	Abraham & Strauss	...	...	...	...
106	104	7	Do pref	104	104	104	...
27¾	24	1.60	Adams Express	24½	24	24½	-½
16⅝	11½	...	Advance Rumely	12½	12	12⅜	-⅝
31	22	...	Do pref	26½	26½	26½	-½
¼	⅛	...	Ahumada Lead	⅛	⅛	⅛	0
131½	121¼	4.50b	Air Reduction	125	121½	123⅝	-⅝
25	21½	2.50	Air Way Elec App	25⅝	24¾	25	0
2⅝	1⅝	...	Ajax Rubber	2⅛	2⅛	2⅛	+⅛
8	7½	...	Alaska Juneau	8	7½	8	+½
27	23⅜	...	Alleghany Corp	25	24⅝	24⅝	-½
99¾	96½	5.50	Do pref w war	99	99	99	-¼
273	255⅜	6a	Allied Chem & Dye	262	262	262	-4
53⅝	49½	3	Allis-Chalmers	51½	50⅝	51¼	-⅜
7⅝	7	...	American Agri Chem	...	...	...	...
29⅝	28	...	Do pref	28	28	28	-1
80½	77	5b	American Bank Note	78	77½	77½	-¼
12	7	...	American Beet Sugar	7⅝	7½	7½	+¼
45⅝	40⅝	...	American Bosch Mag	42¼	40⅝	42⅜	+⅝
48½	47	2.40	American Brake Shoe	47	47	47	0
120	118¾	7	Do pref	119	119	119	-¾
10⅝	8⅝	...	American Brown Bov	9⅝	9⅝	9⅝	-⅝
65	60½	7	Do pref	62	62	62	0
126⅝	116⅜	5b	American Can	122	120	122	+½
82	78½	6	American Car & Fdy	80	80	80	-½
32⅝	29	1.60a	American Com Alcoh	31¼	30½	31	-½
25⅝	23⅝	2	American Encaus Til	24½	24½	24½	+⅝
37⅝	35	...	American Europ Sec	37½	37½	37½	+⅝
99⅝	88⅝	...	American & For Pow	90⅝	88⅝	90⅝	-2⅛
98	95⅝	...	Do 2nd pref	97⅝	97⅝	97⅝	...
22⅝	19⅝	2	American Haw Steam	22	22	22	-¼
38⅝	35⅝	2a	American Internat	36½	35⅝	36½	0
2⅝	2⅛	...	American-La France	2⅛	2⅛	2⅛	...
48⅝	44⅝	3	American Metal	45	44½	44½	+⅛
1	⅞	...	American Piano	1	1	1	0
85¾	77	1a	American Pow & Light	82¾	80⅝	82¾	+¼
81⅝	78¾	5	Do 5% pref sta	81¼	81½	81¼	+¼
84½	80⅛	1.60	American Rad & Stan S	82⅝	81	82⅝	+⅝
25⅝	20⅝	...	American Republics	21	20⅝	21	0
88⅝	80½	2a	American Roll Mills	86⅝	84⅝	86	+⅛
86	85½	3	American Shipbuild	86	86	86	...
76⅝	70½	4	American Smelt & Ref	72	70½	71⅝	-⅝
43	42¼	3.50b	American Snuff	42½	42½	42½	...
50	44½	3	American Steel Fdy	45⅝	45⅝	45⅝	-⅝
22¾	19½	3	American Sumatra Tob	20½	20⅝	20⅝	+⅛
224	216	9	American Tel & Tel	219⅝	217⅝	219⅝	+⅝
210½	197	10b	American Tobacco	210⅝	206	210⅝	+1⅝
212	197	10b	Do B	212	206	212	+4½
128	128	8	American Type Found	...	...	...	...
111	108	7	Do pref	110	110	110	...
97⅝	88½	1a	American Water Works	91	89	90	-2
11⅝	7½	...	American Woolen	10	10	10	...
34½	19⅝	...	Do pref	30⅝	29	29½	-1
91¼	91¼	...	American Writ Paper	...	...	...	...
31	29½	3	Do 6% pref	29½	29½	29½	0
14	8½	...	American Zinc & Lead	14	13	13	+⅛
75¼	56	6	Do pref	75¼	74	75¼	...
79⅝	69⅝	7	Anaconda Copper	72¾	69⅝	72¾	+1⅜
36⅝	32	3	Andes Copper	32	32	32	...
27⅝	24⅝	2	Archer-Daniels Mid	25	25	25	-½
81⅝	80	7	Armour of Del pref	80	80	80	-½
6⅛	5⅛	...	Armour of Ill A	5¾	5¾	5¾	0
3½	2⅝	...	Armour of Ill B	2⅝	2⅝	2⅝	+⅛
7⅛	6½	...	Arnold Constable	6⅝	6½	6½	-⅛
...	...	2	Artloom Corp	...	...	...	...
92	90	7	Do pref	92	92	92	...
32½	28	2.50	Assoc Dry Goods	31½	31⅜	31⅜	0
37⅝	33½	2	Assoc Oil Co	36⅝	36⅝	36½	+⅛
228⅝	219⅝	10	Atchison T & Santa Fe	226½	225	226½	+2⅛
103⅝	102⅝	5	Do pref	103⅝	103⅝	103⅝	...
39⅝	36⅝	2b	Atlantic Refining	36½	36⅛	36½	+⅛
60⅝	51⅛	5b	Atlas Powder	...	...	...	...
104⅝	101½	7	Do pref	104⅝	104⅝	104⅝	+⅝
208⅝	175½	4a	Auburn Automobile	180	175½	180	+2
4	4	...	Austin Nichols	4	4	4	...
5	5	...	Auto Sales Corp	5½	5	5	...
38⅝	37	3	Autostrop Saf Razor A	38⅝	38⅝	38⅝	+⅛
6⅛	4⅝	...	Aviation Corp	5	4⅝	5	+⅛
			—B—B—B—B—				
34⅝	30⅝	1.75	Baldwin Locomotive	31¼	30⅝	31⅛	0
116⅝	111	6	Do pref	114⅝	114⅝	114⅝	+⅛
119⅝	116	7	Baltimore & Ohio	117	116½	117	+⅛
108½	107	6.50	Bamberger pref	108½	108½	108⅝	0
66⅝	63	3.50	Bangor & Aroostock	65⅝	65	65⅝	0
24⅝	21⅝	2.25b	Barnsdall Corp A	21½	21⅝	21⅝	+⅛
66½	65	3	Bayuk Cigars	...	...	...	...
101	98	7	Do 1st pref	98	98	98	0
16⅝	14	...	Beacon Oil Co	14	14	14	...
77	67½	4	Beatrice Creamery	67½	67½	67½	...
104⅝	103	7	Do pref	104⅝	103	103	...
6⅛	4⅝	...	Belding-Hemingway	6⅛	6⅛	6⅛	+⅛
33⅝	30	5.49b	Belg Nat Ry p pref	32⅝	32	32½	-½
37⅝	32⅝	2	Bendix Aviation	33⅝	32⅝	33⅝	+⅝
33⅝	31⅝	2	Best & Co Inc	32	31½	32	-⅝
97⅝	92	6	Bethlehem Steel	95	94⅝	95	-⅝
127	122½	7	Do 7% pref	126⅛	126	126½	+⅛
54⅝	50⅝	6b	Bohn Alum & Brass	50⅝	50⅝	50⅝	+⅝
66⅝	60⅝	3	Borden & Co	63½	63	63	0
37	32⅝	4	Borg Warner	34⅝	34⅝	34⅝	-1
17	14⅝	...	Briggs Mfg Co	14½	14⅝	14½	-½
1⅛	1⅛	...	British Emp Steel	1⅛	1⅛	1⅛	0
66⅛	63	4	Brooklyn-Manhat Tran	64⅝	64	64	0
143	131	5	Brooklyn Union Gas	133	133	133	-6⅝
20⅝	13⅝	3	Brunswick-Balke Coll	14⅛	13½	14⅛	+⅝
23⅝	15	...	Brunswick Terminal	20⅝	20⅝	20⅝	-1⅝
28⅝	22⅝	1	Bucyrus & Erie	23⅝	22⅝	...	...
11⅝	9⅝	1.25	Budd Mfg Co	10	10	10	-⅛
36	33⅝	2.50	Do CV pref	34⅝	34⅝	34⅝	0
28	26⅝	3	Bulova Watch Co	26⅝	26⅝	26⅝	...
49	43⅝	1.80	Burroughs Add Mach	44⅝	43⅝	44⅝	+⅛
19⅝	16⅝	...	Butterick Co	18	18	18	+1⅛
95⅝	86⅝	...	Byers (A M) Co	89⅝	88	89	-1
			—C—C—C—C—				
89⅝	81⅝	10	Calumet & Arizona	84	83⅝	84	-1⅛
33⅝	29⅝	4.50	Calumet & Hecla	29⅝	29⅝	29⅝	-⅛
68⅝	63⅝	5	Canada Dry Ging Ale	67⅝	66⅝	66⅝	-⅛
198⅝	188	10	Canadian Pacific	198	197½	198	+⅛
22	18⅝	...	Capital Administrat	19	18⅝	18⅝	...
207⅝	192⅝	6	Case (J I) Thresh Mach	198	193	198	0
59⅝	54	3	Caterpillar Tract	57⅝	57½	57⅝	-⅛
13⅝	8½	...	Cavanagh-Dobbs	11	11	11	-⅛
75	62	6.50	Do pref	75	72½	75	...
40⅝	38⅝	3	Celotex Co	39⅝	39⅝	39⅝	+⅛
27⅝	25	1.50	Central Aguirre	25⅝	25⅝	25⅝	0
34½	30⅝	2	Central Alloy Steel	33	32⅝	33	+⅛
4½	4	...	Century Ribbon Mills	...	...	...	...
60	54	7	Do pref	59	58½	59	...
65⅝	59⅝	6	Cerro De Pasco Consol	60	59⅝	60	+⅛
40⅝	36	4.20	Checker Cab Mfg	37⅝	37⅝	37⅝	-⅛
218⅝	208	10	Chesapeake & Ohio	210	209	210	-1
69⅝	63½	3	Chesapeake Corp	66⅝	66	66	-1½
4⅝	4⅝	...	Chicago & Alton	4⅝	4⅝	4⅝	+½
18	14⅝	...	Chicago & East Ill	...	...	...	...
44	36	...	Do pref	44	42	44	+2
15⅝	13⅝	...	Chicago Great Western	13⅝	13⅝	13⅝	+⅛
26⅝	24⅝	...	Chicago Mil & St Paul	24⅝	24⅝	24⅝	-⅛
45⅝	42½	...	Do pref	43⅝	42⅝	43⅝	+1⅛
86	84	5	Chicago & Northwest	84⅝	84⅝	84⅝	-⅛
117⅝	114	7	Chicago Rock I & Pac	...	...	...	...
107⅝	107	7	Do 7% pref	107½	107½	107½	...
60	57½	2.40	Childs Co	58⅝	58½	58½	-½
38⅝	33⅝	3	Chrysler Corp	34⅝	33⅝	34⅝	+⅛
10⅝	8⅝	1	City Stores	9	8⅝	9	+⅛
140	133⅝	4	Coca-Cola Co	140	137½	140	+3
49⅝	48⅝	3	Do A	49⅝	49⅝	49½	+⅛
19	14⅝	...	Collins & Aikman Co	18⅝	18½	18⅝	+⅛
48⅝	36⅝	...	Colorado Fuel & Iron	40	39⅝	40	0
88⅝	88⅝	3	Colorado & South	88⅝	88⅝	88⅝	...
70½	68⅝	4	Do 1st pref	70⅝	70½	70½	+½
181⅝	169	5b	Columbia Carbon	172	168⅝	171	-1
79⅝	71⅛	2	Columbia Gas & Elec	76⅝	75⅝	76⅝	-⅛
93⅝	91	5	Do 5% pref	92⅝	92⅝	92⅝	...
107	105⅝	6	Do pref	105⅝	105⅝	105⅝	-⅛
74⅝	71⅛	...	Do F Paid rcts	74⅝	74⅝	74⅝	...
31⅝	24⅝	87	Columbia Graphophone	25⅝	24⅝	25⅝	+⅛
27⅝	23⅝	2	Commercial Credit	26⅝	26	26⅝	-⅛
79⅝	76⅝	6.50	Do 1st pref	79⅝	76⅝	76⅝	...
40⅝	36⅝	1.60a	Commercial Invest Tr	36⅝	36⅝	36⅝	-⅛
91	89	6.50	Do 6½% pref	91	91	91	+1
31	28	1	Commercial Solvents	28⅝	28	28½	0
15⅝	12⅝	60	Commonwealth & South	14⅝	14⅝	14⅝	0
49⅝	48	2	Conde Nast Publish	49⅝	49⅝	49⅝	...
16⅝	15½	...	Congoleum Nairn	16⅝	15	16⅝	+½
⅜	⅜	...	Conley Tin Foil sta	⅜	⅜	⅜	...
48⅝	44	7	Consol Cigar	...	...	...	...
70	67½	6.50	Do prior pref	70	70	70	...
17⅝	15½	2	Consol Film Ind	17	17	17	...
20	18	2	Do pref	20	20	20	...
107⅝	99⅝	4	Consol Gas	104⅝	103⅝	104⅝	0
100⅝	99⅝	5	Do pref	100	100	100	-⅛
1⅝	1	...	Consol Textile	1⅝	1⅝	1⅝	0
48⅝	40	...	Contin Baking A	40	40	40	-⅛
6⅛	5⅝	...	Contin Baking B	5⅝	5⅝	5⅝	+⅛
90⅝	88	8	Contin Bak pref	88	88	88	0
40⅝	36⅝	1.20	Contin Bank N Y	40	39½	40	-⅛
54⅝	50⅝	2.50	Contin Can	52⅝	52⅝	52¼	-⅛
64⅝	59	2	Contin Insurance	62⅝	62	62⅝	-½
6⅛	5⅝	...	Contin Motors	6⅛	6⅛	6⅛	0
23⅝	21⅝	...	Contin Oil	22	21½	22	+⅛
33	28⅝	...	Continent Shares	28⅝	28½	28⅝	+⅛
92⅝	87½	4b	Corn Prod Ref	91	89½	91	+1½
142⅝	141½	7	Do pref	141⅝	141⅝	141½	-⅛
29	24⅝	2a	Coty Co	26⅝	26½	26⅝	0
22	10⅝	1a	Crosley Radio	12⅝	12	12⅝	0
48⅝	43	...	Crown Cork & Seal	48⅝	48⅝	48⅝	+⅛
1	⅞	...	Cuba Cane Sugar	1	1	1	0
3⅝	2	...	Do pref	3	3	3	+⅛
18⅝	9	...	Cuba Co	18	18	18	0
63	61	6	Cuba R R pref	63	64	63	...
8⅝	7⅝	...	Cuban-Amer Sugar	...	...	...	...
61⅝	58½	...	Do pref	61	61	61	0
2⅝	1⅝	...	Cuban-Dom Sugar	2	1½	2	+⅛
48	45⅝	4	Cudahy Packing	45⅝	45½	45⅝	-⅛
116	113½	7b	Curtis Publish	...	...	...	...
116	116	7	Do pref	116	116	116	...
8⅝	7⅝	...	Curtiss-Wright Corp	7⅝	7⅝	7½	0
15⅝	13⅝	...	Do A	14⅝	13⅝	14⅝	+⅝
...	...	...	Cushman's Sons	...	...	...	...
111	111	7	Do 7% pref	111	111	111	...
108	108	8	Do 8% pref	108	108	108	...
			—D—D—D—D—				
31	28⅝	...	Davison Chemical	29⅝	29	29⅝	-⅛
26⅝	23	1.59b	Debenhams Sec	26⅝	26⅝	26⅝	...
120	117	7	Deere & Co pref	119⅝	119⅝	119⅝	0
142½	138⅝	7b	Delaware Lack & West	138⅝	138⅝	138⅝	...
41⅛	34⅝	4a	Dunhill Internat	38½	38¼	38½	-1¼
120	112¼	6.20b	Du Pont de Nemours	114⅝	112½	114⅝	+1⅛
117½	115	6	Do deb	115	115	115	0
			—E—E—E—E—				
182¾	175⅝	8b	Eastman Kodak	178⅝	178	178⅝	-1⅛
31	27⅝	3	Eaton Axle & Spring	29¾	28⅝	29⅝	+½
86⅝	81	6	Electric Auto Light	83	82½	83	-⅛
5⅝	4½	...	Electric Boat	5	5	5	...
56⅝	49⅝	1	Electric Pow & Light	54⅝	52⅝	54⅝	+⅛
108	106½	7	Do pref	107⅝	107⅝	107⅝	0
72½	69⅝	5	Electric Stor Battery	71	71	71	-1
44⅝	39¼	7a	Engineers Pub Ser	42½	42⅝	42	-⅛
97½	94⅝	...	Do pref	97½	97½	97½	+½
60⅝	56⅝	...	Erie R R	58	57⅝	58	-½
23	19	2.50a	Evans Auto Load	19½	19	19	-⅛
			—F—F—F—F—				
32	27¾	2.40	Fair (The)	32	31	32	...
9⅝	6	...	Fairbanks Co	6⅛	6½	6⅛	...
33⅝	20⅝	...	Do pref	33⅝	30	32⅝	+2⅝
36⅝	34½	3	Fairbanks-Morse	36⅝	35⅝	35⅝	...
105	85	7	Do pref	85	85	85	...
25⅝	20	2.50	Fashion Park Assoc	23⅝	22	22⅝	...
8	7⅝	.80	Federal Mot Truck	7⅝	7⅝	7⅝	-⅛
37⅝	32	2.40	Federal Water Ser	36½	35⅝	36½	-⅛
72½	65½	2.60	Fidelity-Phenix Fire	70½	70½	70½	0
33⅝	29⅝	1.60	Fire Tire & Rub	31	31	31	0
86⅝	83½	6	Do pref	85⅝	83⅝	83½	-⅛
56⅝	50⅝	1.50	First Nat Stores	55	54⅝	55	0
3½	3	...	Fisk Rubber	3⅛	3⅛	3⅛	+⅛
16⅝	13	...	Do 1st pref	15½	14⅝	14⅝	-⅝
15⅝	12⅝	...	Do 1st pref cv	15	14⅝	14⅝	...
43	42½	...	Florsheim Shoe	43⅝	43⅝	43⅝	...
65⅝	60½	2	Foster Wheeler	62	62	62	0
23⅝	16	4	Fox Film A	22	18	20⅝	-2⅛
43⅝	38⅝	5b	Freeport-Texas	39⅝	38⅝	39⅝	+⅛
...	...	...	Fuller (GA) Co	...	...	...	...
95	90	6.65	Do prior pref	90	90	90	-5
			—G—G—G—G—				
7⅝	6⅛	...	Gabriel Snubber Co	6⅛	6⅛	6⅛	-⅛
4½	3½	...	Gardner Motor	3½	3½	3½	0
108⅝	99⅝	4a*	General Am T Car	101	99⅝	100⅝	-⅛
52½	49	4	General Asphalt	50½	50	50½	-⅛
30⅝	25½	2	General Bronze	29	29	29	-⅛
33	26	...	General Cable	...	...	...	...
70½	65⅝	4	Do A	69	69	69	-½
64	61	4	General Cigar	62½	62	62½	+½
122	112	4	Do pref	114	114	114	+1
261⅛	238	7.50b	General Electric	244⅝	242	244⅝	-⅛
63⅝	60⅝	...	Do new	61⅛	60⅝	61⅛	-⅛
11⅝	11⅝	.60	Do special	11½	11½	11½	0
49⅝	46⅝	3	General Foods Corp	47⅝	46⅝	47⅝	+⅛
70½	65½	2b	General Gas & Elec A	67½	65½	66	+⅛
42	37½	3.60b	General Motors	39½	38	39⅝	+1⅛
121	117⅝	7	Do 7% pref	118⅝	118	118	0
36⅝	32⅝	6j	General Pub Ser	34	33½	34	-⅛
92⅝	86⅝	5	General Ry Signal	90⅝	88⅝	88½	-1½
102½	100⅝	6	Do pref	102	102	102	...
75	67	4.25b	General Refractories	72	71¼	71¼	-1⅛
106	98⅝	5b	Gillette Safety Razor	104	103	104	-2
34	31	2a	Glidden Co	31½	31	31⅛	-⅛
102	98½	...	Do prior pref	99	98½	98½	...
45	37⅝	2.50	Gold Dust	43	42½	43⅝	+⅛
44⅝	40⅝	4	Goodrich (BF) Co	42	40⅝	42	+1⅛
67	62	5	Goodyear Tire & Rub	62⅝	62⅝	62⅝	0
94	90	7	Do 1st pref	93⅝	93⅝	93⅝	+⅛
24⅝	21⅛	2.50	Gotham Silk Hosiery	21½	21½	21½	-⅛
11⅝	9⅛	...	Graham-Paige Motor	9⅝	9⅝	9⅝	+⅛
59⅝	51	5	Granby Consol	52	51	51⅛	+⅛
14⅝	13⅝	...	Grand Union	13⅝	13⅝	13⅝	-⅛
42½	32⅝	1	Grant (WT) Co	33	33	33	-1⅛
98	95	5	Great North pref	95⅝	95⅝	95⅝	-⅛
94⅝	90⅝	5	Do pref ctfs	93⅝	93½	93⅝	-⅛
21½	19⅝	3.25b	Great North Ore ctfs	21½	21½	21½	+⅛
34⅝	30⅝	2.50	Great Western Sugar	30⅝	30⅝	30⅝	-⅛
22	12⅝	2	Grigsby Grunow	14⅝	12⅝	14⅝	-1
60	53½	4	Gulf States Steel	55	55	55	...
98⅝	98½	7	Do 1st pref	98½	98½	98½	0
			—H—H—H—H—				
14⅝	12⅝	...	Hahn Dep't Store	13⅝	13⅝	13⅝	0
78⅝	71½	6.50	Do pref	77⅝	77⅝	77⅝	0
22	20½	2	Hartman Corp A	21⅝	21⅝	21⅝	+1
16	13⅝	1.20	Hartman Corp B	15⅝	14⅝	15⅝	+⅛
8⅝	6⅝	5j	Hayes Body	7⅝	7⅝	7⅝	+⅛
82½	70	...	Hershey Chocolate	79	78⅝	78⅝	+½
90½	83½	4	Do pref	87	85½	86	0
18	15	...	Hoe (R) Co	18	18	18	+⅛
28	26⅝	2.75b	Holland Furnace	27⅝	27⅝	27⅝	...
23½	19	2	Houdaille Hersh B	22⅝	21⅝	22⅝	-⅛
57⅝	52⅝	...	Houston Oil	53⅝	52⅝	53⅝	-⅛
39⅝	35⅝	4.50b	Howe Sound	36	35⅝	36⅝	-⅛
62⅝	53⅝	5	Hudson Motor	55⅝	54⅝	55⅝	+⅛
24⅝	20⅝	2a	Hupp Motor	21	20⅝	21	+⅛
			—I—I—I—I—				
131	128⅝	7	Illinois Central	129⅝	129	129	-½
23⅝	21¼	2	Independ Oil & Gas	22½	21⅝	22½	+1
7	5	...	Indian Motocycle	6	5½	6	0
20⅝	17⅝	...	Indian Refining	19	18	19	+⅛
19⅝	17⅝	...	Do ctfs	17⅝	17⅝	17⅝	...
33	26⅝	4	Inspiration Consol	27	26⅝	27	+⅛
15	13⅝	.45	Insurance Shares	15⅝	14⅝	15⅝	+⅛
26⅝	20⅝	...	Interboro Rapid Tran	23⅝	23	23⅝	-⅛
26	25	1	Interlake Iron	25⅝	25⅝	25⅝	-⅛
7⅝	4½	...	Internat Agric Corp	6⅛	6⅛	6⅛	-⅛
164⅝	159	6	Internat Bus Mach	152½	152½	152½	...
57⅝	56⅝	4	Internat Cement	57	57	57	...
7⅝	5	...	Internat Comb Eng	6	5⅝	5⅝	-⅛
41½	30	7	Do pref	40⅝	40	40⅝	-⅛
83⅝	78⅝	2.50	Internat Harvester	80⅝	80⅝	80⅝	-1⅛
141⅝	141	7	Do pref	141⅝	141⅝	141½	0
35	31⅝	2a	Internat Hydro Elec	34	33⅝	33⅝	-⅛
71	68⅝	4	Internat Match pref	69½	69⅝	69½	-⅛
30⅝	26	...	Internat Mer Marine	28⅝	28⅝	28⅝	-⅛
36⅝	31⅝	1	Internat Nickel	34⅝	33⅝	34⅝	0
14⅝	12⅝	...	Internat P & Pow C	12⅝	12⅝	12⅝	-⅛
32⅝	29⅝	...	Internat Rys Cent Am	...	...	...	...
68⅝	61⅝	5	Do pref	67½	67½	67½	...
77	71	6	Internat Salt	72	71	71	-1
75⅝	69⅝	2	Internat Tel & Tel	70⅝	69⅝	70	-⅛
21	19	2	Investors Equity	19⅝	19½	19⅝	+⅛
			—J—J—J—J—				
132⅝	117	3	Johns-Manville Corp	126⅝	124⅝	126	-2⅛
2⅝	2⅝	...	Jordan Motor	2⅝	2⅝	2⅝	...
			—K—K—K—K—				
5½	3⅝	...	Kelly-Spring Tire	4½	4½	4½	+⅛
25⅝	22⅝	2	Kelsey-Hayes Wheel	23⅝	23⅝	23⅝	+⅛
9⅝	7½	...	Kelvinator Corp	9⅝	8⅝	9⅝	-⅛
62⅝	55⅝	5	Kennecott Copper	56⅝	56	56⅝	+⅛
4⅝	1⅝	...	Kolster Radio	2⅛	1⅝	1⅝	-⅛
42⅝	38⅝	1.50	Kraft-Phen Cheese	41⅝	40⅝	41⅝	-⅛
8⅝	8⅝	1.60	Kresge Dep't Store	...	...	...	...
60	60	...	Do pref	60	60	60	...
36⅝	33⅝	1.60	Kresge (SS) Co	34½	33⅝	33⅝	-⅛
27⅝	23⅝	1.94	Kreuger & Toll	27⅝	26⅝	27	-⅛
46⅝	42⅝	1a	Kroger Groc & Bak	44⅝	43⅝	44⅝	+⅛
			—L—L—L—L—				
21½	21⅛	...	Lago Oil & Tran	21½	21½	21½	...
108⅝	97	8	Lambert Co	101	99	101	+⅛
8⅝	6⅝	...	Lee Rubber & Tire	7½	7½	7½	-⅛
35½	34	2.50	Lehigh Port Cement	34	34	34	...
18	18⅝	...	Lehigh Valley Coal	18⅝	18⅝	18⅝	+⅛
31	30	3	Lehn & Fink	30	30	30	0
100⅝	94	5b	Liggett & Meyers Tob	100⅝	99⅝	100⅝	+1⅝
101⅝	95⅝	5b	Do B	101⅝	98⅝	101⅝	+2⅝
40⅝	38⅝	...	Lima Locomotive	37⅝	37	37	-⅛
60	52⅝	4.25b	Liquid Carbonic	58	57	58	0
52⅝	42⅝	3.75	Loew's Corp	51⅛	49⅝	50⅝	-1⅝
4½	3⅝	...	Loft Incorp	4	3⅝	4	0
54⅝	50⅝	2.60	Loose-Wiles Biscuit	52⅝	52	52⅝	+⅛
118⅝	118⅝	7	Do 1st pref	118⅝	118⅝	118⅝	...
21⅝	16⅝	...	Lorillard (P) Co	21⅛	19	21⅛	+2⅛
9⅝	8⅝	...	Louisiana Oil	8⅝	8⅝	8⅝	-⅛
42⅝	39⅝	1.75	Louisville Gas & Elec A	39⅝	38⅝	39	-⅛
36⅝	32⅝	2	Ludlum Steel	33⅝	33⅝	33⅝	-⅛
			—M—M—M—M—				
17½	15½	1	McIntyre Porcupine	17	17	17	-⅛
66⅝	61⅝	4.50	McKeesport Tin Plate	63⅝	63⅝	63⅝	-⅛
35⅝	32	2	McKesson & Robbins	33⅝	33⅝	33⅝	...
78⅝	70	6	Mack Trucks	70⅝	70⅝	70⅝	-1⅛
148⅝	137½	3b	Macy (RH) Co	140	140	140	-1⅛
28⅝	25⅝	...	Manhat Elect supply	26⅝	26⅝	26⅝	-⅛
57	55	7	Manhat Elevated gtd	55	55	55	...
35⅝	30	2.60	Manhat Elev mod gtd	32⅝	32⅝	32⅝	+⅛
42½	39⅝	4.25b	Marlin Rockwell	39⅝	39⅝	39⅝	...
27⅝	20⅝	4	Marmon Motor	21	20⅝	21	+⅛
3½	3	...	Martin Parry	3⅝	3	3⅝	...
43⅝	37½	2a	Mathieson Alk Works	39⅝	38⅝	39⅝	+⅛
53⅝	49	2a	May Dep't Store	51	50⅝	50⅝	-⅛
17⅝	16⅝	1.60	Maytag Co	...	...	...	...
34½	30	3	Do pref w war	33⅝	33⅝	33⅝	...
18	16⅝	2	Mengel Co	16	16	16	-½
18⅝	16	...	Mexican Seaboard	16½	16	16⅝	-⅛
31⅝	26⅝	4	Miami Copper	28	28	28	-⅛
74⅝	58	3b	Michigan Steel	64	61	61	0
28	25⅝	2	Mid-Continent Pet	25⅝	25⅝	25⅝	+⅛
4½	4	...	Miller Rubber	4½	4⅝	4½	0
15	12⅝	...	Minnes Mol Power	12⅝	12⅝	12⅝	+⅛
55	46⅝	...	Missouri Kan & Tex	53	51⅝	52⅝	+⅛
105⅝	103	7	Do pref	104⅝	104⅝	104⅝	0
90⅝	87	...	Missouri Pacific	89⅝	89⅝	89⅝	...
137½	134⅝	...	Do pref	136⅝	136	136	...
55⅝	49	1.25	Monsanto Chem	53	53	53	-1⅛
49⅝	38⅝	3	Montgomery Ward	42⅝	41⅝	42⅝	+⅛
61⅝	58⅝	3.60	Morrell (J) Co	60½	60	60	...
2	1⅝	40	Mother Lode Coal	1⅝	1⅝	1⅝	-⅛
5⅝	4⅝	...	Moto-Meter Gauge & E	4⅝	4⅝	4⅝	+⅛
28⅝	26⅝	8	Motor Wheel	27	26⅝	26⅝	-⅛
18⅝	12⅝	...	Mullins Mfg Corp	15	15	15	-⅛
22	18	8a	Murray Co of Am	18⅝	18	18	-⅛
			—N—N—N—N—				
68⅝	61⅝	6	Nash Motors	61½	61⅛	62⅝	+⅛
20⅝	18⅝	1.50	National Acme	19	18⅝	18⅝	-⅛
14⅝	11	...	National Air Tran	13	11½	13	+⅛
11	9⅝	1a	National Bellas Hess	10	10	10⅝	+⅛
188⅝	177	7	National Biscuit	185	184	184	-1
78⅝	71	...	Do new w i	78⅝	77	78	...
78	73	4b	National Cash Reg A	73	73	73	-1
49⅝	45⅝	2	National Dairy Prod	45⅝	45⅝	45⅝	-½
36⅝	29	2	National Distillers	36	34⅝	36	0
146⅝	130	5	National Lead	146⅝	146	146⅝	...
11	4	...	Do pref	6⅛	6⅛	6⅛	-3⅝
36⅝	32	...	National Pow & Light	34⅝	33⅝	34⅝	-⅛
4⅝	1⅝	...	National Radiator	3⅝	3	3	-⅝
102½	102	7b	National Supply	102½	102½	102½	...
77½	73⅝	15	National Surety	75	75	75	-2½
40⅝	36	2	National Tea	36	36	36	-½
31½	27⅝	3	Nevada Consol Cop	28	27½	27⅝	0
46	44⅝	3.60	New York Air Brake	45	45	45	0
172½	167	8	New York Central	170⅝	169⅝	170⅝	-⅛
134	130	6	New York C & St Louis	133½	133½	133½	...
109⅝	108⅝	5	Do pref	109⅝	109½	109½	-¼
109½	109	6	New York N H & H	109	109	109	0
15½	12⅝	...	New York O & Western	13⅝	13⅝	13⅝	...
2	1⅝	...	New York State Rys	2	2	2	0
19⅝	19⅝	...	New York Steam	...	...	...	...
112	111⅝	7	Do 7% pref	112	112	112	...
18⅝	17	2.50	Norfolk Southern	18⅝	18⅝	18⅝	...
229⅝	226	12b	Norfolk & Western	227	227	227	...
85⅝	85	4	Do pref	85	85	85	...
100	93⅝	f	North American	95⅝	93⅝	95⅝	+1⅛
58⅝	51⅝	3	Do pref	51⅝	51⅝	51⅝	+⅛
102⅝	101	6	North Amer Ed pref	102⅝	102	102	+⅛
87⅝	85	5	Northern Pacific	85	85	85	0
85⅝	82⅝	5	Do ctfs	82⅝	82⅝	82⅝	0
			—O—O—O—O—				
17	13⅝	...	Oliver Farm Equip	16	15½	15⅝	0
35⅝	31⅝	3	Do CV pref	34⅝	34⅝	34⅝	-⅛
3⅝	2⅝	...	Omnibus Corp	3⅛	3	3	-⅛
			—P—P—P—P—				
55½	52⅝	2	Pacific Gas & Electric	52½	52⅝	52⅝	-⅛
81⅝	72	3	Pacific Light Corp	79	78¼	78½	-⅛
27	21	...	Pacific Mills	25⅝	25⅝	25⅝	...
1⅛	1	...	Pacific Oil stubs	1⅛	1⅛	1⅛	0
17⅝	15⅝	1.10b	Packard Motor	15⅝	15⅝	15½	0
60⅝	57⅝	...	Pan-Amer Pet & Tran	...	...	...	...
60⅝	52⅝	...	Do B	54	52⅝	52⅝	-1⅛
54½	48⅝	...	Param-Fam-Lasky	53⅝	52	53⅝	+⅛
3⅝	3⅝	...	Park Utah Consol	3⅝	3⅝	3⅝	0
3⅝	2⅝	...	Pathe Exchange	3⅝	3⅝	3⅝	0
6⅝	5	...	Do A	6	6	6	-⅛
30	28⅝	3.89	Patino Mines & Enter	29	28⅝	28⅝	-⅛
29⅝	26⅝	1	Penick & Ford	...	...	...	...
107	107	7	Do pref	107	107	107	...
7⅝	6⅝	...	Penna Dixie Cement	...	...	...	...
40	30⅝	...	Do pref	36	36	36	...
78⅝	72⅝	4	Penna R R	76⅝	76⅝	76½	-⅛
75	65	...	Penny (J C) Co	67	66⅝	67	+⅛
43⅝	39⅝	3	Phelps Dodge Corp	40	40	40	-½
9⅝	8⅝	1	Philip Morris	9⅝	9⅝	9⅝	...
35	31⅝	1.50	Phillips Petroleum	32	31⅝	32	0
26	21½	...	Pierce-Arrow Motor	21½	21½	21½	...
3	2⅝	...	Pierce Petroleum	2⅝	2⅝	2⅝	0
35½	34	2	Pillsbury Flour Mills	34½	34½	34½	-⅛
47⅝	45	2.88	Pirelli Co	47⅝	46⅝	46⅝	...
78	70	...	Pitts Coal of Pa	...	...	...	...
110	104	...	Do pref	105⅝	105⅝	105⅝	0
103	100	7	Pitts Steel pref	100⅝	100⅝	100⅝	...
121½	116	6	Pitts & West Virginia	118	118	118	...
66	65⅝	7	Porto Rican Am Tob A	66	66	66	...
13⅝	12	...	Porto Rican-Am Tob B	13½	13	13½	+1
...	...	...	Postal Tel & Cable	...	...	...	...
101	97	7	Do pref	101	101	101	...
52⅝	50	2.25b	Prairie Oil & Gas	50⅝	50⅝	50⅝	+⅛
59⅝	58	5b	Prairie Pipe Line	58½	58⅝	58½	0
9	7⅝	...	Pressed Steel Car	8⅝	8⅝	8⅝	-⅛
59	52⅝	2	Procter & Gamble	57⅝	57⅝	57⅝	-⅛
87⅝	81½	3.40b	Public Ser of N Jersey	84½	82⅝	83½	-⅛
109½	106½	6	Do 6% pref	109½	108⅝	109⅝	+⅛
89⅝	82⅝	4	Pullman Corp	84	82⅝	84	+1½
24½	22⅝	1.60	Pure Oil Co	22⅝	22⅝	22⅝	+⅛
113⅝	112⅝	5	Do pref	113⅝	113⅝	113⅝	+⅛
81½	77	4	Purity Bakeries	79⅝	78⅝	79⅝	-⅛
			—R—R—R—R—				
45⅝	36½	...	Radio Corp of Amer	37⅝	36⅝	37⅝	-⅛
74	72	5	Do pref B	74	74	74	+1⅛
25⅝	19	...	Radio Keith Orpheum	23⅝	23⅝	23½	-⅛
37	33	2.60	Raybestos Manhat	35⅝	34⅝	35⅝	+⅛
126½	121	4	Reading Co	123	123	123	0
47	45	5	Real Silk Hosiery	46	45⅝	45⅝	-⅛
4	3⅝	...	Reis (R) Co	3⅝	3½	3½	-⅛
30⅝	25⅝	.80	Remington-Rand	29	28½	28⅝	-⅛
94⅝	92	7	Do 1st pref	94	94	94	0
12½	11	1.60b	Reo Motor Car	11	11	11	0
79½	72½	4	Republic Iron & Steel	74⅝	74	74⅝	+⅛
110	107	7	Do pref	110	110	110	...
4⅝	4	...	Reynolds Springs	4	4	4	...
80	72½	3	Reynolds Tobacco	75	74	74	...
52⅝	48⅝	3	Do B	52⅝	50⅝	52⅝	+2
26	22⅝	2	Richfield Oil (Cal)	26	26	26	+⅛
19½	18⅝	2a	Rio Grande Oil	18⅝	18½	18⅝	-⅛
41½	37⅝	2.20	Rossia Insur Co	38⅝	37⅝	38⅝	+⅛
54⅝	52⅝	3.22	Royal Dutch	53⅝	53⅝	53⅝	-⅛
			—S—S—S—S—				
116⅝	111⅝	5	Safeway Stores	113	113	113	0
96⅝	96	6	Do 6% pref	96½	96	96	0
107½	105⅝	7	Do 7% pref	107⅝	107½	107½	+⅛
52½	48½	3b	St. Joseph Lead	50	50	50	0
110	107⅝	8	St Louis & San Fran	109⅝	109⅝	109⅝	+⅛
93⅝	92	6	Do pref	93⅝	93	93	0
64	59⅝	...	St Louis Southwest	61½	60	60	-1⅛
9⅝	4½	...	Schulte Retail Stores	7½	6⅝	7½	+½
49	35	8	Do pref	49	40⅝	49	+8
11	9	...	Seaboard Air Line	10	10	10	+⅛
90⅝	82½	2.50a	Sears, Roebuck	85½	83⅝	84⅝	-⅛
12⅝	9½	...	Second Nat Investors	...	...	...	...
65	58½	5	Do pref	65	65	65	...
2⅝	2⅝	...	Seneca Copper	2½	2½	2½	...
8⅝	7½	...	Servel & Co	8	8	8	-⅛
24⅝	22⅝	2	Sharon Steel Hoop	22⅝	22⅝	22⅝	...
42½	36⅝	1.50b	Shattuck (F G)	40	39	40	0
23⅝	22⅝	1.40	Shell Union Oil	22⅝	22⅝	22⅝	+⅛
9⅝	8⅝	5	Shubert Theater	8⅝	8⅝	8⅝	-⅛
94⅝	85⅝	3	Simmons Co	88	85⅝	87⅝	+⅛
26⅝	23⅝	1.60	Simms Petroleum	23⅝	23⅝	23⅝	+⅛
24⅝	23⅝	2	Sinclair Consol Oil	23⅝	23½	23⅝	+⅛
109⅝	109	8	Do pref	109	109	109	-⅛
32	29½	2	Skelly Oil	30⅝	29½	30	-⅛
...	...	...	Solvay Amer Invest	...	...	...	...
98	95½	5.50	Do pref w war	98	98	98	+⅛
30½	24⅝	2.50b	South Porto Ric Sugar	26½	26⅝	26⅝	0
58⅝	56⅝	2	Southern Calif Edison	57⅝	57⅝	57⅝	+⅛
3⅝	3⅝	...	Southern Dairies B	3⅝	3⅝	3⅝	...
123	119⅝	6	Southern Pacific	121½	120½	120⅝	0
136⅝	132	8	Southern Railways	135	135	135	...
17½	13⅝	1	Sparks Withington	14⅝	13⅝	13⅝	-1⅛
23⅝	22	1.60	Spencer Kellog & Sons	22	22	22	...
39⅝	35⅝	3	Spiegel May Stern	37⅝	37⅝	37⅝	+⅛
28	26⅝	1.50	Standard Brands	26⅝	26⅝	26⅝	-⅛
6⅝	4½	1	Standard Comer Tob	6	6	6	...
119⅝	109⅝	3.50	Standard Gas & Elec	113⅝	109⅝	113	-⅛
61⅝	59⅝	2.50a	Standard Oil (Cal)	60½	59⅝	60	+⅛
66	62⅝	2b	Standard Oil (N J)	63⅝	62⅝	63⅝	+⅛
33⅝	32	1.60	Standard Oil (N Y)	32⅝	32	32⅝	+⅛
11⅝	10⅝	...	Sterling Securities A	10⅝	10⅝	10½	-⅛
39⅝	36⅝	.55	Do CV pref	38⅝	38⅝	38⅝	0
41⅝	38	3.50a	Stewart-Warner Speed	39	38⅝	38⅝	+⅛
83⅝	77½	2	Stone & Webster	79⅝	77⅝	79	-⅛
45⅝	40⅝	5a	Studebaker Co	42⅝	40⅝	42⅝	+1⅛
⅝	⅝	...	Submarine Boat	½	½	½	0
23⅝	20	...	Superior Steel	22	22	22	0
7⅝	6⅝	...	Superior Oil	6⅝	6⅝	6⅝	0
5	2⅝	...	Symington Co	...	...	...	...
11⅝	7⅝	...	Do A	11	11	11	-⅛
			—T—T—T—T—				
13⅝	13	1	Tennessee Copper	13⅝	13⅝	13⅝	-⅛
56⅝	53⅝	3	Texas Corp	53⅝	53⅝	53⅝	+⅛
59	54⅝	4	Texas Gulf Sulphur	57⅝	57	57⅝	+⅛
123⅝	117	5	Texas & Pacific	120	120	120	...
10⅝	9½	5j	Texas Pac C & Oil	9⅝	9½	9⅝	+⅛
16⅝	13⅝	...	Texas Pac Land Trust	14⅝	14⅝	14⅝	+⅛
12⅝	9	...	Third Avenue Ry	9⅝	9½	9⅝	+⅛
38⅝	37	3.60	Thompson (J R) Co	37⅝	37	37	...
13⅝	11½	.60	Tide Water Asen Oil	12⅝	12	12⅝	+⅛
80½	70⅝	3	Timken Roller Bear	72⅝	70⅝	72⅝	+⅛
3⅝	2⅝	1.40	Tobacco Products	3⅝	3⅝	3⅝	+⅛
9⅝	7⅝	...	Do A	9	9	9	+⅛
10	8⅝	...	Transcont Oil	9⅝	8⅝	9⅝	+⅛
19⅝	15	1.60	Traux Tracer Coal	19⅝	18⅝	19⅝	+1⅛
37⅝	33⅝	1.20a	Truscon Steel	34	34	34	0
			—U—U—U—U—				
106⅝	97¼	5	Underwood Ell Fisher	102	102	102	-2
83⅝	76	2.60	Union Carb & Carbon	80	78⅝	80	0
46	44	2a	Union Oil (Cal)	44⅝	44	44	-⅛
220	218	10	Union Pacific	218⅝	218⅝	218⅝	+1⅛
53	46⅝	...	United Air and Tran	50⅝	48⅝	50⅝	+⅛
64	57⅝	3	Do pref	61⅝	61⅝	61⅝	+⅛
41½	36	1.60	United Biscuit (Amer)	40⅝	40	40⅝	-⅛
52½	44⅝	2	United Carbon Co	49⅝	48⅝	49⅝	-⅛
6	4	1	United Cigar Store	6	5⅝	6	+⅛
45	26	6	Do pref	45	45	45	+2
34⅝	30⅝	...	United Corp	32⅝	32	32⅝	-⅛
17⅝	10	...	United Elec Coal	14⅝	14⅝	14⅝	...
105	101	4a	United Fruit	101	101	101	-⅛
37⅝	31⅝	...	United Gas & Improve	35⅝	34⅝	35⅝	-⅛
99⅝	97⅝	5	Do pref	99⅝	99⅝	99⅝	0
9⅝	4⅝	...	United Stores Corp A	9⅝	8⅝	9⅝	+1⅛
29⅝	15⅝	...	Do pref	29	27⅝	29	+2⅛
24⅝	15⅝	2	United S C Ir P & Fdy	23	22⅝	23	+⅛
20⅝	16	...	United States Distrib	19⅝	17⅝	18⅝	-1⅛
94⅝	88½	7	Do pref	95	91	95	...
101⅝	98⅝	3	United States Freight	98	94⅝	94⅝	-⅛
139⅝	120	6	United S Ind Alcohol	122	120	121⅝	-1⅛
9⅝	7⅝	...	United States Leather	9	9	9	...
63⅝	60	5	United States Rty Imp	62⅝	61⅝	62	0
27⅝	21⅝	...	United States Rubber	23	22⅝	23	+⅛
52⅝	48	...	Do 1st pref	49⅝	49	49	0
36⅝	33⅝	3.50	United States Sm R&M	33⅝	33⅝	33⅝	-⅛
53⅝	53	3.50	Do pref	53	53	53	0
178⅝	166	8b	United States Steel	169⅝	167⅝	169⅝	+⅛
142	141	7	Do pref	141⅝	141⅝	141⅝	0
8⅝	2⅝	...	Universal Pipe & Rad	3	3	3	-⅛
33	31⅝	2	Utilities Pow & Lt A	32⅝	31⅝	32⅝	-⅛
			—V—V—V—V—				
5⅝	4	...	Vadsco Sales	4⅝	4⅝	4⅝	-⅛
57	49⅝	4b	Vanadium Corp	53⅝	52⅝	53	-⅛
40⅝	38	2.50	Vick Chemical	37⅝	37⅝	37⅝	-1⅛
6⅝	5½	...	Virginia Car Chem	6	6	6	0
79⅝	65	...	Vulcan Detinning	78⅝	78	78	-2
			—W—W—W—W—				
59⅝	51	...	Wabash Railroad	55	53⅝	54⅝	-⅛
87⅝	83	5	Do pref A	86⅝	86⅝	86⅝	0
26⅝	24¼	1.60	Waldorf System	25⅝	25⅝	25⅝	+⅛
32	26	2	Walworth Co	31	31	31	-⅛
4⅝	4⅝	...	Ward Baking B	4⅝	4⅝	4⅝	-⅛
48½	38⅝	4	Warner Broth Pictures	48⅝	45⅝	48⅝	+⅛
43	36⅝	2.20	Do pref	41⅝	41⅝	41⅝	-⅛
20⅝	18½	2	Warner-Quinlan Co	19	18⅝	18⅝	+⅛

(CONTINUED ON NEXT PAGE)

PLATE RECEDES AS DEMAND SHRINKS

Stock Encounters Thin Market and Sells Off Sharply; Trading Dull

Pittsburgh Plate Glass suffered a further drop on the Pittsburgh Stock Exchange today, extending the decline which has been in progress for the past three sessions.

On the opening today, Plate sold at 53, as against last night's close at 56¼.

The decline was not accompanied by any heavy selling of the issue, as only a bare hundred shares of the stock came out during the first hour's dealings. There was no demand for the stock near the previous price. The move is part of round trip swing which began about two weeks ago and carried the stock from around 52 to 60. At that level selling made its appearance and the price receded steadily this week with this morning's quotation marking the low of the current turndown.

The remainder of the market was fairly steady considering the unsettlement in New York. Slight declines were noted in a few issues and in very few instances were the losses in excess of the larger fractions. Yesterday's flurry in the National Fireproofing securities was not carried through in the early market today.

LOCAL STOCKS

Saturday, January 18, 1930.
(Quotations at the Close.)

	Par.	Bid.	Ask.
Banks—			
Bank of Pgh. N. A.	50	165	175
Commonwealth Trust	100	....	335
Diamond National	100	....	600
First National at Pgh.	100	390	....
Peoples-Pittsburgh Trust	20	155	165
Miscellaneous—			
Allegheny Steel	..	[illegible]	[illegible]
American Austin Car	..	[illegible]	[illegible]
Arkansas Gas	..	[illegible]	[illegible]
Arkansas Gas pfd	10	[illegible]	[illegible]
Armstrong Cork	..	[illegible]	[illegible]
Blaw-Knox	..	[illegible]	[illegible]
Clover Splint Coal	..	[illegible]	[illegible]
Clover Splint Coal pfd	100	[illegible]	[illegible]
Conley Tank Car pfd	100	101	[illegible]
D. L. Clark Candy	..	[illegible]	[illegible]
Devonian Oil	10	[illegible]	[illegible]
Hachmeister-Lind pfd	..	[illegible]	[illegible]
Houston Gulf Gas	..	[illegible]	[illegible]
Harbison-Walker Ref	..	[illegible]	[illegible]
Independent Brewing pfd	50	[illegible]	[illegible]
Koppers Gas & Coke pfd	100	[illegible]	[illegible]
Liberty Dairy Products	..	[illegible]	[illegible]
Lone Star Gas	..	[illegible]	[illegible]
McKinney Mfg	..	[illegible]	[illegible]
National-Erie "A"	..	[illegible]	[illegible]
Nat. Fireproofing pfd	50	[illegible]	[illegible]
Phoenix Oil pfd	..	[illegible]	[illegible]
Pittsburgh Brewing	50	[illegible]	[illegible]
Pittsburgh Brewing pfd	50	[illegible]	[illegible]
Pittsburgh Forgings	..	[illegible]	[illegible]
Pittsburgh Plate Glass	25	[illegible]	[illegible]
Pittsburgh Screw & Bolt	..	[illegible]	[illegible]
Pgh. Steel Foundry	..	[illegible]	[illegible]
Plymouth Oil	5	[illegible]	[illegible]
Pruett-Schaffer pfd	..	[illegible]	[illegible]
Salt Creek Consol. Oil	10	[illegible]	[illegible]
San Toy Mining	1	[illegible]	[illegible]
Standard Steel Spring	..	[illegible]	[illegible]
Suburban Electric	..	[illegible]	[illegible]
Union Storage	25	[illegible]	[illegible]
United Eng. & Fdry.	..	[illegible]	[illegible]
Vanadium Alloys Steel	..	[illegible]	[illegible]
Westinghouse Air Brake	..	[illegible]	[illegible]
Bonds—			
Pittsburgh Brewing 6s	..	80	....

Sales on the Exchange.

	Shares.	Price.
American Austin Car	[illegible]	[illegible]
Do	[illegible]	[illegible]
Do	[illegible]	[illegible]
Arkansas Gas	[illegible]	[illegible]
Armstrong Cork	[illegible]	[illegible]
Joseph Horne	[illegible]	[illegible]
Lone Star Gas	[illegible]	[illegible]
Do	[illegible]	[illegible]
Do	[illegible]	[illegible]
Do	[illegible]	[illegible]
National Fireproofing	[illegible]	[illegible]
National Fireproofing pfd	[illegible]	[illegible]
Peoples-Pittsburgh Trust	[illegible]	[illegible]
Pittsburgh Forgings	[illegible]	[illegible]
Pittsburgh Plate Glass	[illegible]	[illegible]
Do	[illegible]	[illegible]
Pittsburgh Screw & Bolt	[illegible]	[illegible]

UNLISTED STOCKS.

	Par.	Bid.	Ask.
American Fruit Growers	..	[illegible]	[illegible]
Am. Fruit Growers pfd	100	[illegible]	[illegible]
Copperweld Steel	..	[illegible]	[illegible]
Davison Coke & I. pfd	100	[illegible]	[illegible]
Fidelity Title & Trust	25	185	190
Internat. Rustless Iron	..	[illegible]	[illegible]
Lone Star Gas pfd	100	106	[illegible]
Nat. Firprfg. pfd. c. d.	..	[illegible]	[illegible]
Western Public Service	..	[illegible]	[illegible]

	Shares.	Price.
Copperweld Steel	[illegible]	[illegible]
International Rustless Iron	[illegible]	[illegible]
Do	[illegible]	[illegible]
Do	[illegible]	[illegible]
Do	[illegible]	[illegible]
Do	[illegible]	[illegible]
Lone Star Gas pfd	[illegible]	[illegible]
Western Public Service	[illegible]	[illegible]

BANK CLEARINGS

Pittsburgh

Exchanges today	$ 28,823,864.28
Balances today	13,469,331.25
Exchanges week ago	27,006,799.48
Balances week ago	12,157,364.64
Exchanges year ago	30,949,420.48
Balances year ago	12,271,759.54
Exchanges for week	170,109,445.21
Balances for week	75,617,551.89
Exchanges prev. wk. (five days)	164,857,042.99
Balances prev. wk. (five days)	73,899,494.37
Exchanges same wk. last year	193,572,050.18
Balances same wk. last year	76,197,222.38

New York

Exchanges	$1,151,000,000
Balance	158,000,000
Credit balance	142,000,000

United States Treasury

Receipts Jan. 16	$ 6,349,321.07
Expenditures	9,441,406.97
Balance	103,469,132.98

INVESTMENT TRUSTS

NEW YORK, Jan. 17.—Following are today's bid and asked quotations on Investment Trusts:

	Bid.	Asked.
Affiliated Investors Inc.	[illegible]	[illegible]
Am Founders new	[illegible]	[illegible]
Am London & Empire Corp pf	[illegible]	[illegible]
Do part	[illegible]	[illegible]
Am Railway Trust	[illegible]	[illegible]
Bancsilla Corp	[illegible]	[illegible]
British Type Invest new	[illegible]	[illegible]
Chain & Gen Equities Inc.	[illegible]	[illegible]
Do 6½% pfd	[illegible]	[illegible]
Chain Store Invest Corp new	[illegible]	[illegible]
Chartered Investors pfd	[illegible]	[illegible]
Chatham & Phenix Allied	[illegible]	[illegible]
Chemical National Assoc	[illegible]	[illegible]
*Colonial Investors Corp	[illegible]	[illegible]
Cont Metro Bancshares A	[illegible]	[illegible]
Diversified Trustee Shares B	[illegible]	[illegible]
Fixed Trust Shares A	[illegible]	[illegible]
Do B	[illegible]	[illegible]
Incorporated Equities	[illegible]	[illegible]
Incorporated Investors	[illegible]	[illegible]
Investment Trust of New York	[illegible]	[illegible]
Intl Carriers Ltd	[illegible]	[illegible]
Securities Corp gen com	[illegible]	[illegible]
United Founders Corp	42½	43½

*Ex-dividend.

DIVIDENDS DECLARED

Douglas Aircraft.

Douglas Aircraft Company, Inc., declared a dividend of 75 cents a share, payable March 19 to record of February 1. The disbursement is characterized by officials as "a dividend" and does not place the shares on a regular dividend basis.

* * *

DIVIDENDS UNCHANGED.

		Payable	Record
Radio Corp of A	87½c q	Apr 1	Mar 1
Do pfd B	$1.25 q	Apr 1	Mar 1

Liverpool Wheat Market.

LIVERPOOL, Jan. 18.—Wheat was cut ¾ to 1 pence up. Opened 1 to 1½ pence up, and closed unchanged to ¼ penny up.

EVENING SUN-TELEGRAPH MARKETS

WALL STREET DULL AFTER FLURRY

Market Suffers From Lack Of Violent Clashes; Crash Thins Speculator Ranks

By MERRLYE STANLEY RUKEYSER

NEW YORK, Jan. 18.—To a public that had grown accustomed to drama and excitement in Wall street, recent markets have proved dull and colorless.

The market in its apathy is suffering from a lack of violent differences of opinion as to economic prospects. The purely emotional speculators were radically reduced in ranks by the earlier drastic liquidation. Those outsiders who retained a stake in the market are a selected group—more analytical and doubtless better informed. Among them there is a stalemate for the present, rather than a definite trend toward optimism or pessimism. As a matter of fact, investors are sitting by, observing the business situation for a clue to the longer term outlook for stocks.

Meantime, such activity as takes place is for the most part the give and take among professional traders. Fluctuations are comparatively narrow, and acrobatic skill is required to make a profit because the traders are operating against others out to achieve precisely the same objective.

BUY TO SELL

The real merchandising function of the speculator is to hold securities from a time when they are unwanted by real investors until such time as investors are demanding them. If traders pick the right stocks to hold at the correct time, they make a merchandising profit. But at present the bulk of the activity consists of buying stocks with the idea of reselling them—perhaps the same day—to other speculators, who are equally canny. Professionals who are members of stock exchange firms avoid the heavy overhead charges which outside traders, subject to peak brokerage commissions, must pay.

Such professional trading involves much running around without any significant redistribution of corporate ownership. It serves to keep floor brokers occupied, and keeps the fires burning on the exchange at interludes when the great outside public has turned its attention to other matters.

Such periods of dull stabilization after a major liquidation are normal and healthy. It would be contrary to financial history to expect dullness to last indefinitely. The impulse on the part of the outside public to re-enter the market will return. The longer the public waits on the sidelines the more capital it will tend to accumulate for investment. The lure which will bring the public back to the market place, in my opinion, will be the spectacle of rising prices.

WATCH TRADE TREND

Analytical investors are carefully observing the business trend. The idea is current among the well informed that if the business recession is to be short lived, stocks at prevailing prices are cheap. On the other hand, if the depression is to drag out through the year, stock prices could drift lower. Thus far, many statisticians have taken the hopeful view that there has been no permanent letdown in the high plane of post-war prosperity—only an interruption temporary in character.

Articulating the viewpoint of those who believe that the downturn in business will be checked in the near future, Col. Leonard P. Ayres, vice president of the Cleveland Trust Company, has pointed out:

"We now have a sufficient number of November and December figures and of still more recent weekly reports, to make it quite clear that general business, and particularly industrial activity, are still declining. Retail trade is holding up fairly well, and employment conditions have not yet suffered as much as might have been expected in view of the sharp falling off in industrial production. The three fundamental industries of iron and steel, automobile manufacturing, and building construction have slowed down in more than normal seasonal degree, but all three are preparing to increase their activities in the near future.

"One conclusion which seems justified is that this period of slow times will probably be of only moderate serverity and duration. General business activity has now been declining for seven months, and, according to almost all the well accepted composite curves used to measure such movements, it is now distinctly below its theoretical normal.

AFFECTED BY PARLEY

"It seems reasonable to hazard the opinion that the low turning points for most of these composite indicators will be reached before the declines have continued for a full year, which means before next June."

The arrangement being made at the Hague and at London to organize world peace are of distinct importance to the financial world. International finance rests on credit or mutual confidence among nations, and it is enormously disturbed by the mere fear of war. Steps to assure permenent peace in Europe will improve the old world as a credit risk, and doubtless stimulate the flotation of new loans in this market. The export of capital overseas will quicken the move[illegible] under way to r[illegible] the standard of living a[illegible]

(Copyright)

Forbes

Trade Improving Since Beginning of This Year

By B. C. FORBES

HUBERT PARSON, president of Woolworth's, tells me that their 1930 business "has started out very well, showing a nice increase in sales so far." If this typifies the state of retail trade throughout the country, it is important and encouraging.

CLARENCE DILLON, head of one of America's very largest investment banking houses, is typical of an amazing number of notable figures in the financial and business world in that he had only one son. (Some day I may devote a column to this unique subject.)

Dillon, Junior, who this year will be in charge of Harvard's varsity football team, is the young man who got his daddy to agree to foot the bill for a swell locker building to take the place of Harvard's historic Soldiers' Field locker building, destroyed by fire. Douglas Dillon has exhibited one quality big men prize highly in their offspring; leadership. When our foremost corporations raid the universities each June for the most promising material, they don't rate either scholarship or athletic ability first; they want young men who have proved capable leaders, follows who can inspire loyal teamwork.

How Clarence Dillon first won an important Wall Street partnership is interesting. A very rich man was recommended to try doing some business with Dillon, then a cub bond salesman. The multi-millionaire was astounded when the young man didn't try to sell him something at their first meeting. He refused to suggest a single security, explaining that he couldn't give intelligent counsel until he had first made a complete study of the securities the gentleman already owned and was given a clear understanding of what his prospect wanted to accomplish through his investments.

The prospect, accustomed to importuning by bond salesmen, took young Dillon completely into his confidence—and almost immediately became the firm's largest customer.

That was in Chicago. William A Read, head of the firm, brought Dillon to New York, and when the latter signed his name at the foot of the list of partners, Mr. Read remarked that some day the name would be at the top of the list. And it got there in a few years.

BILL M'INTOSH, publisher of the San Antonio Light, the leading evening newspaper in the biggest city in Texas, while in New York this week expressed impatience with all the pessimistic talk in Wall Street and elsewhere in the metropolis.

"The stock crash has made no difference to our part of the country," he told me. "We are going about our business the same as usual. More building will be done this year than ever before, by a good margin. So many wonderful buildings have been put up since you were there two years ago that you wouldn't know the city. Come and see for yourself."

I hope to, before the year is over.

NOTHING sensational developed at the annual bank meetings held this week. No gigantic new mergers were announced—but some will be by and by. In New York the outstanding feature was the record-breaking profits reported by Charles E. Mitchell, head of the National City Bank, the largest in the land. Nearly every bank president expressed confidence in early revival of prosperity.

Years ago the writer outspokenly criticized some of the Whelan manipulation of tobacco companies and their stocks. New companies and new issues were put out, one stock would be exchanged for another—always there were things being done which presumably the insiders knew all about but which were rather mystifying to other stockholders. George Whelan was the outstanding member of the family. Wall street always regarded him as a very large-scale speculator. At times his wealth was reputed to be enormous.

The Morrow brothers, who have taken over the Whelan tobacco interests, are never mentioned in connection with stock manipulation. They have the reputation of being very solid business builders.

THE stock market still acts as if the next decisive move is more likely to be upwards than downwards.

(Copyright, 1930, by B. C. Forbes.)

Wholesale Prices Decline Slightly

WASHINGTON, Jan. 18.—Wholesale prices decreased one-fifth of 1 per cent in December, as compared with November, according to the Bureau of Labor statistics, Department of Labor. Compared with December a year ago, a decrease of more than 2½ per cent was shown. The price level for 1929 was 1 1-5 per cent lower than in 1928.

Business Failures Fewer for Week

NEW YORK, Jan. 18.—Business failures throughout the country this week were 94 less than last week, R. G. Dun & Co. reports, they numbering 638, compared with 732 in the week before. The number this week, however, was [illegible] more than the 523 insolvencies noted for the corresponding

ASK RECEIVER FOR FOX

NEW YORK, Jan. 18.—A minority stockholders' suit was filed in Federal Court today, asking appointment of a receiver for the Fox Film Corporation, and an injunction restraining William Fox, the Fox Film Corporation and Fox Securities Corporation and several individual defendants from diverting the assets of the Fox Film Corporation to any other corporation or from combining them with the assets of any other corporation.

An injunction also was asked restraining the Fox Securities Corporation from selling, pledging or encumbering any of the assets which have been transferred to the Securities Corporation.

Application was made by Stanley M. Lazarus, counsel for a minority group of Class A stockholders.

Representatives of 233 motion picture houses, following a conference with William Fox yesterday, pledged support to the Fox Securities Corporation $35,000,000 note issue, which is all that is needed at present, according to Mr. Fox.

In reply to the government suit under the Clayton act against the Fox interests, violations of the act is denied and Mr. Fox stated the purchase of Loew's stock will not lessen competition.

The answer also disclosed for the first time that William Fox, president of both corporations, owns only slightly more than 5 per cent of the outstanding stock of Fox Film Corporation and just 10 per cent of that of Fox Theaters Corporation. Mr. Fox had been generally supposed to own the entire voting control of Fox Film Corporation. It was disclosed that of the 100,000 shares of the B stock—the only class that has voting power—Mr. Fox owns only 50,100 shares. The answer affirms that Mr. Fox owns 100 per cent of the voting stock in the theaters corporation.

CHICAGO STOCKS

CHICAGO, Jan. 17.—(AP.)—Following is the complete official list of transactions in stocks on the Chicago Stock Exchange today:

Sales.		High.	Low.	Close.
100	Acme Steel	37	37	37
500	Allied Motor Ind	14	14	14
50	Allied Products	30	30	30
100	Am Colortype	16	16	16
150	Am Com Pow A	24¾	24¾	24¾
150	Am Equities	18	18	18
50	Am Pub serv pfd	98	98	98
150	Am Pub Util	95½	95	95½
50	Am Radio	7¾	7¾	7¾
50	Am Service	17	17	17
1500	Assoc Tel Util	24	23	23½
50	Associates Inv Co	53	53	53
2000	Allas Stores	22¾	22¾	22¾
450	Auburn Auto	150	150	150
50	Beatrice Creamery	70	70	70
6150	Bendix Aviation	33½	33	33½
50	Binks Mfg	24¾	24¾	24¾
100	Borg Warner	57	57	57
150	Bruce E L & P	55	55	55
200	Butler Bros	19¾	19¾	19¾
100	Camp Mfg	70	70	70
400	Cent Cold Stor	5	5	5
50	Cent Pub Serv A	15	15	15
50	Cent Pub Serv A wi	15	15	15
100	Cent Pub Util	5	5	5
1300	Chain Belt	20	20	20
100	Chic Corp	19	19	19
1000	Chicago City	5	5	5
50	Do pfd	50	50	50
100	Chicago Investors	5	5	5
50	Do pfd	50	50	50
100	Cities Service	24¾	24¾	24¾
100	Club Aluminum	5	5	5
425	Coleman Lamp	23	23	23
50	Commonwealth Edison	138	138	138
50	Community Tele	15	15	15
100	Con Materials	11	11	11
50	Do pfd	50	50	50
100	Consumers	5	5	5
50	Do war	1	1	1
1400	Cont Chicago cfts	5	5	5
100	Cord Corp	5	5	5
200	Curtis Securities	1	1	1
100	Curtis Lighting	5	5	5
200	Decca Class A	10	10	10
50	De Mets pfd	50	50	50
1350	Elec Household	5	5	5
100	Fitz Sim & Con	5	5	5
50	Foote G & Math	5	5	5
200	Fox Theat Cl A	5	5	5
50	Do B	5	5	5
200	Gerlach Barklow pfd	5	5	5
1000	Great L Aircraft	5	5	5
2700	Great Lake Towing	15	15	15
4100	Grigsby Grunow	5	5	5
100	Groen Grip Shoe	5	5	5
100	Hart Carter	5	5	5
100	Hartman Corp	5	5	5
1200	Hein Werch A	5	5	5
50	Do B	5	5	5
1400	Inland Utilities	5	5	5
4800	Insull Ut Invest	5	5	5
50	Do pfd	5	5	5
50	Do pfd 2nd ser	5	5	5
100	Iron Fireman	5	5	5
1900	Jefferson Elec	5	5	5
100	Kalamazoo Stove	5	5	5
100	Katz Drug	5	5	5
100	Kellogg Switch	5	5	5
100	Kerr Bad T & L	5	5	5
100	Lake Shore Mines	5	5	5
100	Lakey Mfg	5	5	5
100	Lincoln Print	5	5	5
100	Lindsay Light	5	5	5
100	Marlow Pump	5	5	5
100	Marlow Swain	5	5	5
100	Mason Can Mfg	5	5	5
100	Meadows	5	5	5
100	Merch & Mfrs A	5	5	5
100	Mid Western Tel	5	5	5
50	M West Ut 6 p A	5	5	5
100	Do new	5	5	5
50	Do war	5	5	5
100	Midland Utilities	5	5	5
100	Miller & Hart	5	5	5
1500	Mo-Kan-Tex Line	5	5	5
100	Mtss Valley pfd	5	5	5
100	Monroe	5	5	5
100	Montgom Ward	5	5	5
100	Morgan Chemical	5	5	5
100	Morgan Lithograph	5	5	5
100	Moser Lea	5	5	5
100	Muskegon Mot Sp	5	5	5
100	Nat Battery	5	5	5
100	Nat Bond & Inv A	5	5	5
100	Nat Pumps pfd	5	5	5
100	Nat Repub Inv	5	5	5
100	Nat Sec Inv cfs	5	5	5
100	Nat Terminals	5	5	5
100	Nat Tool	5	5	5
100	Nat Union	5	5	5
100	N A Gas & Elec	5	5	5
100	N Am Lt & Pow	5	5	5
100	N S Am Corp	5	5	5
100	Nw Bancorp	5	5	5
100	Nw Engineering	5	5	5
100	Oshkosh Overall	5	5	5
100	Do preferred	5	5	5
100	Pines Winterfrnt	5	5	5
100	Polymet Mfg	5	5	5
100	Pub Serv S B	5	5	5
100	R B Music Co	5	5	5
1000	Reliance Shares	5	5	5
100	Rath Packing	5	5	5
100	Raytheon	5	5	5
100	Reo Motor	5	5	5
100	Standard Dredge	5	5	5
50	Do pfd	5	5	5
100	Stein & Co	5	5	5
100	Stone (Ino) & Co	5	5	5
100	Super-Wate	5	5	5
100	Swift & Co	5	5	5
100	Swift Int	5	5	5
100	Technicolor	5	5	5
100	Thompson Prod	5	5	5
100	Thor Power & L A	5	5	5
100	Unit Aircraft	5	5	5
100	Do A	5	5	5
100	Do pfd	5	5	5
100	Utility & Ind	5	5	5
100	Do pfd	5	5	5
100	Vortex Mfg	5	5	5
100	Do A	5	5	5
100	Wahl	5	5	5
100	Western Grocer	5	5	5
100	Western Knitting	5	5	5
100	Wieboldt Stores	5	5	5
100	Zenith Radio	5	5	5

BONDS

$1000	South D S 6s '35	98	98	98

Total sales of stocks, 25,600 shares. Total sales of bonds, $5,000.

Glass Imports Show Decline for Week

Imports of both plate and window glass into this country during the week ended January 11 receded from the preceding week's volume, it is disclosed in the latest unofficial compilations. In window glass incoming shipments for the week totaled 4,378 boxes and 32,053 pounds, as compared with 3,723 boxes and 106,184 pounds received the week of January 4. Importations of plate glass for the comparative periods were 96 cases, 109,260 pounds, and 244 cases, 125,918 pounds, respectively.

NEW YORK CURB MARKET

Following is the list of transactions on the New York Curb Exchange, giving all stocks and bonds traded (00 omitted in sales column of stock list; 000 omitted in sales column of bond list):

STOCKS.

Sales.		High.	Low.	11:45.
	A			
6	Aero Sup B	8⅞	8⅛	8⅛
2	Ainswth Mf	22	21¾	21¾
1	Ala Gt Sou	121¾	121¾	121¾
2	AAGen Cor	16	16	16
14	Allied P&L	39¾	39⅜	39½
1	Do 1st pf	78⅜	78⅜	78⅜
3	Alm Co Am	284½	275	275
2	A Cit P&LA	39¼	39¼	39½
4	Do B	15⅜	15¼	15¼
2	A C Pow B	34½	34¼	34½
10	A C Oilfds	⅛	⅛	⅛
14	Am Cyan B	25⅛	25⅝	25⅞
2	Am Dept St	3¼	3¼	3¼
2	Am Equits	18⅛	18	18
29	A&FPow wr	68	65⅛	66⅜
4	Am G & El	119	117½	117¾
2	Do pfd	105¾	105¾	105¾
1	Am Inv "B"	10⅛	10⅛	10⅛
*25	Am L & T	236	236	236
69	Am Su Pow	25½	25⅛	25⅛
1	AmYvet nw	7⅛	7⅛	7⅛
2	Anch P F	11⅝	11⅝	11⅝
8	AnAvot cod	17	17	17
8	An Avotcod	17	17	17
1	Arct Rad T	11	11	11
1	Argo Oil	1⅝	1⅝	1⅝
1	Ark Nat G	9⅜	9⅜	9⅜
*9	Do A	8⅞	8⅞	8⅞
2	As El I Ltd	6⅝	6⅝	6⅝
20	As GEdirts	41⅛	41	41
3	Avia Cor A	27	27	27
	B			
12	Blue Ridge	7½	7¼	7¼
13	Do cvt pf	38⅝	38	38
1	Blumenthal	29⅛	29⅛	29⅛
2	Baker Chm	17⅛	17	17
2	Brazil T&L	37	36¾	36¾
2	Brillo Mfg	14½	14½	14½
3	Burma Ltd	3½	3½	3½
	C			
1	CAM Co vt	⅜	⅜	⅜
1	Do pfd	2	2	2
1	Celan Cp A	33	33	33
7	CnPbSvc A	35	35	35
6	C Sts Elec	21⅜	21⅛	21⅛
2	Ch Strs Stk	13⅛	13	13⅛
47	Cities Svc	27⅛	27⅛	27⅛
1	Do pfd	89¼	89¼	89¼
1	Clev El Ill	63	63	63
3	Colom Syn	⅛	⅛	⅛
14	Colon Oil	6	5⅞	6
*10	Comw Edis	240	240	240
77	Comw&S w	3⅞	3⅞	3⅞
6	Do pfd	94¾	94½	94½
12	Con Cop M	6¾	6	6¼
2	CG&E Balt	100½	100½	100½
1	Con Instru	3¼	3¼	3¼
2	Con Laund	10¼	10¼	10¼
4	Creole Pet	6⅜	6⅜	6⅜
1	Cress Gold	½	½	½
1	Crkr & Wh	21	21	21
10	Curt Wri w	2	1¾	1¾
	D			
1	Darby Pet	8½	8½	8½
1	De F Rad	3⅞	3⅞	3⅞
3	Det Aircrft	5⅛	5⅛	5⅛
1	Driver Har	47⅞	47⅞	47⅞
*125	Duke Powr	154¾	154½	154½
	E			
2	East Util A	9	9	9
8	Eisler Elec	16	15⅝	15⅝
177	El B & Shr	82¾	81⅝	82⅛
5	Do pfd	104	103¾	104
4	El P Assoc	28	27	27
7	Do A	24¼	23½	23½
1	EP&LA opw	29⅞	29⅞	29⅞
6	Elec Share	18¾	18¼	18¼
3	Employ R	23¼	22⅞	22⅞
2	EmpPSer A	19⅝	19½	19½
2	Em B Seltz	30½	30⅛	30½
25	E R R rtswi	⅞	¾	⅞
	F			
4	Fiat rcts	18	18	18
1	Foltis Fis	7	7	7
2	Fd M Fran	6⅝	6⅝	6⅝
1	Foun For A	4	4	4
7	Fou Nat In	36	35½	35½
98	Fox Thea A	6¼	5	5½
	G			
2	Gal S O nw	3¾	3¾	3¾
5	Garl Pack	21⅝	21	21
3	G A Inv Co	11¼	11¼	11¼
7	Gen Bak	3⅞	3⅞	3⅞
4	Gen Bak pf	52½	52⅛	52¼
140	G Elec L rg	11¼	11¼	11¼
10	Gen G&E A	13½	13⅜	13⅜
1	Gen Ind Al	13	13	13
1	GenR&U pf	75	75	75
12	Gen The vt	37⅜	36⅞	37
9	Gold Coin	⅛	⅛	⅛
1	Gold Sl El	3⅛	3⅛	3⅛
62	Golden CM	6	5¾	5¾
6	Gold Sachs	35¼	35⅛	35⅛
1	GorMfg vtc	37	37	37
2	Graymur	32¾	32¾	32¾
2	Griffith DW	1½	1½	1½
1	Gulf Oil Pa	135	135	135
	H			
1	H Rubenst	5½	5½	5½
5	Hlr Walker	10⅛	10⅛	10⅛
14	Hud B M&S	11	10½	10½
6	Hum Oil&R	79	78	79
	I			
16	Im O Can n	25½	25½	25½
10	Ind Ter Ill	26⅛	25½	26⅛
1	Insull Util	55	55	55
2	Ins Co N A	74	74	74
1	Intercst Tr	20⅛	20⅛	20⅛
2	InterconPet	1⅛	1⅛	1⅛
3	Internat Pt	21	20¾	20¾
1	Int Sup Pw	34½	34½	34½
2	Ital S Pw A	10⅝	10⅝	10⅝
	J			
2	Johnson M	30	30	30
11	Do rts	1	1	1
	K			
1	Kirby Pet	2⅜	2⅜	2⅜
2	Lake Sup	10⅝	10⅝	10⅝
	L			
1	Lefcourt	15	15	15
17	Lehman Cp	76⅝	76½	76½
3	L McN & L	18¼	18¼	18¼
1	Loews db rt	13¾	13¾	13¾
2	Lone SG n	34¼	34¼	34¼
2	Long It Lt	40	40	40
1	Louis L&E	3½	3½	3½
	M			
1	Mag Synd	¼	¼	¼
3	Marine Mid	34⅝	34	34
2	Mer&M S A	16	16	16
4	M W Ut nw	26⅜	25⅝	25⅝
11	Mo K P Lt	21⅞	21¾	21¾
2	Muni Serv	8¼	8	8
1	M SUT-T rt	5¼	5¼	5¼
1	Murphy Co	66	66	66
	N			
3	Natl Aviat	9⅜	9	9⅜
1	Nat Fnv St	25½	25½	25½
2	Nat Invest	12⅝	12½	12⅝
1	N Su R N J	29	29	29
2	Nehi Corp	18	18	18
50	N Eng P pf	91	91	91
1	N J Zinc n	72	72	72
2	NM&Ariz L	3⅝	3⅝	3⅝
5	Newmnt M	107	105½	105½
1	NYRio&BA	11	1	11
27	Niag H Pw	13¾	13½	13¾
2	Do A war	3⅝	3½	3⅝
1	Niag Share	17⅞	17⅞	17⅞
3	Nil Bem Pd	34⅞	33½	33½
	O			
6	Ohio Cop	1½	1	1
1	Otbd Mo A	11¾	11¾	11¾
2	Do B	4	4	4
	P			
1	PacCatB pf	30	50	50
1	Pac West O	13½	13½	13½
15	Pennroad C	13⅜	13⅜	13⅜
4	Pa O Ed p p	110¼	110⅛	110¼
1	Do 6 pfd	94¼	94¼	94¼
1	Perryman E	8	8	8
2	Petrol Corp	19¾	19¾	19¾
2	Philip Mor	7-16	7-16	7-16
1	Pie B Am A	24	24	24
*50	P L & E Ry	112	112	112
*50	Po Edis pfd	102½	102	102½
2	Pdl & Alex	61	61	61
14	Pre & Wht	9¼	8½	9¼
2	Do pfd	36¼	36	36¼
3	Prd Invest	15⅝	15½	15½
6	Pb Util Inv	17½	17½	17½
	R			
3	Red War	⅛	⅛	⅛
2	Rib Strs	18	17¾	17¾
5	Relnc Mgr	18⅛	18⅛	18⅛
2	Rn Ant Cp	28½	28½	28½
1	Rck L&Pct	21⅞	21⅞	21⅞
1	Rubd Co	52¼	52¼	52¼
	S			
6	St. Reg Pa	21½	21½	21½
1	Do pfd	106¾	106¾	106¾
6	Schulte Un	4	3⅝	3⅝
2	Siebling Ru	14	13¾	13¾
2	Select Ind	7½	7½	7½
1	Do pr pf	63	63	63
4	Shenan doh	9⅛	9	9
11	Do pfd	37½	37	37
5	Silica GC r	22¼	21½	21¼
6	Sonora Pro	⅜	⅜	⅜
1	Southern C	5	5	5
*5080	Bell T p	118	118	118
2	Standad M	1	1	1
10	Stand O In	52⅛	52½	52½
*25	Stand Screw	120	120	120
8	Starret C pf	36¼	36	36
4	Stand In pf	80	80	80
9	Stutz Mot	3⅜	3	3
1	Swift&Co n	33¾	33¾	33¾
1	Swift Int	32	32	32
5	S A Elec pf	93½	90	90
1	Syra WMB	8	8	8
	T			
6	Tampa El	77	75⅝	77
1	Third Nt In	32	32	32
1	Thmp PA n	31	31	31
11	Transamer	43⅛	42⅞	42⅞
133	Do rts	.06	.05	.06
1	T A T ctfs	4½	4½	4½
2	T L D Pic A	4½	4¼	4¼
3	Trict Corp	12⅝	12¼	12⅝
1	Do pfd	80¼	80¼	80¼
1	Do war	5⅝	5⅝	5⅝
10	TubASilk B	159	159	159
	U			
1	Un Am Inv	28½	28⅝	28⅝
2	Un Tobac	⅝	⅝	⅝
3	Utd CarFas	12⅞	12½	12⅝
5	Utd Corp w	16⅝	16¼	16⅜
1	UtdElSer rt	¾	¾	¾
39	Utd Gas	25¾	25⅝	25¾
56	Utd L&P A	35½	35	35⅛
3	Do cnv pf	100½	100½	100½
1	Utd Molass	28¾	28¾	28¾
3	Utd RCh pf	8	8	8
1	US&IS 2 pf	65½	65½	65½
2	US Finish	23½	23⅜	23⅝
1	Utd Verde	11¼	11¼	11¼
1	Univer Pic	10	10	10
3	Util Equit	11½	11⅛	11⅛
3	Ut P&Lt	17¼	17⅛	17⅛
6	Do B ctf	52	51¾	52
10	Ut & Indus	18½	18½	18½
	V			
2	Vacuum Oil	94	94	94
11	Venezue Pet	3⅛	3	3⅛
	W			
1	Walgree Co	57⅞	57⅞	57⅞
2	Wint Benja	4	4	4
	Z			
3	Zonite Prod	19¼	19¼	19¼

DOMESTIC BONDS.

Sales.		High.	Low.	11:45.
$2	Alabama P 5½s'67	94½	94½	94½
10	Ala Pow 5s '66	100	99⅝	99⅝
1	Alumin Co 5s	103½	103½	103½
1	Am Com Pow 6s	100½	100½	100½
4	Am G & E 5s	99	99	99
14	Am Pub Ut 5s	100½	100½	100½
2	Am Rad & St 5s	100½	100½	100½
12	Appalach Pw 5s	104	104	104
	Ark P&L 5s '56	...	...	...
	Asso G&E 5½s '77	...	...	...
	Do 5s '61	...	...	...
	Do 5s '61	...	...	...
	Atlas Pr'd 5½s'52	...	...	...
	Boston & M 6s'55	...	...	...
	Can N Ry 6½s'54	...	...	...
	Carolina P&L 5s	...	...	...
6	Cent El 5½s'54	97	97	97
	Do 5s '57	...	...	...
	Chile Cons 7s '42	...	...	...
	Cin Gas & El 5s	...	...	...
	Cit Ice & F 5½s'43	...	...	...
	Cit Ry Cal 5½s'62	...	...	...
	Cit Ry Cal 6s '62	...	...	...
	Cit Ry Cal 6s '62	...	...	...
6	Cit Ser Pow 5½s'52	87	86½	86½
1	Cleve El Illum 5½s	106½	106½	106½
	Cont G&E 5s A '54	...	...	...
	Deutsch Lake 6s'42	...	...	...
	Del 1st Bridge 5s	...	...	...
	Ed Elec Illum 5s	99⅝	99⅝	99⅝
	Fairbks Morse 5s	99	99	99
	Fed Wat 5½s '54	...	...	...
1	Gatineau Pow 5s	99	99	99
	Gen Baking 6s A	...	...	...
2	Gen Theat Eq 6s	103½	103½	103½
2	Georgia Pow 6s '67	97½	97½	97½
3	Grd Trunk 6½s '36	105½	105½	105½
1	Hood Rub 5½s '48	91½	91½	91½
11	Hudson

Stock Exchange Topics

Regular Remington Rand Dividend Basis Is Expected Soon.

REMINGTON RAND should end 1929 with about $5,000,000 in cash and equivalent while earned surplus December 31, 1929, should also total around $5,000,000. It is reasonable to expect that the common stock will be established on a regular dividend basis at an early date. In addition, the company should have funds remaining to reduce still further the amount of preferred shares outstanding. It seems possible that the March quarterly earnings may approximate $2,000,000, which would be a new record high.

Remington Rand's sales have held up well since the stock market break and it is not improbable the company will show earnings in the December quarter of around $1,700,000 after bond interest, depreciation and taxes or $1 a share on 1,334,457 shares of common outstanding, compared to earnings of 50 cents a share in the December, 1928, quarter, and 78 cents a share in the September 1929, period. This would bring net for the calendar year to better than $6,100,000 or around $3.50 a common share against $2,072,000 or 60 cents a share in the calendar year 1928.

ALTHOUGH United Profit Sharing Corporation recently passed regular quarterly dividend of 30 cents a share on common stock, earnings last year were not seriously impaired. Management is sanguine over the business outlook. Marvin D. Rae, president, states action was taken by directors to preserve cash for expansion purposes and for purpose of increasing stock of premiums to meet increasing demands of coupon redemptions.

Net income for 1929 will approximate $260,000, equal after 10 per cent cumulative preferred dividends to about $1 a share on 236,000 common shares outstanding, against $309,854, or $1.22 a share, on 236,847 shares in the previous year.

Persistent selling of the utilities developed in the course of yesterday, bringing rather sharp recessions in many of those issues which since the beginning of the week had been noted for their strength in face of uncertain movements elsewhere in the list. Pressure against the group was reported coming principally from the bear crowd which, during the last few sessions, has been hammering such groups as the radio shares, coppers, the motors and some of the merchandising issues. The drive on the power and light stocks was looked upon as a design to facilitate covering in the aforementioned groups. American Foreign Power, Standard Gas, United Gas Improvement and American Water Works bore the brunt of selling which was heaviest about mid-afternoon.

LARGE bear operators who have been prominent on the selling side of the market this week were reported taking advantage of the selling in other parts of the list to cover in certain of their short commitments yesterday. One of the biggest of the group, reported to have put out extensive new lines, and another understood to have been keeping the Florida wires hot recently, were believed to have been particularly active in covering their positions in Montgomery Ward during the morning. This tendency was indicated by the brisk demand for the stock, with several large blocks changing hands around the best levels of the session.

Money brokers reported some time money was actually moving at 4½ per cent. Interest in funds for fixed maturities is said to be greater at the moment than it has been for many weeks past. Until now brokers have been doing little in the way of taking on new time loans, being content to use demand money pending the maturity of fixed term funds taken on at much higher level of interest rate last year. Of course the bulk of three and four months' loans of that character have been worked out, but considerable five and six months' money, taken on when the rate was around 7½ and 8 per cent, has yet to be worked off. It is the indisposition of brokers to take on new time funds as these mature, which accounts for the steady drop in the time loan item in the weekly borrowings figures.

Foreign Shares.

(Reported by D. Gleich Co.)

	Bid.	Ask.
Austrian A. E. G. Electric	3.75	4.50
Bank of France	975	990
Bank of Poland	14.50	15
Banca D'America e D'Italia	[illegible]	[illegible]
[illegible]	[illegible]	[illegible]

Meeting Notices

THE PITTSBURGH AND LAKE ERIE RAILROAD COMPANY
Pittsburgh, Pa.
January 14, 1930.

NOTICE IS HEREBY GIVEN that the annual meeting of the stockholders of the Pittsburgh and Lake Erie Railroad Company, for the election of directors and three inspectors of election, and for the transaction of such other business as may lawfully be brought before the meeting, will be held at the principal office of the company, Room 314 Pittsburgh and Lake Erie Railroad Terminal Building, in the city of Pittsburgh, Pa., on the fourth Tuesday (being the 28th day) of January, 1930, at 12 o'clock noon.
EDWARD F. STEPHENSON, Secretary.

THE PITTSBURGH, McKEESPORT AND YOUGHIOGHENY RAILROAD COMPANY.
Pittsburgh, Pa., Jan. 14, 1930.

NOTICE IS HEREBY GIVEN that the annual meeting of the stockholders of the Pittsburgh, McKeesport and Youghiogheny Railroad Company, for the election of a president and directors of the company and for the transaction of such other business as may lawfully be brought before the meeting, will be held at the principal office of the company, Room 314 Pittsburgh and Lake Erie Railroad Terminal Building, in the city of Pittsburgh, Pa., on the fourth Tuesday (being the 28th day) of January, 1930, at 12 o'clock noon.
EDWARD F. STEPHENSON, Secretary.

NEW YORK BOND MARKET

NEW YORK, Jan. 18.—(AP.)—Transactions in the most active bonds on the New York Stock Exchange today were as follows. 000 omitted in sales column (United States bonds in dollars and thirty-seconds of dollars):

U. S. GOVERNMENT BONDS.

Sales.		High.	Low.	Last.
5	Liberty 3½s '32-47	99.10	99.10	99.10
4	Do 4th 4¼s	101	101	101
6	Do reg	101.1	101.1	101.1

CORPORATION BONDS.

Sales.		High.	Low.	Last.
2	Albany P Wr 6s '45	86	85	86
1	Alleghy Cor 5s '44	100	100	100
1	Do 5s '49	99½	99½	99½
1	Allis Chal 5s '37	100⅞	100⅞	100⅞
1	Am Agr Ch 7½s	103	103	103
5	Am Cyan 5s '42	96⅛	96⅛	96⅛
4	Am I G & C 5½s '49	103	103	103
4	Am M & Fdy 6s	105	105	105
29	Am Smelting 5s	100¾	100¾	100¾
7	Am Sugar Ref 6s	103½	103½	103½
5	Am Tel & Tel 5½s	105⅝	105⅝	105⅝
5	Do col 5s '46	103⅝	103⅝	103⅝
5	Do sf 5s '60	101⅛	101⅛	101⅛
171	Do cvt 4½s '39	138	137½	137½
54	Do 5s '65 wi	100⅝	100⅝	100⅝
8	Am WW&El 5s '34	101	101	101
5	Ang Chil Nitr 7s	85	85	85
1	AMB&T 5s '64	99½	99½	99½
2	Arm & Co Del 5½s	84½	84½	84½
2	Do f'est 4½s	89½	89½	89½
10	AT&SF cvt 4½s '48	130½	130	130
2	Do gen 4s	93⅝	93¾	93⅝
6	A C Line uni 4½s	97½	97	97½
1	Balt & Ohio 1st 5s	103⅝	103⅝	103⅝
[illegible]	[illegible]	[illegible]	[illegible]	[illegible]

Sales.		High.	Low.	Last.
4	Pacific G&E 5s	101⅛	101⅛	101⅛
1	Pac P&L 1st rfg 5s	100½	100½	100½
6	Para Fam Las 6s '47	99	99	99
2	Parmelee 6s '44	78	78	78
1	Pathe Ex 7s '37 w	44	44	44
1	PennO&Det 4½s '77	95	95	95
[illegible]	[illegible]	[illegible]	[illegible]	[illegible]

FOREIGN ISSUES.

Sales.		High.	Low.	Last.
6	Norwg H E 5½s '57	92½	91½	92½
11	Orien D Ltd 6s '53	97½	97½	97½
5	Oslo G&EWks 5s '63	91	91	91
3	Panama 5½s '53	101½	101½	101½
14	Peru 1st 6s '60	74½	74	74
3	Do 2nd 6s '61	74	74	74
[illegible]	[illegible]	[illegible]	[illegible]	[illegible]
1	Yokohama 6s '61	97½	97½	97½

LIVESTOCK MARKETS

Pittsburgh.

Brinkman, Wood & Beck, live stock commission merchants, furnish the following quotations:

Cattle—Receipts light; market steady. Good to choice, $12.75@13.60; good, 1,300 to 1,400 lbs., $11.50@12.50; medium, 1,200 to 1,300 lbs., $10.50@11.50; Tidy, 1,050 to 1,150 lbs., $11.50@13.00; fair, 900 to 1,100 lbs., $9.75@10.75; common, 700 to 900 lbs., $7.50@9.00; common to good fat bulls, $6.00@8.00; common to good fat cows, $4.00@8.50; heifers, 700 to 1,100 lbs., $8.00@11.50; fresh cows and springers, $35.00@135.00.

Hogs—Receipts, 15 double-deck loads; market higher. Prime heavy hogs, $10.25@10.40; heavy mixed, $10.40@10.50; mediums, $10.55@10.60; heavy Yorkers, $10.55@10.60; light Yorkers, $10.55@10.60; pigs, $10.40@10.50; roughs, $7.50@8.60; stags, $5.00@7.00.

Sheep and lambs—Receipts, 3 double-deck loads; market steady on sheep, lower on lambs. Prime wethers, $8.00@8.50; good mixed, $7.25@8.00; fair mixed, $5.50@6.50; culls and common, $2.00@4.00; culls to choice lambs, $12.00@14.10; heavy lambs, $12.00@13.00; skip cull lambs, $8.00@9.50.

Calves—Receipts light; market weak. Veal calves, $15.00@15.50; heavy and thin calves, $7.00@14.00.

Chicago.

Hogs—Receipts, 22,000 head, including 5,000 direct; market 10c to 15c higher; top, $10.05; bulk 140-200 lbs., $9.75@10.00; 250-350 lbs., $9.50@9.80; pigs, $9.25@9.75; shipping demand broad; butchers, medium to choice, 250-300 lbs., $9.25@9.75; 200-250 lbs., $9.50@10.00; 160-200 lbs., $9.75@10.05; 130-160 lbs., $9.40@10.00; packing sows, $8.15@9.00; pigs, medium to choice, 90-130 lbs., $9.00@9.85.

Cattle—Receipts, 2,500 head. Calves—Receipts, 1,000 head. Market slow; steady at week's extreme decline on fed steers and yearlings; low grades predominating; bulk selling at $13.00 down to $11.00; choice kinds absent; top, $14.00; she stock dull; slaughter classes, steers, good and choice, 1,300-1,500 lbs., $12.00@15.30; 1,100-1,300 lbs., $13.25@16.25; 950-1,100 lbs., $12.50@16.25; common and medium, 850 lbs. up, $8.75@12.50; fed yearlings, good and choice, 750-950 lbs., $12.50@16.50; heifers, good and choice, 850 lbs. down, $11.00@12.50; common and medium, $8.00@12.00; cows, good and choice, $8.00@10.50; common and medium, $6.50@8.00; low cutter and cutter, $4.75@6.50; bulls, good and choice (beef), $9.25@9.85; cutter to medium, $7.00@9.00; vealers (milk fed), good and choice, $13.50@16.75; medium, $11.00@13.50; cull and common, $7.25@11.00; stocker and feeder steers, good and choice (all weights), $10.50@11.50; common and medium, $8.25@10.50.

Sheep—Receipts, 20,000 head; market slow, fully 25 cents lower; some bids 50c off; early bulk fat lambs, $13.25@13.50; best held above $13.75; fat ewes steady, $7.00 down; feeding lambs quotable steady. Lambs, good and choice, 92 lbs. down, $13.15@14.50; medium, $11.75@13.15; common, $10.50@11.75; ewes, medium to choice, 150 lbs. down, $5.50@7.25; culls and common, $3.00@5.75; feeder lambs, good and choice, $11.65@13.15.

East Buffalo.

Hogs—Receipts, 1,600 head; holdovers, 400 head; fairly active to shippers at 10c to 15c over Thursday's average; bulk, 110-190 lbs., $10.50@10.65; 200-250 lbs., $10.25@10.50; 270 lbs., $10.00; packing sows, $8.40@8.50.

Cattle—Receipts, 200 head; virtually nothing done on steers and heifers; cows scarce, steady.

Calves—Receipts, 600 head; vealers unchanged, $18.00 down.

Sheep, $6.00; lambs fairly active; steady to weak; good to choice, $13.75@14.00; strictly choice held higher; medium and strong weights, $12.25@13.25; fat ewes, $6.00@7.25.

Cincinnati.

Hogs—Receipts, 3,500; held over, 400; generally 25 to 35c higher; good and choice 160-220 lbs., $10.35; less desirable and light weights, $10.00; 230-250 lbs., $10.15@10.25; heavier kind $9.90; packing sows steady, $8.00@8.25; stags, $5.50@6.25.

Cattle—Receipts, 150; calves, 275; good lightweight yearlings active, steady; other cattle slow, steady; good 600-800 lb. heifers and yearlings, $13.00; common and medium down to $11.00; beef cows, $8.50; cutters, $5.50@7.00; bulls, $8.50 down; veals steady; week's undertone; early top $17.50; some interests bidding 50 cents lower.

Sheep—Receipts, 275; lambs opened weak to 50c lower; sheep steady; best handyweight lambs, $14.00; throwouts and bucks, $11.00 down; good light ewes, $5.50.

Trust Company Deposits Show Decrease for Fourth Quarter

Total deposits of trust companies in the city of Pittsburgh showed a decrease of $20,612,237 in the final quarter of 1929 but the decline was not sufficient to offset the year's earlier gains which accounted for an increase of $4,786,914 for the full year. Surplus and profits of the combined institutions gained $5,829,836 in the fourth quarter and were up $8,629,848 for the full year.

State banks in the city showed a decrease of $1,663,828 in deposits in the fourth quarter, while for the full year a decrease of $1,395,746 was reported. The combined state banks' surplus and profits decreased $27,810 in the last quarter but were $819,546 higher for the year. Following are the comparative figures of the individual institutions as submitted in response to the bank calls:

TRUST COMPANIES.	Deposits Dec. 31, '29	Deposits Mar. 25, '29	Deposits Dec. 31, '28	Surplus and Profits Dec. 31, '29	Surplus and Profits Mar. 25, '29	Surplus and Profits Dec. 31, '28	Total Resources Dec. 31, '29
Allegheny Trust Co.	[illegible]	[illegible]	[illegible]	[illegible]	[illegible]	[illegible]	[illegible]
Am. State Bank & Trust Co.	[illegible]	[illegible]	[illegible]	[illegible]	[illegible]	[illegible]	[illegible]
Bank of America Trust Co.	[illegible]	[illegible]	[illegible]	[illegible]	[illegible]	[illegible]	[illegible]
Bloomfield Trust Co.	[illegible]	[illegible]	[illegible]	[illegible]	[illegible]	[illegible]	[illegible]
City Deposit Bank & Trust Co.	[illegible]	[illegible]	[illegible]	[illegible]	[illegible]	[illegible]	[illegible]
Colonial Trust Co.	[illegible]	[illegible]	[illegible]	[illegible]	[illegible]	[illegible]	[illegible]
Commonwealth Trust Co.	[illegible]	[illegible]	[illegible]	[illegible]	[illegible]	[illegible]	[illegible]
Dollar Savings & Trust	[illegible]	[illegible]	[illegible]	[illegible]	[illegible]	[illegible]	[illegible]
East End Savings & Trust	[illegible]	[illegible]	[illegible]	[illegible]	[illegible]	[illegible]	[illegible]
Farmers Deposit Trust Co.	[illegible]	[illegible]	[illegible]	[illegible]	[illegible]	[illegible]	[illegible]
Fidelity Title & Trust Co.	[illegible]	[illegible]	[illegible]	[illegible]	[illegible]	[illegible]	[illegible]
Franklin Sav. & Trust Co.	[illegible]	[illegible]	[illegible]	[illegible]	[illegible]	[illegible]	[illegible]
Hazelwood Sav. & Trust Co.	[illegible]	[illegible]	[illegible]	[illegible]	[illegible]	[illegible]	[illegible]
Hill Top Sav. & Trust Co.	[illegible]	[illegible]	[illegible]	[illegible]	[illegible]	[illegible]	[illegible]
Manchester Sav. Bk. & Tr. Co.	[illegible]	[illegible]	[illegible]	[illegible]	[illegible]	[illegible]	[illegible]
Merchants Sav. & Trust	[illegible]	[illegible]	[illegible]	[illegible]	[illegible]	[illegible]	[illegible]
Metropolitan Sav. Bk. & Trust	[illegible]	[illegible]	[illegible]	[illegible]	[illegible]	[illegible]	[illegible]
Oakland Sav. & Trust Co.	[illegible]	[illegible]	[illegible]	[illegible]	[illegible]	[illegible]	[illegible]
Pennsylvania Trust Co.	[illegible]	[illegible]	[illegible]	[illegible]	[illegible]	[illegible]	[illegible]
Peoples Pittsburgh Trust Co.	[illegible]	[illegible]	[illegible]	[illegible]	[illegible]	[illegible]	[illegible]
Peoples Trust Company	[illegible]	[illegible]	[illegible]	[illegible]	[illegible]	[illegible]	[illegible]
Pittsburgh Trust Co.	[illegible]	[illegible]	[illegible]	[illegible]	[illegible]	[illegible]	[illegible]
Potter Title & Trust Co.	[illegible]	[illegible]	[illegible]	[illegible]	[illegible]	[illegible]	[illegible]
Provident Trust Co.	[illegible]	[illegible]	[illegible]	[illegible]	[illegible]	[illegible]	[illegible]
Real Estate Savings & Trust	[illegible]	[illegible]	[illegible]	[illegible]	[illegible]	[illegible]	[illegible]
South Hills Trust Co.	[illegible]	[illegible]	[illegible]	[illegible]	[illegible]	[illegible]	[illegible]
St. Clair Sav. & Trust Co.	[illegible]	[illegible]	[illegible]	[illegible]	[illegible]	[illegible]	[illegible]
Terminal Trust Co.	[illegible]	[illegible]	[illegible]	[illegible]	[illegible]	[illegible]	[illegible]
Union Trust Company	[illegible]	[illegible]	[illegible]	[illegible]	[illegible]	[illegible]	[illegible]
Washington Trust Co.	[illegible]	[illegible]	[illegible]	[illegible]	[illegible]	[illegible]	[illegible]
West End Sav. Bk. & Trust	[illegible]	[illegible]	[illegible]	[illegible]	[illegible]	[illegible]	[illegible]
William Penn Trust Co.	[illegible]	[illegible]	[illegible]	[illegible]	[illegible]	[illegible]	[illegible]
Workingmen's Sav. Bk. & Trust	[illegible]	[illegible]	[illegible]	[illegible]	[illegible]	[illegible]	[illegible]
Totals	[illegible]	[illegible]	[illegible]	[illegible]	[illegible]	[illegible]	[illegible]
STATE BANKS.							
All Nations Deposit Bank	[illegible]	[illegible]	[illegible]	[illegible]	[illegible]	[illegible]	[illegible]
Allegheny Valley Bank	[illegible]	[illegible]	[illegible]	[illegible]	[illegible]	[illegible]	[illegible]
Arsenal Bank	[illegible]	[illegible]	[illegible]	[illegible]	[illegible]	[illegible]	[illegible]
Bank of Secured Savings	[illegible]	[illegible]	[illegible]	[illegible]	[illegible]	[illegible]	[illegible]
Carrick Bank	[illegible]	[illegible]	[illegible]	[illegible]	[illegible]	[illegible]	[illegible]
Dollar Savings Bank	[illegible]	[illegible]	[illegible]	[illegible]	[illegible]	[illegible]	[illegible]
Fifth Avenue Bank	[illegible]	[illegible]	[illegible]	[illegible]	[illegible]	[illegible]	[illegible]
Fourteenth Street Bank	[illegible]	[illegible]	[illegible]	[illegible]	[illegible]	[illegible]	[illegible]
Freehold Bank	[illegible]	[illegible]	[illegible]	[illegible]	[illegible]	[illegible]	[illegible]
Garfield Bank	[illegible]	[illegible]	[illegible]	[illegible]	[illegible]	[illegible]	[illegible]
Hamilton State Bank	[illegible]	[illegible]	[illegible]	[illegible]	[illegible]	[illegible]	[illegible]
Homewood Peoples Bank	[illegible]	[illegible]	[illegible]	[illegible]	[illegible]	[illegible]	[illegible]
Iron & Glass Dollar Sav. Bank	[illegible]	[illegible]	[illegible]	[illegible]	[illegible]	[illegible]	[illegible]
Lincoln State Bank	[illegible]	[illegible]	[illegible]	[illegible]	[illegible]	[illegible]	[illegible]
Ohio Valley Bank	[illegible]	[illegible]	[illegible]	[illegible]	[illegible]	[illegible]	[illegible]
Pennsylvania Savings Bank	[illegible]	[illegible]	[illegible]	[illegible]	[illegible]	[illegible]	[illegible]
Perry State Bank	[illegible]	[illegible]	[illegible]	[illegible]	[illegible]	[illegible]	[illegible]
Pittsburgh State Bank	[illegible]	[illegible]	[illegible]	[illegible]	[illegible]	[illegible]	[illegible]
Smithfield State Bank	[illegible]	[illegible]	[illegible]	[illegible]	[illegible]	[illegible]	[illegible]
Steelton Bank	[illegible]	[illegible]	[illegible]	[illegible]	[illegible]	[illegible]	[illegible]
Union Savings Bank	[illegible]	[illegible]	[illegible]	[illegible]	[illegible]	[illegible]	[illegible]
Western Savings & Deposit Bank	[illegible]	[illegible]	[illegible]	[illegible]	[illegible]	[illegible]	[illegible]
Totals	[illegible]	[illegible]	[illegible]	[illegible]	[illegible]	[illegible]	[illegible]

TRUST COMPANIES. STATE BANKS. (summary of Deposits, Surplus and Profits, Resources: Total December 31, 1929; Total March 25, 1929; Decrease / Increase; Total December 31, 1928 — figures [illegible])

BISHOP WARNE TO SPEAK HERE

Bishop Francis W. Wayne, of New York, will speak at the morning service tomorrow in the Calvary Methodist Episcopal Church, Beech and Allegheny avenues, North Side. At the evening service the members of the congregation will unite in the "Preaching Mission" service in the North Avenue Methodist Episcopal Church.

"Communion Thoughts" will be the subject of the Rev. Samuel M. Laing, pastor of the Second United Presbyterian Church, Stockton avenue and Sandusky street, at the morning service tomorrow. At this service the pastor will administer the Sacrament of the Lord's Supper. At the evening service he will speak on "The Power of His Presence."

MISSIONARY TO SPEAK

The Rev. James Allen Kestle, pastor of the North End Methodist Episcopal Church, Bonvue street, will conduct services tomorrow morning at which the Rev. Jennings Patterson, a missionary from the Belgian Congo, will speak. At the evening service the congregation will attend the union services.

Tomorrow morning the Rev. Dr. Clarence L. Daugherty, pastor of the Trinity Methodist Episcopal Church, Bidwell street, will deliver a sermon on "Heaven." At the evening service Channing Pollock's play, "The Fool," will be presented.

The Rev. J. H. Ward, pastor of the Robinson Street Methodist Episcopal Church, will speak on "Proving God" at the morning service tomorrow. At the evening service the congregation will attend the union service in the North Avenue Methodist Episcopal Church.

"The Price of Sin" will be the morning topic tomorrow by the Rev. J. Robert C. Clark, pastor of the First Methodist Protestant Church of Allegheny, Union avenue. At the evening service the Rev. Clark will speak on "The Reign of Satan."

The Rev. Grover E. Swoyer, pastor of the Mount Zion Evangelical Lutheran Church, Perrysville avenue and Waldorf street, will speak tomorrow evening on "Freedom From An Accusing Conscience." At the morning service he will speak on "Jesus' First Miracle."

SPEAKS ON CALAMITY

"Calamity" will be the topic for discussion at the morning service tomorrow in the First Presbyterian Church of Allegheny, Arch and South Diamond streets. The evening topic of the pastor, the Rev. Frank J. Bryson, will be "Giving Our Best."

Tomorrow morning in the North United Presbyterian Church, Perrysville avenue, the pastor, the Rev. John E. Simpson, will speak on "Spiritual Growth Through Worship." At the evening service the pastor will speak on "A Great Deliverance." The Sacrament of the Lord's Supper will be observed at this service.

"The Road to Venture" will be the morning subject of the Rev. J. E. B. McIlroy, pastor of the North Presbyterian Church, North Lincoln avenue. At the evening service the pastor will speak on "Love Made Perfect."

New Haven Claims Higher Valuation

BOSTON, Jan. 18.—New York, New Haven and Hartford referring to the Interstate Commerce Commission valuation of system as of June 30, 1915, placing it at $404,604,213, points out that this valuation represents only the operated system owned and leased at that time, does not include company's investment in steamship lines, other railroads, such as Boston and Maine, Ontario and Western, Rutland, etc. electric trolley and motor coach properties or the New Haven's ownership in the passenger terminals at New York and Boston.

The company claims that final valuation for same properties should be at least $130,000,000 higher, even as of June 30, 1915.

Board to Curtail Regional Bank Operations

WASHINGTON, Jan. 18.—It is now understood that the Federal Reserve Board contemplates putting a greater measure of its own control over regional reserve banks in the matter of their own market operations in the purchase of acceptance bills and other forms of investment. Information at the treasury is that the 12 regional banks, which now notify the reserve board after they make commitments in the character of open market operations, will probably be required to get advance approval before purchasing.

The exact nature of the system for making the control effective is yet to be perfected by the board. At present the 12 regional banks are practically free to buy and sell proper open market bills of government securities at the will of their boards of directors. The purchase of acceptance bills and government securities on the open market is one of the two methods to which the reserve system can resort in controlling credit.

WILL OBSERVE ANNIVERSARY

The Fortieth Anniversary of the Founding of the First Brethren Church, Dearborn street, will be celebrated January 23, 24 and 26. The pastor of the congregation, the Rev. Claude Studebaker, has prepared the program for the week. A program has been arranged for Thursday evening, when the members of the first organization will be recognized. The Rev. Dr. Gnagey, of Altoona, one of the first pastors of the church, will speak at this service. Friday evening has been planned as a social meeting, and the Rev. Dr. Galen B. Royer, pastor of the Greenfield Avenue Church of the Brethren, will speak. Sunday will be homecoming day and greetings from former pastors and members will take place. The pastor will speak at this service.

Rev. Studebaker

UNION SERVICES AT BELLEVUE

The Rev. Dr. Clarence True Wilson, temperance leader, of Washington, D. C., will speak tomorrow evening at the Union service in the Bellevue Methodist Episcopal Church on "The Next Steps in Prohibition Progress." At the morning service the pastor, the Rev. Dr. John Benjamin Magee, will speak on "What Shall I Do to Be Saved?"

The Rev. Dr. James M. Ferguson, pastor of the Bellevue United Presbyterian Church, will speak tomorrow morning on "Why Could Not We Cast Him Out?" At the evening service the congregation will attend the union services in the Bellevue Methodist Episcopal Church.

"The Completeness of God's Forgiveness" will be the topic for discussion tomorrow morning in the Bellevue Methodist Protestant Church. At the evening service the congregation will attend the union services.

The Rev. Dr. Robert F. Galbreath, pastor of the Bellevue Presbyterian Church, will speak tomorrow morning on "Getting Acquainted With the Real Jesus." The congregation will attend the union service in the evening.

1.—Enclose 15 cents in coins.
2.—Write clearly NUMBERS of patterns and SIZE wanted.
3.—Write or print your NAME and ADDRESS plainly.
4.—If you want SUN-TELEGRAPH Style Book send 10c extra.
5.—Address your request to

PATTERN DEPARTMENT,
243 West 17th St.,
New York City.

Exquisite Frock of Crepe-Satin

Pattern 1826

Sun-Telegraph 15c Practical Pattern

By ANNE ADAMS

Every new feature of the mode is presented in today's frock—the bodice tucking back and front, the dipping flares of the skirt, and the moulded hipline. The model is extremely easy to make, and the results are charming. A graceful bow adds a dainty touch to the right shoulder.

Design 1826 is lovely fashioned of satin, silk crepe or sheer velvet. Exquisite shades of red, green, dahlia, old gold and aquamarine blue are fashion favorites for the coming season. A tiny print might also be chosen for a less formal frock.

May be obtained only in sizes 16, 18, 20, 34, 36, 38 and 40. Size 16 requires 4½ yards of 40-inch material.

No dressmaking experience is necessary to make this model. The pattern has ample and exact instructions. Yardage is given for every size. A perfect fit is guaranteed.

Patterns will be delivered upon receipt of FIFTEEN CENTS (15c) in coins carefully wrapped or stamps. Be sure to write plainly your NAME, ADDRESS, STYLE NUMBER and SIZE wanted.

The NEW WINTER FASHION BOOK is FIFTEEN CENTS, but only TEN CENTS when ordered with a pattern. Address all mail and orders to The Sun-Telegraph Pattern Department, 243 West 17th Street, New York City.

SUNDAY TOPICS DOWNTOWN

The Rev. D. Carl A. Voss, pastor of the German Evangelical Protestant Church, Smithfield street, will speak at both services tomorrow morning. At the 10 o'clock service, which will be in German, he will speak on "The Inward Life." At the 11 o'clock English service his subject will be "The Mastery of the Heart."

"Who Is Really Christian?" will be the morning subject of the Rev. Dr. George W. Shelton, pastor of the Second Presbyterian Church, Eighth street. At the evening service the pastor's theme will be "The Man Who Overcame All His Difficulties."

The Rev. E. Marshall McFadden, pastor of the New Covenant Mission, will conduct the 3 p. m. service tomorrow. At the evening service an illustrated lecture will be presented.

Dean Kammerer, of Trinity Cathedral, will speak tomorrow morning on "The Test of Christian Vitality." At the evening service Canon Gookin will speak.

The Rev. Dr. Clarence Edward Macartney, pastor of the First Presbyterian Church, Sixth avenue, will speak tomorrow morning at 11 o'clock on "Mark—the Man Who Came Back." At the evening service the pastor will speak on "My Soul and I."

Death Notices 1

COOPER—On Friday, January 17, 1930, at 3:30 p. m., CLARA COOPER, in her sixty-ninth year, at her residence, 632 Waldron st. Funeral services on Sunday at 1 o'clock. Interment in Millvale Cemetery.

DEMPSEY—Suddenly, on Tuesday, January 14, 1930, at East Chicago, Ind., JOHN FRANCIS, brother of Helena Dempsey and Mrs. John J. Kunklea. Funeral from the family home, 233 Lafayette avenue, North Side, Monday, at 8:30 a. m. Solemn high mass of requiem at Church of the Annunciation at 9 o'clock. Friends invited.

DENNY—At De Land, Fla., on Friday, January 17, 1930, at 5:15 a. m., HENRY S. DENNY. Funeral services at H. Samson's, 537 Neville street, Pittsburgh, on Monday afternoon, January 20, at 2:30 o'clock.

FABRA—At Homer City, Pa., on Friday morning, January 17, 1930, at 6 o'clock, ESTELLA HILES, wife of Bruno A. Fabra. Services at the residence of her daughter, Mrs. Robert D. Hees, 540 Shelbourne street, Wilkinsburg, Pa., Monday afternoon at 2 o'clock. Burial private.

FOUKS—On Friday afternoon, January 17, 1930, at 1 o'clock, LLOYD E. FOUKS, at the family home, 2351 Bensonia avenue, Beechview. Time of funeral will be announced later.

GETHEN—On Friday, Jan. 17, 1930, at 6:10 p. m., MARY TEDIGAN GETHEN, beloved wife of Harry D. Gethen and beloved daughter of Julia and the late James E. Tedigan. Funeral from her late residence, 207 North Winebiddle st. Take Car 88. Notice of time later.

HESELBARTH-HOTZ—On Saturday, January 18, 1930, at 3:45 a. m., CHRISTINA HOTZ HESELBARTH, wife of Charles F. Heselbarth, aged 71 years. Mother of Mrs. Elizabeth K. McDavid, Mrs. Albertina C. Taylor and Carl S. Heselbarth; sister of Mrs. Elizabeth Raum, Mrs. Anna M. Plautz, George and Albert Hotz. Also survived by five grandchildren. Services Monday at 2 p. m., at her late residence, 600 South Main street, West End, Pittsburgh. Friends are invited. Interment in Greentree Cemetery.

HUBNER—On Saturday, January 18, 1930, at 5:40 a. m., GEORGE HUBNER, beloved husband of Annie Bauer Hubner, in his 66th year. Funeral services at his late residence, Conestoga road, Penn township, near Wilkinsburg, on Monday, January 20, at 2:30 p. m. Friends and members of Independent Order of Americans, Duquesne Council No. 116, are invited. Take Frankstown bus to Laketon road. (Camden, N. J., papers please copy.)

JOHNSTON-MUEHLSTEIN—At Los Angeles, Cal., on Wednesday, January 15, 1930, at 7:30 p. m., EMMA JOHNSTON, formerly of Pittsburgh and Beaver, Pa., widow of Rev. John Johnston and daughter of the late Anthony and Mary Gmeiner; survived by a son, W. Earl Muehlstein and a sister, Mrs. Samuel F. Miehler, of Brentwood, Pa. Interment at Los Angeles.

LIPPERT—On Thursday, January 16, 1930, at 9:30 p. m., at his residence, 3131 Breckenridge avenue (near Allequippa street), FRANK L. LIPPERT, husband of Lillie M. Link Lippert, in his 67th year. Funeral on Monday, January 20. High mass of requiem at St. Paul's Cathedral at 9 o'clock. Friends invited.

MARCUS—On Friday, January 17, at 7 a. m., at her home, 6600 Dalzell place, Squirrel Hill, BESSIE MARCUS, beloved wife of the late Rubin Marcus and mother of Joseph C. Marcus and Fannie Marcus, in her 70th year. Funeral from her late residence on Sunday, January 19, at 2 p. m.

M'CAUGHEY—Suddenly, on Thursday, January 16, 1930, at 11:30, THOMAS J. M'CAUGHEY, husband of Elizabeth McKinlan and son of the late Patrick and Catherine Dixson McCaughey. Funeral from the home of his sister, Mrs. Al Flaherty, 751 Montclair street, Squirrel Hill, Monday, January 20, at 8:30 a. m. Solemn high mass of requiem at St. Rosalia's Church at 9 o'clock.

McDERMOTT—On Friday, January 17, 1930, at 12:15 p. m., at the West Penn Hospital, ROSE COURSEY McDERMOTT. Funeral from the residence of her mother, Mrs. Mary Coursey, 1302 Richmond ave., Bassett Square, Swissvale, Pa., on Monday, January 20, at 8:30 a. m. Requiem high mass at St. Anselm's Roman Catholic Church at 9 a. m. Friends invited. Take Car 87.

SANDERSON—On Thursday, January 16, 1930, at 7 p. m., HAROLD SANDERSON, son of George M. and Elizabeth Sanderson, in his 15th year. Funeral services on Sunday, January 19, at 2:30 p. m., at the home of his parents, 26 Federal street, Carnegie, Pa.; also services at Hopewell O. M. P. Church on Monday, January 20, at 1 p. m. Friends invited. (Steubenville, O., papers please copy.)

SPECHT—On Thursday, January 16, at 6:45 a. m., JOHN WILLIAM SPECHT, husband of the late Bertha Farrier Specht and son of Mr. and Mrs. John William Specht, aged 34 years. Funeral from his late home, 302 Mary street, Millvale, Sunday, January 19, at 2:30 p. m. Friends and members of Clyde Kelly Branch, National Letter Carriers' Association, are invited.

STANDFEST—On Thursday evening, January 16, 1930, at 5:30 o'clock, MARY HERZOG, wife of the late Joseph Standfest and mother of Joseph W., William H., Clarence M., Mildred M., Lillian B. and Esther R. Standfest. Funeral from her late residence, 3407 California Avenue, North Side, Pittsburgh, on Sunday afternoon, January 19, at 4 o'clock. Friends are invited. Interment private Monday morning.

SILVEUS—On Friday, January 17, 1930, at 10:45 a. m., at his home, 1411 Sigel street, East End, Rev. WILLIAM F. SILVEUS, D. D., pastor of the Manchester Presbyterian Church. Services at the church, Chateau and Franklin streets, North Side, on Sunday, January 19, at 2 p. m. Friends are invited. (Charleroi, Uniontown and California, Pa., and Morgantown, W. Va., papers please copy.)

In Memoriam 1-B

In loving memory of our dear son and brother, Joseph A. Seethaler, who died one year ago today, January 18, 1929. Sadly missed by parents, brothers and sisters.

Funeral Directors 1-D

FOR guaranteed saving of from 30% to 40% on all funerals call
GRIME & BLAIR,
4112 Main St. Fisk 1892.

FUNERAL FLOWERS
Order by
PHONE 3726 and 3727 ATLANTIC
AT ANY PRICE DESIRED
McClements
535 WOOD STREET

Legal Notices 107

Office of THE UNION TRUST COMPANY OF PITTSBURGH, TRUSTEE.
Pittsburgh, Pa., January 15, 1930.
Notice to Holders of EASTERN COKE COMPANY, First Mortgage 5% Fourteen-Year Sinking Fund Gold Bonds.
Dated December 1, 1917.

The Eastern Coke Company having requested the undersigned as trustees to pay and redeem one hundred and thirty-two (132) of its first mortgage 5% fourteen-year sinking fund gold bonds, out of money available therefor in the sinking fund pursuant to the provisions of its first mortgage to the Union Trust Company of Pittsburgh, trustee, dated December 1, 1917, securing the above described bonds, the Union Trust Company of Pittsburgh, as such trustee hereby gives notice that at the request of the Eastern Coke Company, the trustee will on February 1, 1930, redeem the bonds of said issue bearing numbers as follows:

270	272	273	274	277	392	314	327
[illegible]	[illegible]	[illegible]	[illegible]	[illegible]	[illegible]	[illegible]	[illegible]

Said bonds will on February 1, 1930, become due and payable at par, plus two and one-half (2½%) per centum of the principal together with interest to February 1, 1930, at the rate of five (5%) per centum per annum.

Holders of said bonds are hereby notified to present the above numbered bonds to the undersigned for payment on February 1, 1930. All unmatured coupons must accompany the above numbered bonds. Interest on said bonds will cease on February 1, 1930.

The usual certificate required under the Internal Income Tax Act must accompany the bonds.

THE UNION TRUST COMPANY OF PITTSBURGH, Trustee.

SHERRIFF, LINDSAY, WEIS & HUTCHINSON, attorneys, Law & Finance Building, Pittsburgh, Pa. To Nickolas Ivonovich, respondent: Take notice that the subpena and alias subpena in the case of Evelyn Troy Ivonovich, by her mother and next friend, Josephine Napolo, against you for divorce A. V. M. at No. 3405 October term, 1929, Common Pleas Court of Allegheny County, Pa., has been returned N. E. I. You are required to appear and answer the complaint on or before the first Monday of March, 1930. Robert S. Cain, Sheriff.

R. J. LUCKSHA, Attorney, Bakewell Bldg. Notice letters of administration on estate of Joseph Syrayn, also known as Josef Sierzant, deceased, late of Pittsburgh, having been granted, all persons indebted to estate will make payment, those having claims will present them to R. J. Lucksha, Administrator, Bakewell Bldg., Pittsburgh, Pa.

C. W. SYPNIEWSKI, Attorney, 430 Diamond Street. Notice letters of administration on estate of Agnes Jarosewicz or Agnes Gorsaszak, alias Agnes Gurszak, alias Agnes Gorszak, deceased, late of Braddock, Pa., having been granted, all persons indebted to estate will make payment; those having claims will present them to Joseph Janaszewicz, Administrator, P. O. Box 1097, East Pittsburgh, Pa.

To ROSE A. McNERNEY, Respondent: Take notice that the case of Thomas F. McNerney against you for divorce A. V. M. at No. 2434 January Term, 1929, Common Pleas Court, Allegheny County, Pa., will be tried at the City-County Building, Pittsburgh, Pa., when called, or as soon as is convenient to said Court. Wm. D. Hildorfer, Attorney for Libellant, St. Nicholas Building, Pittsburgh, Pa.

MARTIN CROISSANT, Attorney, 320 Fourth avenue. Notice letters of administration on estate of James L. Donnelly, deceased, late of Pittsburgh, having been granted, all persons indebted to estate will make payment; those having claims will present them to Michael J. Donnelly, administrator, 1622 Berkshire avenue, Pittsburgh, Pa.

FRANCIS TAPTICH, Attorney, 501 American Bank Bldg. Notice letters testamentary on estate of Anna Porvaznik deceased, late of Duquesne, Pa., having been granted, all persons indebted to estate will make payment; those having claims will present them to Michael and John Porvaznik, Executors, 308 S. First street, Duquesne, Pa.

J. R. VAN EYKE, Attorney, Oliver Bldg. Notice letters testamentary on estate of Walter M. McCain deceased, late of Mt. Lebanon Township, Pa., having been granted, all persons indebted to estate will make payment; those having claims will present them to Sara L. McCain, Executrix, 283 Jefferson Drive, Mt. Lebanon, Pa.

R. F. SAMPLE, Attorney, Park Bldg. Notice letters of administration on estate of George S. Betcher deceased, late of McCandless Township, having been granted, all persons indebted to estate will make payment; those having claims will present them to Hunter S. Betcher, Administrator, 524 Stanford Extension, West View, Pa.

ISRAEL GREENBERGER, Attorney, Plaza Bldg. Notice letters of administration on estate of Aaron Siegal deceased, late of Pittsburgh, having been granted, all persons indebted to estate will make payment; those having claims will present them to Isadore Siegal, Administrator, 503 Adelaide street, Pittsburgh, Pa.

ALBERT F. KOONTZ & HAVEN V. WOLF, Attorneys, Berger Bldg. Notice that letters testamentary on the estate of Anna M. Patterson, deceased, late of Pittsburgh, having been granted, all persons indebted to estate will make payment and those having claims will present them to George C. Patterson, Executor, 6011 Ladson street, Pittsburgh, Pa.

HAZLETT, GARDNER & GANNON, Attorneys, Park Bldg. Notice that letters testamentary on the estate of Almon Lindquist, deceased, late of Pittsburgh, having been granted, all persons indebted to said estate will make payment and those having claims will present them to Melvin C. Harris, Executor, Tarentum, Pa.

ALTER, WRIGHT & BARRON, Attorneys, Park Bldg. Notice letters testamentary on estate of Mrs. Anna Beyer deceased, late of Pittsburgh having been granted, all persons indebted to estate will make payment; those having claims will present them to William Scott, 3270 Hollow Street, Pittsburgh, Pa.

ROBT. R. GERDTS, Attorney, Park Bldg. Notice letters of administration on estate of Michael Rowan deceased, late of Duquesne, Pa., having been granted, all persons indebted to estate will make payment; those having claims will present them to F. H. Tupper, Administrator, 333 First street, Duquesne, Pa.

ROBT. R. GERDTS, Attorney, Park Building. Notice letters of administration on estate of Frank Hair, deceased, late of Duquesne, Pa., having been granted, all persons indebted to estate will make payment; those having claims will present them to C. W. Teagler, Administrator, 78 North First street, Duquesne, Pa.

EDWIN DOHAN, Attorney, Law and Finance Bldg. Notice letters of administration on estate of George A. Sims deceased, late of Pittsburgh, having been granted, all persons indebted to estate will make payment; those having claims will present them to Patmos Sims, administratrix, 1012 Criss street, Pittsburgh, Pa.

EDWIN DOHAN, Attorney, Law and Finance Bldg. Notice letters testamentary on estate of John Murphy deceased, late of Pittsburgh, having been granted, all persons indebted to estate will make payment; those having claims will present them to Thomas Murphy, executor, 34 Waldorf street, Pittsburgh, Pa.

Notice letters testamentary on estate of J. Floyd Murdoch deceased, late of Sewickley, Pa., having been granted, all persons indebted to estate will make payment; those having claims will present them to Commonwealth Trust Company, of Pittsburgh and Elsie Cline Murdoch, executors, 312 4th avenue, Pittsburgh, Pa.

A. B. ANGNEY, Attorney, Peoples Bank Bldg. Notice that letters testamentary on the estate of Emma Loesch, deceased, late of Pittsburgh, having been granted, all persons indebted to said estate will make payment and those having claims will present them to Harry Stroh, Executor, 1146 Goettman street, Pittsburgh, Pa.

ALBERT BARNES SMITH, Attorney, St. Nicholas Bldg. Notice letters of administration on estate of Daniel Nolan, deceased, late of Pittsburgh, having been granted, all persons indebted to estate will make payment; those having claims will present them to John M. Nolan, Administrator, 16 Woodland terrace, Pittsburgh, Pa.

FRANK R. STEWARD, Attorney, 413 Fourth avenue. Notice letters of administration on estate of Current H. Brown deceased, late of Pittsburgh, having been granted, all persons indebted to estate will make payment; those having claims will present them to Julius M. Rodgers, Administrator, 3237 Penn avenue, Pittsburgh, Pa.

WM. J. & WM. G. BARTON, Attorneys, Berger Bldg. Notice letters testamentary on estate of Bridget Fenton, deceased, late of Sharpsburg, Pa., having been granted, all persons indebted to estate will make payment; those having claims will present them to Elizabeth Fenton Haney, Executrix, 3212 Main st., Sharpsburg, Pa.

JOHN E. WINNER, Attorney, Union Bank Bldg. Notice that letters testamentary on the estate of Stephen J. Schramm, deceased, late of Ross Township, Pa., having been granted all persons indebted to estate will make payment and those having claims will present them to Barbara Schramm and John William Schramm, Executors, Perrysville, Pa.

JOSEPH A. ROBB, Attorney, Berger Bldg. Notice letters testamentary on estate of John J. Dyer, deceased, late of Pittsburgh, having been granted, all persons indebted to estate will make payment, those having claims will present them to C. D. Dyer, Executor, 616 Oliver Bldg., Pittsburgh, Pa.

DAVID S. REILLY, Attorney, Commonwealth Bldg. Notice letters testamentary on estate of Sabina Mestrovich, deceased, late of Pittsburgh, having been granted, all persons indebted to estate will make payment, those having claims will present them to Stephen Mestrovich, Executor, 2315 Jane St., Pittsburgh, Pa., S. S.

FAGAN, DILLON & FAGAN, Attorneys, Oliver Bldg. Notice letters testamentary on estate of Phillip J. Stark, deceased, late of Pittsburgh, having been granted, all persons indebted to estate will make payment; those having claims will present them to Mathilda M. Stark, Executrix, 813 East View St., Pittsburgh, Pa.

ELLSWORTH C. TROTT, Attorney, Berger Bldg. Notice that letters of administration on the estate of William L. Young, Sr., deceased, late of Pittsburgh, having been granted, all persons indebted to said estate will make payment, and those having claims will present them to Agnella C. Young, Administratrix, 2707 Jane Street, Pittsburgh, Pa.

Legal Notices 107

A. M. GROSSMAN, Attorney, Park Bldg., Pittsburgh, Pa. To Bernard Frank Frantz, Respondent: Take notice that the subpena and alias subpena in the case of Marie Elizabeth Frantz against you for divorce A. V. M. at No. 1266, October Term, 1929, Common Pleas Court of Allegheny County, Pa., has been returned N. E. I. You are required to appear and answer the complaint on or before the first Monday of March, 1930. Robert S. Cain, Sheriff.

C. W. SYPNIEWSKI, Attorney, 430 Diamond street. Notice letters testamentary on estate of Stanislaw Dembowski, deceased, late of Sharpsburg, Pa., having been granted, all persons indebted to estate will make payment; those having claims will present them to John Dembrowski, Executor, 218 Church Alley, Sharpsburg, Pa.

A. W. FORSYTH, Attorney, Berger Bldg. Notice letters testamentary on estate of Margaret Rind deceased, late of Pittsburgh, having been granted, all persons indebted to estate will make payment; those having claims will present them to Charles D. Wallace, Executor, Library, Pa.

PIRATES TO TEST RANGERS HERE TONIGHT

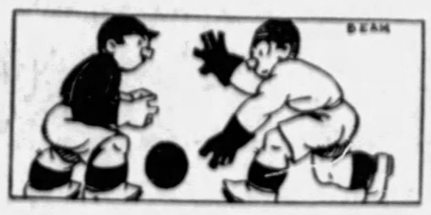

SUN-TELEGRAPH SPORTS

BEST IN PITTSBURGH — SATURDAY, JANUARY 18, 1930 — THIRTEEN

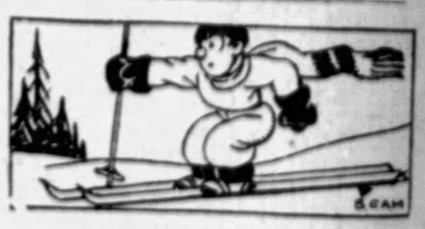

SPORT COMMENT
by JAMES J. LONG

Time's Fistic Changes. Singer-Bernstein Cases. Muddle in Billiards. | *Scott Ballyhoo Feeble. Speeding Up Basketball. Hockey Break Denied.*

CONTRAST OF OLD AND NEW FIGHTERS

THE vast changes that time has wrought in the boxing game and in the fortunes of those who follow it as a means of livelihood are brought to attention again by the striking contrast presented by two New York fighters of the past and present whose positions in the ring sport have been oddly similar. Al Singer, the lightweight gloveman known in fistic circles today as the idol of Gotham's Ghetto, has already earned more than $100,000 in the roped square though only 22 years old, is in line for a chance to win the world championship in his class, and in any event may have something close to a half million piled up when he throws away his mitts.

Al Singer.

Three decades ago the idol of that same Ghetto was a featherweight named Joe Bernstein. He, too, fought champions and ranked among the leaders of his division, but his fate has been sorrily different. The purses then were absurdly small as compared with those of this Queensberry era, and there was little chance for the fighters to save anything even if so inclined, which very few of them were. Now comes the news from the metropolis that Bernstein, ill for some time, is in a serious condition and that he and his family are destitute. The two cases show the difference between the old days and the new.

VETERAN fight fans of the Pittsburgh district will readily recall Bernstein, not only because of his former prominence in the ring game, but because he was seen in action here on four occasions. In 1897 he fought an eight-round draw with Jack McClelland, defeated Mark Kerwin in four rounds and Fred Fairman in three, and in 1898 he went 12 rounds to a draw with Louden Campbell. In the latter year he also boxed six-round and eight-round draws with Jimmy Reeder in Altoona.

Bernstein gave Terry McGovern the longest fight in which the latter ever engaged. On April 28, 1899, he went the limit of 25 rounds with the Brooklyn Terror, though losing the decision. It was around that time that McGovern was knocking out all opponents in a round or two. A year later he also stopped Bernstein in seven rounds, but Joe was the only one ever to go as far as 25 rounds with him, though George Monroe came within a round of that distance. Bernstein fought all the other topnotchers of his time—while active from 1894 to 1901—George Dixon, Spike Sullivan, Dave Sullivan, Young Corbett, Oscar Gardner, Eddie Santry, Marty McCue, Tommy Sullivan, Solly Smith, Tim Callahan, Kid Broad, Eddie Lenny, Dave McBride Johnny Lavack, Elwood McClosky, Danny McMahon, Billy Whistler and the rest.

REPORTS from unofficial sources say that the tournament planned for next month to decide the world 18.2 balkline billiard championship has been or will be called off. It is surmised that the National Billiard Association decided to cancel the tourney as the result of a dispute with Jake Schaefer, present title holder.

Jake Schaefer.

Following the lead of Willie Hoppe, who declined to enter the recent championship three-cushion competition when his demands for a better contract were not granted, Schaefer is said to have declared he would not take part in the balkline event unless given more liberal terms.

EVIDENTLY the N. B. A., with this new holdout on its hands, has decided to abandon the proposed tournament altogether rather than to give in to Schaefer or hold a tourney in which the reigning champion would not be among the contestants. A muddled titular situation seems likely to result. If no tourney is held, there will naturally arise a question as to whether Schaefer is to be permitted to retain his crown without defending it or playing for it after the interval fixed by the rules.

IT IS being pointed out that as boxing commissions have declared various fistic thrones vacant the ruling billiard body could do the same with a cue championship and proceed with the title play with Schaefer on the outside.

There is the possibility, however, that the public would take the stand it usually takes in boxing cases—that a champion continues to be such until he voluntarily retires or is defeated in actual competition.

BALLYHOO experts who have undertaken the big contract of making fistic fandom believe that the Sharkey-Scott affair in Miami next month is going to be a real fight instead of a farcical walk-over for Sharkey will have to think up something better than the yarn that Scott is bringing over another new punch if they hope to get anywhere.

In the first place it might be asked what they mean by "another" punch, for Scott never had a punch, in the beginning. In the second place, you can't teach an old dog new tricks, and after his 12 years in the ring no power in the world could change the Briton's style successfully or add anything to what he has already shown. And in the third place they don't rush to the newspapers with any real "secret," such as this has been labeled. It's all the bologna.

Arthur Whitney.

IF IT is true that William F. Baker, owner of the Phillies, turned down a chance to get a pile of money from the Giants for Arthur Whitney, his crack third baseman—though that challenges the belief of any one familiar with Baker's record—the Quaker boss probably almost had an attack of heart failure when he learned that a hunting mishap had nearly ended Whitney's days as a ball player. When a companion fired at a covey while Whitney was within gun range, a bird shot struck Arthur only a half-inch from his right eye. The doctor who removed the shot says it came perilously close to ruining the optic and terminating Whitney's diamond career.

BASKETBALL is following hockey's lead to speed up play and reduce delays and time-killing. The Eastern League has made a start in that direction this season. Previously, when time was called, two minutes were allowed for rest. This has been cut to one minute. If a player has been injured and needs an additional minute, it will be granted by the referee, but if the athlete is unable to continue at the expiration of the second minute a substitute must take his place.

However, this does not mean that the injured player cannot return to the game later. He will be allowed to do so once, if it is desired. To prevent players from killing time in the last five minutes when the score is close, time is deducted by the time-keepers, without notice from the referee, from the instant the ball goes out of bounds until it has been tossed in again.

ANOTHER new provision is that time shall be deducted after every field goal scored, the same as after the calling of every foul, until the ball has been tossed up at center, or, in case of a free throw, after the ball has missed the basket.

Players had made a practice of holding the ball or tossing it into

(Continued on Page Fourteen)

PITT, CARNEGIE IN ACTION

LOCALS HOPE TO CRACK JINX OF INVADERS

By CARL W. SHATTO.

Manager Frank Frederickson and his ice Pirates will go through a very trying ordeal at Duquesne Garden tonight when they meet Les Patrick's New York Rangers, who have shoved the locals down into the mire of defeat more often than any other club in the National League.

Back in the good old days (December 6, 1928, to be exact) the Bucs amazed all and sundry by holding the Rangers to a 0-0 deadlock here, and a few days later they traveled to New York and battled Patrick's warriors to a 2-2 tie. Since that time Pirate-Ranger meetings have resulted in an unbroken string of New York victories.

This record certainly calls for the old "Indian sign" explanation, for one doesn't have to look back further than 1929 to find that the Bucs now and then have downed the world champion Boston Bruins and other powerful clubs that vanquish the Rangers with some regularity.

MANY LINEUP CHANGES

In an effort to rout the Ranger jinx, build for the future and possibly throw the Pirates into a winning stride, Manager Frederickson has given the local lineup the most radical shakeup it has experienced in Pittsburgh's pro hockey history. Andy Spooner, 19-year-old phenom who never has participated in other than amateur competition but who has all the earmarks of a star goalie, is to guard the Bucco nets tonight; Hib Milks, a forward for 15 years, is to start at left defense, and Bud Jarvis, playing his first season of major league hockey, is to be at left wing on the starting front line.

These shifts, while of a radical nature, are not "experiments." Jarvis, although a rookie, is one of the fastest skaters and best goal getters on the Pittsburgh Club. Milks, never a regular defenseman, has shown much skill at protecting a goal on the many occasions when he has dropped back to take the place of a backfielder rushing to the attack. Spooner won considerable renown as a goaler in the amateur ranks, and he has shown enough class in the practice sessions to win the confidence and high regard of Frederickson.

MacKINNON TO START

MacKinnon, who has been a defense spare since he sprained an ankle, several weeks ago, is to team with Milks at defense in the starting lineup, and Jerry Lowrey, at center, and Harold Darragh, at right wing, will team with Jarvis on the starting front line.

MacKinnon and Milks both are fast starters and dangerous attackers, and as a scoring unit, the Bucs' new backfield should be second to none.

Darragh is the only member of the former starting lineup not affected by the wholesale shakeup.

Fans who witness tonight's skirmish probably will see the Rangers fighting harder than ever before. For the first time since they were admitted to the National League, they are finding it a difficult task to clinch a playoff berth. The many fist fights in which they have engaged in recent games is an indication of the strain under which they are laboring.

Tonight's game will be the last to be staged at the Garden until February 1. The probable lineup:

Pirates.		Rangers.
Spooner	G	Beach
MacKinnon	R D	Boucher
Milks	L D	Shibicky
Lowrey	C	Boucher
Darragh	R W	Colville
Jarvis	L W	F. Cook

Referee—Smith. Fraser, Spring. Linesmen—Brydon, Dinty White, Barton, Rangers. Murdoch, Keeling, Foster, Goodsworthy, Thompson, Hessmer, Taylor.

Hollingsworth Cops In Pinehurst Play

PINEHURST, N. C., Jan. 18.—C. B. Hollingsworth, of Greensburg, was a divisional winner in the final day's play of the Tin Whistle Round Robin here yesterday, winning three matches for victory in Group Two. Lawrence Barr tied for first place in Group Five with two wins and a draw.

T. A. Cheatham and T. S. Jamison each won two matches for second place in their groups.

Hockey Games Tonight, Club Standings

GAMES TONIGHT.

Pirates vs. New York Rangers at Duquesne Garden (8:30).
New York Americans at Toronto.
Ottawa at Montreal.

STANDING OF THE CLUBS.

AMERICAN GROUP.

	W.	L.	T.	G.	Op.	Pts.
Boston	27	8	1	88	57	55
Chicago	24	11	1	82	57	49
Rangers	21	11	3	83	62	45
Detroit	21	12	2	82	71	44
Pirates	17	16	2	91	91	36

INTERNATIONAL GROUP.

	W.	L.	T.	G.	Op.	Pts.
Montreal	23	9	3	91	69	49
Canadiens	20	9	4	71	60	44
Ottawa	19	11	4	81	69	42
Toronto	17	15	2	80	82	36
Americans	7	25	1	56	88	15

LAST NIGHT'S SCORES.

INTERNATIONAL LEAGUE.

London ..... 3—Windsor 1

AMERICAN ASSOCIATION.

St. Paul ..... 2—Minneapolis 0
Kansas City ..... 3—Tulsa 0

COLLEGIATE.

Clarkson ..... 3—Ashbury 0

Believe It Or Not By RIPLEY

(On request, sent with stamped addressed envelope, Robert L. Ripley will send proofs and details of anything depicted by him in these cartoons.)

THE WORD "GO" HAS 110 MEANINGS
Oxford Dict
NESPONANONIMATAMINONANOPSEN
THIS ANCIENT SCRIPTURE READS THE SAME BACKWARD
FLYING SNAKE of JAVA
A RARE AND REMARKABLE SPECIES THAT FLATTENS OUT LIKE A RIBBON AND SAILS FROM TREE TO TREE
Contributed by RAYMOND T. DITMARS CURATOR New York Zoological Park
THE NIAGARA BASEBALL CLUB OF BUFFALO SCORED 209 RUNS IN A SINGLE GAME.
JESSUP - The PILL-TAKER of Heckington, Eng TOOK 226,934 PILLS
SILVER NUGGET —WEIGHING 2750 LBS. WAS FOUND IN MEXICO San Luis Potosi
© 1930, King Features Syndicate, Inc., Great Britain rights reserved

YESTERDAY'S EXPLANATION: THE CARTER H. HARRISONS, SR., AND JR., EACH MAYOR OF CHICAGO FIVE TIMES —Carter H. Harrison, Sr., was elected Mayor of Chicago in 1879, 1881, 1883, 1885 and 1893. He met with accidental death in 1893. Carter H. Harrison, Jr., was elected Mayor in 1897, 1899, 1901, 1903 and 1911, and still is living in Chicago.

TOMORROW—BOLIVAR, PRESIDENT OF THREE COUNTRIES.

MALCO LOSES, BUT GETS A DRAW

By HARRY KECK, Sports Editor.

Tom Malco, of Soho, was lucky again last night. He lost to Vincent Hambright, a long, rangy, broad-shouldered, larruping Filipino, of Cincinnati, in the 10-round windup of the opening show of the new Coliseum arena, but the judges disagreed and the thing wound up with the referee's vote of a draw being the official verdict. The injustice done Malco's opponent was not as bad as in the case of Tommy's bout with Young Saylor at the Moose Temple recently, when Saylor won eight of the 10 rounds, with one even and didn't even get a vote, but it was off the line, nevertheless.

Malco's home is directly across the street from the new arena and his friends were out en masse to root for him and they cheered the draw decision to the echo—and, when your own gang is satisfied with a draw, you must have lost. After the cheering had died away, the remainder of the crowd got in its hooting and booing.

FILIPINO HARD PUNCHER

Not that Malco didn't fight a gallant fight. He did, but Hambright, with his flatfooted stance and wide swings to the body and head, was a bit too much for him. Time after time Hambright lifted Malco off his feet with steaming blows to the midsection and he even had Tommy pulling his tummy back out of the way in anticipation of punches. At other times he rocked Tommy with drives to the head.

Tommy's only chance was to hammer away to the side of the Filipino's body with his right fist in the clinches and occasionally bring up a jolt inside to the jaw, which he did lustily whenever the opportunity was presented. It was a rousing battle, especially in the early rounds, and Hambright looked as if he might stop the Soho pride in the very first ses-

(Continued on Page Fourteen)

SPORTS CARD FOR TODAY

BASKETBALL.

COLLEGIATE.

Pitt vs. Notre Dame at Stadium.
Carnegie Tech vs. Grove City at Tech Gym.
Hyracuse vs. Colgate at Hamilton, N. Y.
Marshall vs. Salem at Salem, W. Va.
Wash-Jeff vs. Bethany at Bethany, W. Va.
Penn State vs. West Virginia University at Morgantown, W. Va.
Geneva vs. Allegheny at Beaver Falls.

INDEPENDENT.

County League.
Slavia A. Homestead Ackermans.
Allentown at Charleroi Lions.

Leisure League.
St. Wendelins at St. Remys.
St. Josephs at St. Johns.

Institutional League.
Hilltop at Westinghouse.
North Borough at Homewood.
Y. M. H. A. at Home House.

West Penn League.
Penn Five at Edgewood.
Schenleys at Kingsley.
S. S. Fabians at Community.

Greater Pittsburgh League.
Mt. Lebanon at Ray Millers.

BOXING.

Frankie Lenora vs. Tom Trevedie, 12 rounds, Paris.
Jimmy Francis vs. Harry Smith, Vidor Gregoria vs. Sammy Tisch and Jackie Phillips vs. Dwight Travers, 10 rounds each, Olympic A. C., New York; Eddie Benson vs. Young Tiger Flowers, 12 rounds, and Carl Cavelli vs. Tommy Okobo and Matty Goldin vs. Jackie Tavenelli, 8 rounds each, Vanderbilt Armory, New York, and Izzy Firpo vs. Jimmy Snyder, 8 rounds, Ridgewood Grove Sporting Club, New York.

SQUASH RACQUETS.

Interclub League matches—Pittsburgh Golf Club at Keystone A. C., and Allegheny Country Club at P. A. A.

SOCCER.

West Penn Steel-Soal—Celtics vs. German Sport Club, Westinghouse High School Field.
Beaver Valley League—Beaver Falls at Crucible Steel, Midland; New Castle at Ambridge.

SWIMMING.

P. A. A. vs. Baltimore Central Y. M. C. A. at P. A. A. (evening).

HOCKEY.

New York Rangers at Pittsburgh.
New York Americans at Toronto.
Ottawa at Montreal.

CHESS.

Continuation of Western Pennsylvania championship tournament at Pittsburgh Chess Club.

TRACK AND FIELD.

Brooklyn College Indoor Games (Pete Bowen, of Pitt, competing in 440-yard dash), Brooklyn.

HARMON TAKES LEAD

NEW YORK, Jan. 18.—(AP.)—Charles Harmon, of New York, took the first two blocks of his three-cushion pocket billiard match with Marcel Camp, of Detroit, yesterday. The score for the first two blocks was: Harmon 252; Camp 235.

YATES FRACTURES WRIST

CHICAGO, Jan. 18.—(AP.)—Sidney Yates, leading scorer on the University of Chicago basketball team, will be lost to the Maroons for two weeks because of a fractured wrist bone.

LOCAL TENNIS MOGULS FAVOR OPEN PLAY

By PAUL G. SULLIVAN.

The Pittsburgh Tennis Association met in special winter session at the P. A. A. last evening and signalized the occasion by going to bat wholeheartedly for the latest and most significant of racquet innovations—open competition between amateur and professional players. With enthusiastic acclaim, the gathering of district netmen, representative of 14 clubs and many hundreds of devotees of the sport, unanimously endorsed a resolution proposed by Frank Walton, Stanton Heights delegate, to the effect that President George A. Sawin of the association be instructed to favor any reasonable legislative action in behalf of pro-amateur milling that may be presented at the annual conclave of the United States Lawn Tennis Association in St. Louis next month.

Adoption of the Walton resolution was promptly followed by motion from Carlton Hughes, South Hills star, that a committee be appointed at once to report on the feasibility of a Western Pennsylvania open tournament to be staged in Pittsburgh toward the end of next summer. This proposal was likewise carried without dissent and President Sawin forthwith appointed Walton, Hughes and Frank Smith, Edgewood luminary, to serve as an open tourney group and to bring their findings before the regular yearly gathering of the P. T. A. on April 8.

BOISE CONTENDER

Several skilled professional racquet-wielders are located within the Steel City area at present. Julius Boise, the dean of these performers, has been affiliated with the Allegheny Country Club for a decade or more and would be a serious contender for honors of any open joust to be run off hereabouts. Harold Mortlock, of the P. A. A., would also be heard

(Continued on Page Fourteen)

Ruth, Al Smith Lose as Bambino Develops Cramps

CORAL GABLES, Fla., Jan. 18.—(AP.)—There is no telling how badly Al Smith and Babe Ruth would have beaten their opponents in an 18-hole golf match yesterday if the Babe had not developed cramps.

As it was, Bob Shawkey, new manager of the New York Yankees, and Billy Klem, major league umpire, breezed in with an 8-and-7 win.

Teamed with Ruth, the former New York Governor oozed confidence at first tee. "If you can hit a golf ball like you can a baseball, we're all set," he told the Babe.

To prove his confidence, Al stepped up to the tee and smacked the ball straight down the fairway, following soon after with a 20-foot putt that gave him a par 4 and put the Babe-Al combination 1 up.

It was just as well, for it was the only time during the match that Babe and Al were up.

W. VA. FAIR DATES SET

CHARLESTON, W. Va., Jan. 18.—(AP.)—Dates for 14 fairs were announced and officers were elected at the concluding sessions of the West Virginia Association of Fairs meeting here yesterday.

Fair dates announced were:

Summers County Fair, Hinton, August 12 to 15; Pocahontas County Fair, Marlinton, August 18 to 23; Greenbrier Valley Fair, Lewisburg, August 25 to 29; Ritchie County Fair, Pennsboro, August 26 to 29; Wyoming County Fair, Pineville, August 26 to 29; Wood County Fair, Parkersburg, August 26 to 29; West Virginia State Fair (Golden Jubilee), Wheeling, August 26 to September 6; Raleigh County Fair, Beckley, September 1 to 6; Fayette County Fair, Oak Hill, September 2 to 6; Lewis County Fair, Weston, September 4 to 6; Logan County Fair, Glenville, September 4 to 11; Mercer County Fair, Princeton, September 9 to 12; Nicholas County Fair, Summerville, September 9 to 13; September 18 to 20; Mason County Fair, Point Pleasant, September 16 to 20; or September 17 to 20; and Kanawha Exposition and 4-H Fair, Charleston, September 29 to October 4.

Dates were not fixed for four fairs. W. L. Talbott, Lewisburg, was elected president of the association, and H. J. Scott, Pennsboro; J. B. Bodenstricker, Ronceverte, and E. S. Cottrill, Charleston, were named vice presidents. Mrs. Bert H. Swarts, Wheeling, was re-elected secretary.

NOTRE DAME AND GROVERS LOCAL FOES

By Jess Carver

The collegiate basket ball situation gives hint of suddenly becoming stricken with apoplexy as the old game offers Pittsburgh two banner attractions for the evening. Close to 10,000 fans are expected to take in the evening's engagements as Pitt tackles Notre Dame in the Stadium and Tech meets Smilin' Bob Thorn's Grove City Crimsons in the Tartan gym.

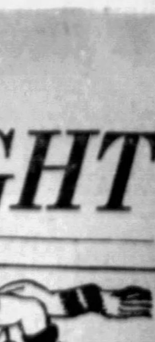

Les Cohen

A sell-out crowd is assured the Pitt-Irish contest, which, because of its intersectional flavor and the fact that the Panthers will be defending their clear, 10 victory slate, ranks as the feature encounter of the two.

PITT TRAILING

Trailing by one to two in their series of three games, Pitt hopes to even the count by winning tonight's battle. Last year, the Irish secured revenge for a defeat handed them in 1928, and in 1927, they began the argument by tripping Pitt at South Bend. The '28 game was played in the Stadium. Tonight's encounter will be the first of a two game series scheduled for this year, with Pitt slated to appear at South Bend next month.

Coach Carlson will start his regular lineup, using Hyatt and Zehfuss at the forwards, Les Cohen, a very much improved player, at center and Sam Kowallis and Willie Arture at the guards.

TO USE VARSITY

George Keogan, coach of the Irish, will shoot his strong first lineup against Pitt at the outset. Newbold and McCarthy are to hear the opening whistle at the forwards, with De Cook at center and the veteran Eddie Smith and Captain Donovan at the guards.

Having dropped five in a row, losing the fifth last night to Michigan State, the Tartans are extremely anxious to finish on the right end of one, and will strive right manfully to take over the Grovers tonight. The probable lineup:

Carnegie.		Grove City.
Nease (C)	F	Burke-Fegley
Strickfaden	F	Replogle
Merten	C	Reeves
High	G	Ryan
Schumacher-Leon-ard	G	Stavinsky-Ranalin

Referee—Biggs, Bryden.

The Tipoff

Pete Bowen, Pitt track captain, opens his indoor running campaign tonight in New York, facing in an invitation 440-yard special race at the Brooklyn College indoor athletic festal. Pete will run against stars of the caliber of Bernie McCafferty, of Holy Cross; Provencio, Newark A. C. ace, and Ed Blake, of the Boston A. A.

Wash-Jeff and Bethany play a return game at Bethany; Geneva tackles Alle-

(Continued on Page Fourteen)

Irish Star

NORBERT CROWE

Reserve forward of the Notre Dame basketball team which battles Pitt at the Stadium tonight. He is a brother of Clem Crowe, St. Vincent's College coach and former Notre Dame star.

MICHIGAN STATE BEATS CARNEGIE, 35-23

AGGIES TAKE EARLY LEAD, HOLD IT

Michigan State presented a clever five in the Tartan gym last evening, beating Tech 35 to 23. The Aggies used the pivot play Chick Davies' favorite, and with a pair of clever floormen, fast cutters and good shots in Scott and Bob Grove, set up an early lead and maintained it throughout.

At half time the score stood at 17-12, with the Aggies out in front. Play in the second half was ragged on the part of both teams, but Michigan maintained its superiority, with Grove setting the pace with a trio of buckets.

R. Grove, Harder and Scott were the leading scorers for the Aggies, the latter getting three goals, all in the first half and the first named two sinking four apiece.

Capt. George Nease and Merten led the scoring for Tech with three goals each. Tech converted seven out of 14 free throws. Michigan State dropping nine out of 13. The lineup:

Carnegie—23.		Michigan—35.
Nease (C)	F	(C) D. Grove
Webster	F	R. Grove
Merten	C	Den Harder
High	G	Haas
Schumacher	G	Scott

Score by halves—

Carnegie	12	11—23
Michigan	17	18—35

Field goals—Carnegie, Nease 3, Merten 3, High, Schumacher, Michigan, R. Grove 4, Den Harder 4, Haas 2, Scott 3.

Team fouls—Carnegie, 7 out of 14. Michigan, 9 out of 13.

Individual fouls—Carnegie, Leonard, 1 out of 2; Webster, 1 out of 2; Merten, 2 out of 2; Schumacher, none out of 1. Michigan, 2 out of 2, Michigan D. Grove, 1 out of 2; R. Grove, 1 out of 1; Den Harder, 1 out of 2; Haas, 1 out of 4; Scott, 2 out of 3; Barnard, 1 out of 1.

Substitutions—Carnegie, Fox for Merten, Leonard for Webster, Kirk for High, Merten for Fox, Webster for Schumacher, High for Kirk, Schumacher for Nease, Weiss for Schumacher, Michigan, Van Zion for R. Grove, R. Grove for Haas, Barnard for R. Grove, Haas for Den Harder.

Individual fouls—Carnegie, Nease 4, Merten 2, High, Schumacher 2, Michigan D. Grove, R. Grove 2, Den Harder Haas 2, Scott 3.

Officials—Referee, Walter Walle; umpire, Kennedy.

Time of halves—20 minutes.

TECH PLEBES COP

In the preliminary the Carnegie Tech Plebes defeated Waynesburg College Reserves by a 27-22 score. The lineup:

Waynesburg—22.		Carnegie—27.
Porter	F	De Bruce
Patterson	F	Smith
Nock	C	Gray
Hatfield	G	Burns
Morris	G	Siegal

Substitutions—Tech Plebes, Walentis for De Bruce, Fergus for Burns, Massey for Siegal, Waynesburg, Chalfant for Edgar, Nairn for Porter, Fields for Nock, Webb for Fisher, Smith 4, Stents 2, Fergus 2, Siegal 2, Waynesburg, Patterson, Knox, Edgar 4, Hatfield, Montgomery 2, Fields, Nock, Nairn, De Bruce, Smith, Fergus, Waynesburg, Porter 2, Edgar 2, Referee—Kennedy—Wallis. Time of quarters—8 minutes.

PITT FRESHMEN WIN

UNIONTOWN, Pa., Jan. 18.—The University of Pittsburgh Freshmen quintet added another victim to its string of victories here last night when it humbled the Uniontown Pitt Junior College, 36-27 The lineup:

Pitt Frosh—36.		Junior—27.
Rodgers	F	Barney
Alpert	F	Pepe
Leach	C	Albright
Cuppy	G	Ostland
Smith	G	Lisa

Substitutions—Pitt, Lewis, Davis, Rooney, Junior College, Thomas, Simon, Gutierrez, LaClaire. Field goals—Barney 3, Pepe 3, Rodgers, Albert 2, Davis 3, Cuppy 3, Smith, Rooney 2, Davis 2. Foul goals—Junior College, 9 out of 14; Pitt Frosh, 8 out of 14. Referee—Danielson.

MARSHALL VICTOR

BUCKHANNON, W. Va., Jan. 18.—Marshall College defeated West Virginia Wesleyan basketball team here last night, 34 to 33. The Blue Green outfit and the Bobcats were tied six times and the lead changed hands seven times.

Wilson was high point man with 13 counters, while Battles, Hazerodn and Hunter all gathered eight points. The lineup:

Wesleyan—33.		Marshall—34.
Battles	F	Wilson
F. Watson	F	Hunter
Hagerdon	C	C. Watson
Haffner	G	Stark
Bechtel	G	Lee

Substitutions—Wesleyan, Williams, Bush, Marshall, Morris, Dubois, Hill. Field goals—Wesleyan, Battles 4, Hagerdon 3, Hartman 2, Bechtel, Marshall, Wilson 5, Morris, Hunter 4, Watson, Stark 2. Foul goals—Wesleyan, 3 out of 13; Marshall, 8 out of 16.

SLIPPERY ROCK BOWS

EDINBORO, Pa., Jan. 18.—A fighting Slippery Rock team was barely nosed out in last night by the Edinboro Teachers in a hard-fought battle by the close count of 27 to 24. The lineup:

Slippery Rock—24.		Edinboro—25.
Lutz	F	Arrowsmith
Lahti	F	Riley
Weinke	C	Barnett
Fairenbach	G	Anderson
Ross	G	Grant

Substitutions—Slippery Rock, McLaughlin for Lutz, Lutz for Fairenbach, Fairenbach for Ross, Ross for Lutz, Lutz for Ross, Ross for McLaughlin, Rewinds for Hartman, Beckner for Riley, Riley for Barnett. Field goals—Slippery Rock, Lutz 2, Catalo 3, Westlake 2, Ross, Fairenbach, Edinboro, Arrowsmith 2, Barnett 4, Anderson 2, Grant 2, Waynesburg, Patterson, Knox, Edgar 4, Hatfield, Montgomery 2, Fouls—Tech Plebes, De Bruin, Scuda, Fergus, Waynesburg, Porter 2, Edgar 2, Referee—Kennedy—Wallis. Time of quarters—8 minutes.

PITT FRESHMEN WIN

UNIONTOWN, Pa., Jan. 18.—The University of Pittsburgh Freshmen quintet added another victim to its string of victories here last night when it humbled the Uniontown Pitt Junior College, 36-27. The lineup:

Pitt Frosh—36.		Junior—27.
Rodgers	F	Barney
Alpert	F	Pepe
Leach	C	Albright
Cuppy	G	Ostland
Smith	G	Lisa

Substitutions—Pitt, Lewis, Davis, Rooney, Junior College, Thomas, Simon, Gutierrez, LaClaire. Field goals—Barney 3, Pepe 3, Rodgers, Albert 2, Davis 3, Cuppy 3, Smith, Rooney 2, Davis 2. Foul goals—Junior College, 9 out of 14; Pitt Frosh, 8 out of 14. Referee—Danielson.

PITT, CARNEGIE IN ACTION

(Continued from Page Thirteen.)

ebony at Beaver Falls; the Dukes conclude their eastern trip by meeting Colgate at Hamilton, while Penn State ties into West Virginia at Morgantown to complete the evening's cage card as far as this sector is concerned.

There must be a Notre Dame team in town somewhere. How do I know? Ah, Bull Brown has been around scalping tickets.

When Bull Brown asks for a ticket to a basketball game, it's either to see an Irish team play or Johnny Freund referee.

Of the two, I think the latter would be the better card.

Bob Waddell groaned when he heard the Southern California battle song at the U. of C. talking football movies. Other night. And that mine in the corner was Jack Sutherland turning a flip-flop.

COLGATE IN SHAKEUP

HAMILTON, N. Y., Jan. 18. — Capt. George Bonacker is the only regular to survive the shakeup in Colgate's basketball lineup just before the Duquesne game here tonight.

Coach Lloyd Jordan, disappointed by successive defeats at the hands of Fordham and N. Y. U. will start Dowler and Bonacker as forward; Nichols, center; Grynwald and Sullivan, guards. Nichols has started several preceding games as a guard, but, because of his six feet one inch of height, has been shifted to the top position.

W. VA., LIONS MEET

MORGANTOWN, W. Va., Jan. 18.—For the first time since 1921 West Virginia and Penn State will match skill in basketball when they hook up here tonight. The Lions and the Mountaineers have had four previous court skirmishes and three of them were won by State.

In the preliminary, the University freshmen team will play the Fairmont Collegians, West Virginia independent champions. The probable lineup:

W. VA.		PENN STATE.
M. Gunn (C)	F	Magee
Cubbon	F	Miller or Fry
Herring	C	Hamilton
Ratcliffe	G	Bigley (C)
Foster	G	Saltman or Moss

AUGIE TRAILS

NEW YORK, Jan. 18.—(AP.)—Welker Cochran came back yesterday to take the lead, 300 to 294, in his three-cushion billiards match with Augie Kieckhefer, of Chicago.

Berg Beats Canzoneri; Lomski Wins, Gets Draw

★ SUN-TELEGRAPH ★ SPORTS ★

GUS VICTOR

NEW HAVEN, Jan. 18.—(AP.)—Gus Sonnenberg, heavyweight wrestling champion, last night defended his title by defeating Pat McGill, of Nebraska, in two straight falls.

Baltimore Swimmers Who Splash Here Tonight

George Dreyer, Roland Bieren, Kenneth Spedden, Roseler Sandrock, Wilbur Koenig, Franklin Layne, Cyril Caulk, Hugh Parker, William Wolf, Michael Anchiekaiter

Swimming squad of the Central Y. M. C. A., of Baltimore, which meets the P. A. A. aggregation in an inter-city meet in the P. A. A. pool tonight. The visitors come touted as a strong combination and a hotly-contested battle for points is anticipated.

Today's Race Entries

Havana.

First race, $1,000, claiming, 6-year-olds and up, 6 furlongs—*Cremona, 100, Wedding Flight, 110, Bobbin Along, 109, Waponess, 119, *San Antonio 109, My Word, 109, Owl, 112, Vandion, 112.

Second race, $1,000, claiming, 4-year-olds and up, 6 furlongs—Mad Sketch, 112, Motorhead, 111, *Wildcreek, 106, Peguota, 104, *The Engineer, 109, *Arma, 107, *Arigh Celene, 99, Ready Fox, 114.

Third race, $1,000, claiming, 3-year-olds and up, 5½ furlongs—Fleeting Smiles, 104, Trudy, 109, Twelve Sixty, 114, *Alma Vita, 90, *Mozart, 106, Shorty O, 112, *President Seth, 104, Charmaine, 104, *Charfield, 106, Chester, 113.

Fourth race, $1,000, claiming, 3-year-olds and up, 5½ furlongs—Fair Dawn, 100, Shiow, 104, Munning, 106, Brahman, 116, *Straight Eight, 104, *Sir Barley, 109, *Limehaltic, 108, *Benscream, 102, *Sunbrook, 99, Black Arete, 114.

Fifth race, $1,000, claiming, 3-year-olds and up, 6 furlongs—*Preferred, 100, *Western Princess, 92, *Ethel Gallaher, 105, Loyola, 107, Orestes II, 114, Purple Robe, 102.

Sixth race, $1,000, claiming, 3-year-olds and up, mile and 50 yards—*Miss Aspen, 94, Uncle Jack, 112, *Lafayette, 107, *Bernard Bee, 99, *Bubbling On, 107, Marie Fiori, 107, *Highland Chief, 107, Mr. Side, 112.

Seventh race, $1,000, claiming, 3-year-olds and up, mile and 70 yards—Harry Carroll, 112, Bob's Best, 112, Seventeen Sixty, 112, Partner, 112, *Cheminade, 107, *Briland, 107, Realty, 112, *Capt. Gobert, 98, Star Forward, 102.

*Apprentice allowance claimed.

Weather clear, track heavy.

Fair Grounds.

First race, $1,000, claiming, 4-year-olds and up, 1 mile—*Tom Byrne, 107, Chuck Up, 112, Mansioneer, 112, Tom Kane, 112, Shasta Lady, 112, *Mary Butcher, 112, Indian Guide, 107, Tom Carwith, 112, *Sandstorm, 107, *Tommy Tucker, 107, *Linda Archer, 100, True Boy, 112, Also eligible—Mack's Baby, 107, *Little Colonel, 107, *Royal Ruby, 102, *Everyman, Queen, 103, *Eager Fire, 107, Fernhill, 107.

Second race, $1,000, claiming, 4-year-olds and up, 1 mile—*Turnpoint, 115, *Fireside, 106, *Grab Bag, 106, Spanish Aster, 108, *Tinkerbell, 103, *Sweet Dreams, 113, Flam, 110, Lena M., 107, St. Matthews, 115, Stage Struck, 112, *Gold Ribbon, 107, Tarave, 115, Also eligible—Bull Rider, 107, *Bob Roman, 112, Rustinate, 107, Open Go Shot, 110, *Whisper, 100, Cot, 110.

Third race, $1,000, claiming, 3-year-olds and up, 6 furlongs—Ruby Keller, 107, Sawdust, 110, Chumbino, 107, Alcader, 110, Foley Jane, 107, Charm, 113, Nisin, 110, On Cora, 107, Indian Dear, 107, Handicap, 110, Fourth race, $1,000, claiming, 3-year-olds and up, 6 furlongs—Black Cloud, 110, Fort Dearborn, 106, (a)Trinity Ann, 110, Blenshaw, 104, Dick, 107, (a)Justina, 109, Rocket Glare, 107, Red Charleston, 109, Theo, Rochester, 109, Jawbone Boy, 110, Lady Ruth, 107, (b)Chimney Sweep, 110, My Friendship, 113, (b)Shoofus, 104, Michigan Boy, 110, (b)G. Collins; (b)H. H. Whitney entry.

Fifth race, $1,200, 4-year-olds and up, 1⅛ miles—Uncommon Gold, 107, Stout Heart, 107, Patricia Marlen, 100, Incognito, 110, Weiel, 107, War Instigator, 116.

Sixth race, $1,000, claiming, 4-year-olds and up, 1⅛ miles—*The Shrewd, 107, *Walter B., 105, *Little Guy, 100, *Sandfort, 107, *Black Patricia, 100, Tall Grass, 117, Iraq, 104, Ethel Gallaher, 107.

Seventh race, $1,000, claiming, 4-year-olds and up, 1⅛ miles—Kadlak, 115, Handsome, 114, *Moderation, 100, Hernden, 113, *Cactus, 117, *Brinkmann, 110, *Reinvention, 107, *Fitzgerald, 107.

*Apprentice allowance claimed.

Weather clear, track fast.

Miami.

First race, $1,000, claiming, 4-year-olds and up, 6 furlongs—Thunder Call, 107, *Pomeroy, 107, Tartar, 114, *Jack O'Neil, 107, Sea Gallon, 117, Golden Orbit, 107, Zurich, 107, Espresso, 117, Aviator, 117, *Manicat, 102, War Hymn, 109, Also eligible—Bad Hole, 107, Lafayette, 114, Rich Off, 114, Silver H, 109, Rose Tibet, 114, Hover, 114.

Second race, $1,000, claiming, 4-year-olds and up, 6 furlongs—Virmar, 106, *Nobleton, 101, Florida Gold, 111, Golden Veil, 114, Polamia, 109, Pigeon Wing, 11, 115, Poly, 109.

Third race, $1,000, claiming, 3-year-olds, 1 mile—Princess Carolyn, 116, Miss Scotia, 111, Diversion, 116, Waystarer, 116, *Gotta Go Now, 109, *Ohlige, 111.

Fourth race, $1,000, 3-year-olds, 6 furlongs—Yeggman, 113, Jet, 108, Rain or Shine, 108, Vagrant, 103, Spectant, 103, Bob McFarland, 116, Baltimore, 116.

Fifth race, $1,000, claiming, 4-year-olds and up, 6 furlongs—The Okah, 102, *The Tartar, 101, Mockery, 101, Hypnotizer, 109, Sun Worship, 109, *Brown Flash, 110, Lindy, 116.

Sixth race, $1,000, claiming, 3-year-olds and up, 1⅛ miles—*Drusha, 110, La Paloma, 116, Delhi Boy, 120, *Angry Mood, 116, *Parole II, 115, *Chamfier, 115, *Chatsor, 117.

*Apprentice allowance claimed.

Agua Caliente.

First race, $600, claiming, 3-year-olds and up, 5 furlongs—Via, 118, Herokahiha, 112, Tea Barry, 114, King Flame, 108, Dr. Charlie, 118, Lamont, 98, Cop's Maid, 106, Tanglefoot, 117, Thora, 106, Miss Dona, 106, Merry Man, 108, King Man, 113, Argue, 98, Lightning Rod, 114, Rochester's Miss, 112, Fan Gold, 118, Joe G. 114, Rose Murphy, 106.

Second race, $600, claiming, 4-year-olds and up, 7 furlongs—Our Dan, 102, Seagrave, 108, El Monte, 106, Ritter, 114, Fire Bush, 114, Kirt, 116, Rapier, 108, Horsekeeper, 109, Alato, 113, Lanote, 105.

Third race, $600, maiden, 2-year-olds, 4 furlongs—Buboy Hue, 115, My Alice, 112, Golden Orbit, 112, Lancelaur, 112, Prize Edwards, 115, Burnam, 112, J. W. Grant, 115, Witness, 112, (a)Red Chief, 112, (a)Alabanza, 112, (a)Miss Nonie, 112, (a)Miss Lucy, 112, (a)K. C. Stable entry; (b) Drumbeater entry.

Fourth race, $600, claiming, 3-year-olds, 6 furlongs—Miss West, 106, *Prince, 104, Bee Jay, 110, Duke Pohl, 111, *Don Cook, 106, *Lady Seth, 106, *Son of Vulta, 110, *Flaming Sun, 106, Our Baggage, 111, Amelia May, 109, *Inez K, 104, Hoodlum, 113.

Fifth race, $1,200, handicap, 3-year-olds, 7 furlongs—Fez de Bar, 105, Good and Hot, 111, Tonie Rock, 116, (a)Patrick, 111, (a)Norah, 108, Flying Express, 100, (a) Baron Long entry.

Sixth race, $600, claiming, 4-year-olds and up, 6 furlongs—*Beg Pardon, 102, (a)Pal, 112, *Shasta Rose, 112, *Billy Basil, 102, *Echo of the Wind, 99, *Showcut, 106, Chang, 112, *Carlo's Maid, 107, *Gilded Effort, 115, (a) Drumbeater entry.

Seventh race, $600, claiming, 4-year-olds and up, 1⅛ miles—Buckeen, 109, *Peyson, 106, *Leo Lampe, 106, *Barrie Oliver, 106, Rose McClain, 107, Omrah, 109, *Bathing On, 112.

Eighth race, $600, claiming, 4-year-olds and up, 7 furlongs—*Ridgeman, 110, *Queen Olivia, 106, Forwarster, 110, *Unknowne, 106, *Chiva, 106, Gem Lewis, 111, Whistler, 107, *Martin Rock, 110, *Mabel H., 106, *Fast Trial, 107.

*Apprentice allowance claimed.

Weather clear, track heavy.

COOPER TO WED

LOS ANGELES, Jan. 18.—(AP.)—Harry Cooper, prominent professional golfer, of Buffalo, and Emma Buchanan, Los Angeles girl, announced today they will be married here next Tuesday.

Tom Thorp's Selections

FAIR GROUNDS.

1—Busthorne, Happy Flag, True Boy.
2—Edge Struck, Courtly, Sun Romah.
3—Leander, Charm, Sandcat.
4—Ida, Chimney Sweep, Michigan Boy.
5—Inception, Uncommon Gold, Patricia Marlen.
6—Little Guy, Iraq, The Show Off.
7—Kadlak, Handsome, Herodotus.
Best bet—Alcader.

MIAMI.

1—Zurich, Rogan, Thunder Call.
2—Virmar, Fury, Golden Veil.
3—Riverton, Mariarty, Gotta Outrun.
4—Battleship, Bob Gushins, Bob McFarland.
5—Sun Worship, The Tartar, The Okah.
6—Fanelo II, Cheribe, La Paloma.
Best bet—Riverton.

HAVANA.

1—Owl, Bobbinalong, Vandion.
2—Ready Fox, Mad Sketch, Arma.
3—Shorty O, Chester, Chatfield.
4—Emphatic, Black Agate, Humming.
5—Lilac Gallaher, Preferred, Orestes II.
6—Bubbling On, Miss Aspen, Uncle Jack.
7—Harry Carroll, Brigand, Captain Gilbert.
Best bet—Ready Fox.

AGUA CALIENTE.

1—Dr. Charlie, King Flame, Joe G.
2—Ritter, Kirt, Alato.
3—Lamister, Golden Orbit, Bunny Hug.
4—Lady Seth, Inez K, Hoodlum.
5—Fools Rock, Harrods, Norah.
6—Pat, Shasta Rose, Gigi Effort.
7—Bubble On, Bubken, Harris Oliver.
8—Whistler, Forwarster, Coalescence.
Best bet—Lamister.

Moe and Joe—

Like FOLAMILE, in the second race at Miami, as their Best Bet today. Their Long Shot Special is THE TARTAR, in the fifth race.

Moe and Joe's Best Bet yesterday, ST. PRISCA, in the fourth race, also ran. Their Long Shot Special, MORSNUFF, in the fifth, ran second.

Long's Sport Comment

(Continued from Page Thirteen.)

the crowd to delay the game, and instead of putting it up to the referee to call an offense, the rule to deduct time was adopted.

BECAUSE Roy Worters was missing from the hockey lineup of the New York Americans from the time his left leg was injured on December 17 until the game with the Pirates here a week ago tonight, somebody started a story that the little goalie did not want to play for Manager Lionel Conacher and was merely stalling to force the latter to trade him. Both are former Pirates. When Conacher was asked about the rumor he said he didn't know whether to laugh or become indignant. "Worters was inclined to feel discouraged over his condition and felt none too sure of himself when I sent him in against the Pirates," said the leader of the Americans, "but the great work he did that night and on the following night against Boston restored his self-confidence. After Sunday night's game he came to me in the dressing room and thanked me for the confidence I had shown in him at a time when he had so little confidence in himself. He said it helped him more than I could realize. Any talk about a break between Roy and me is a joke—but there is such a thing as carrying a joke too far, and I'm glad to be able to put the bee on this one."

Roy Worters.

LOCALS FAVOR OPEN PLAY

(Continued from Page Thirteen.)

from, while Ben Pope, squash racquets instructor of the Keystone A. C., is tennis pro at the famed Nassau Country Club on Long Island each summer and is said to rate highly upon the rectangles. An entry list including, besides this accomplished trio, the best of the countryside's simon-pure array with perhaps a dash of out-of-town talent would unquestionably provide the most interesting competition Pittsburghers have beheld in many a day.

Another important project acted upon by the net session was that of a league for junior players. The idea was received with deep warmth and assurance was immediately given by South Hills, Mt. Lebanon, Edgewood, Westinghouse, Stanton Heights and P. A. A. that teams could undoubtedly be entered by these clubs. Charley Arnold, College Hill veteran, intimated that a Beaver Valley junior loop with squads at College Hill, Beaver Falls Y. M. C. A., Coraopolis, Sewickley, and possibly Rochester and Beaver might be made to function, the winner of laurels in this circuit to engage the Pittsburgh victor in titular post-season battle.

NEW ENTRY OFFERED

Sam Keller, Duke varsity court captain last spring, presented formal application for franchise for a Monongahela Valley outfit to compete in Section Two of the P. T. A. Inter-Club League. The new entry would be at home either at Duquesne, Pa., Library or at Clairton and would include on its roster Keller, Bill Servick, of Alabama University; Ed Baker, Washington-Jeff ace; Bill Snee, Cornell stylist, and various other noted Monongahela racqueters. The Keller petition was cordially received and, upon motion of Ed Seitz, New Clubs committee chairman, the Valley outfit was officially inducted into association membership, thereby raising the Second Division list to six—College Avenue, Minnetonka, Philadelphia Company, Westinghouse Seconds, Wilkinsburg and Monongahela Valley.

A resolution of regret and sympathy was passed to be forwarded to the widow of Dr. Tom Stephens whose death not long ago saddened a multitude of tennis fans throughout the East. Dr. Stephens, one of the well-beloved figures of the Pittsburgh court fraternity, was for many years the dominant factor in West Penn championship milling. Of late he had devoted himself to the task of coaching the net crews of the University of Pittsburgh and his loss is keenly felt among his old-time associates in the game.

PROGRESS REPORTED

Progress was reported on the matter of inter-city team play, as well as upon revival of the long-lapsed P. T. A. annual dinner and the obtaining of an Inter-Club League trophy. Ed Seitz, Whitey McLain, and Russ Unger were designated a committee of three to resume inquiry into possibilities for the long-hoped-for and equally long-deferred Pittsburgh Tennis Club, an organization to be dedicated exclusively to the racquet pastime and to boast facilities for the handling of tournament play upon the largest scale. Lack of a suitable site at a price remotely within reason has retarded effort toward achievement of success in this line for many a day, but optimism prevails strongly among those well qualified to predict and results may be looked for in the not too distant future.

DAILEY TO BE PREXY

NEW YORK, Jan. 18.—(AP.)—After two years as president of the United States Lawn Tennis Association, Samuel H. Collom, of Philadelphia, is to be succeeded at the annual meeting in St. Louis, February 15, by Louis B. Dailey, New York realtor.

Dailey, now vice president and long active in tennis circles, was named for the presidency yesterday by the nominating committee, whose selection virtually amounts to an election.

While never a player of top rank, Dailey has been connected with the game in an administrative capacity since 1921, when he became treasurer of the Metropolitan Lawn Tennis Association. He served successively as secretary and vice president until the disbandment of that association in 1927. He also has been president of the New York and Eastern associations and treasurer of the U. S. L. T. A., as well as vice president.

MALCO LOSES, GETS DRAW

(Continued from Page Thirteen.)

sion, when Tommy stood up under a wild barrage of swings.

Hambright, on his harder hitting, won six of the rounds, the first, third, fourth, sixth, seventh and ninth, with the second even and only the fifth, eighth and tenth going to Malco. Malco weighed 146 pounds and Hambright 144.

Judge Frank Ferris voted for Hambright, Judge Frank Brown for Malco and the referee, Al Grayber, for a draw.

Mickey Duris, Johnstown lightweight, who defeated Johnny Smackey at the Moose Temple a week ago, came back to hand U. S. Carpentier, of New Kensington, subbing on short notice for Ken Hargraves, also of New Kensington, a bad two-fisted drubbing in the six-round semi-final. He won every round and looked so good that he stole the show. The fans would like to see more of Mickey, judging from the hand they gave him. He weighed 137½ pounds against 133½ for Carpentier.

SPENCER BEATS CHAMBERS

Harry Spencer, formerly of Washington, Pa., and now of Pittsburgh, bested Georgie Chambers, of Lawrenceville, in the second bout of six rounds, a grueling slugfest in which both landed damagingly. Spencer's early lead helped him to gain the decision. Chambers having the edge in the socking after the first two rounds. Spencer weighed 161½ pounds and Chambers 158.

Roy Minteer, of New Castle, 115 pounds, was no match for Jimmy Thomas, of the Hill, 113, in the opening bout, which was stopped by Referee Grayber in the fifth round after he had listened to the pleadings of Minteer to permit him to continue after the third round.

A near-capacity crowd of approximately 1,500 witnessed the show.

Between Rounds

Two 10-round bouts will be staged at McKeesport next Thursday night, Eddie Hanlon, of the Hill, and Jimmy Rosen, of Buffalo, will clash in one of them.

The Johnny Mallow-Tony Herrera match, planned for McKeesport January 30, is off. Mallow has accepted a better offer for the Eddie match at Erie, Mich. Promoter McGlynn now is on the lookout for a new opponent for Tony.

The Maple Stitch-Joey Goodman windup for next Friday night, announced at the Coliseum last night, was well received.

Billy Jones, local Negro light-heavyweight boxer, who never has shown to waste in his home town, but has been [illegible] great guns in the East will appear in bouts at New Castle and McKeesport shortly if present plans materialize. New Castle weekly hops out Promoter Ed Smith and Promoter Joe McGlynn of McKeesport is trying to get an opponent for him for Tuesday's ring card. Jones knocked Tom Tamulot and others cold and on the whole will be touted next Tom Pulone of Wilmerding, N. J., in three rounds at Philadelphia.

The White Dance-Steve Brown return bout in the Canadian freestyle tournament at Toronto has been set for next Friday night. The winner will box Midget Wolgast, of Philadelphia, in the final.

LOCAL COURT TEAMS BUSY TONIGHT

By JULIUS LEVIN

Eight attractive league games head the independent basketball schedule tonight, two of which are listed for the followers of the Allegheny County loop. In that circuit the Sianos are the attraction of the Homestead Ackermans in Homestead, and the Allentown Club appears at Charleroi to oppose the Lions.

Three battles are carded in the West Penn League, winding up the first-half schedule. Penn Five plays at Edgewood, the Ray Schneiders at Kingsley House, and the South Side Falcons at Community House.

St. Wendelin's plays at St. Henry's and St. Joseph's at St. John's in the South Side Catholic Lyceum League.

In the Saxon Inter-State League the Homestead Y. M. C. A. entertains Salem, O. Y. M. C. A.

The Homestead Ackerman quintet found Allentown a tough County League foe last night, Moon Klinzing's field goal in the closing 60 seconds accounting for his team's 42-41 victory.

Irene Kaufmann Settlement defeated Equitable Life 38 to 24, in the Central League, and the Penn Five defeated Kingsley House, '22 to 29, in the West Penn loop.

I. K. S. Reserves toppled the Penn Cadets, 29 to 20, in the Metropolitan League, while Real Estate tripped P. & L. E., 29 to 27, in the C. & I. circuit. St. Wendelin's won from St. Casimir, 53 to 42, in the Lyceum League. The lineups:

Homestead—42.		Allentown—41.
C. Klinzing	F	Johnson
Littell	F	Allebach
McGuire	G	Twyman
Powers	G	Bertman
O. Klinzing	C	Hoffman

Field goals—Moon Klinzing 4, Littell 3, McGuire, Powers 5, Body, Klinzing, Johnson, Allebach 5, Twyman 2, Bertman, Hoffman 2. Fouls—Homestead, 10 out of 18; Allentown, 12 out of 22. Referee—Carroll.

I. K. S.—38.		Equitable L.—24.
Smith	F	Palmer
Schneider	F	Keller
Murphy	G	Clark
Robertson	G	Nau
Lippe	G	Mohr

Field goals—Schneider 6, Murphy 2, Mc-Intosh, Lippe, Dugan, Palmer 3, Clark 5, Mohr. Substitutions—Dugan, Frederick, Frank, Speaker, Foule—I. K. S., 4 out of 16; Equitable Life, 6 out of 8. Referee—Green.

Penn Five—32.		Kingsley—29.
Trees	F	Talamonte
Osmond	F	Irwin
D. Pappert	G	Patterson
Kunz	G	Larkin
Ferraro	G	Moore

Substitutes—Kinasky, Burky, Field goals—Trees 3, Osmond 2, Pappert 4, Kurtz 5, Talamonte 3, Foule—Penn, 7 out of 7; Kingsley, 5 out of 8. Referee—Al Speer.

Real Estate—29.		P. & L. E.—27.
Richardson	F	Graham
Disney	F	Devinale
Binder	C	Rogers
Bantley	G	Dixon
Tuescher	G	Martens

Field goals—Richardson 5, Chipley 3, Mikesy 2, Bantley, Tuescher, Graham, Devinale 3, Binder, Martens 6. Foule—Real Estate, 1 out of 4; P. & L. E., 5 out of 7. Referee—Leo Markey.

I. K. S.—29.		Penn Cadets—20.
Siegel	F	Forst
Kalson	F	Rosen
Rubenstein	G	De Rose
Rubenstein	G	Carrozza
Halsband	G	Carrozzo

Substitutions—Rosendahl, Gordon, Lattanzio, Widmer, Hanks. Field goals—Siegel, Rosendahl 2, Gordon 4, Forst 2, Rosen 2, De Rose 3, Carrozza, Carrozzo—2. Fouls—I. K. S. 3 out of 17; Cadets, 2 out of 7. Referee—Myers.

St. Wendelin—53.		St. Casimir—42.
J. Sianos	F	Kinsella
Kurtzwick	F	Strezenkow
Kautz	C	Rodgers
Kautz	G	Aurelia
E. Sianos	G	Arkuszewski

Field goals—J. Sianos 4, McCormick 5, Hacker 2, Kautz 6, J. Sianos 4, Arkuszewski 2, Kautz 2, Rodgers 2, Kinsella 2, Foule—St. Wendelin, 11 out of 14; St. Casimir, 4 out of 13. Referee—McKeab.

SHIRES, LANDIS MEET

CHICAGO, Jan. 18.—(AP.)—Charles Arthur (The Great) Shires today had a date to tell all to Kenesaw Mountain Landis, commissioner of baseball. He was ready to report to Comiskey Park but left for Washington that he will not further waste the baseball training time and concentrate on the business of playing first base if the commissioner desires.

TOURNEY DATES SET

CHICAGO, Jan. 17.—(AP.)—Athletic Director Dorchet Lawrence of Loyola University, today refused rumors that the National Catholic Basketball tournament would be abolished by raising March 19 to 22, inclusive, as the dates for the seventh championship event.

RAY ALVIS RESIGNS

CHICAGO, Jan. 18.—(AP.)—Ray C. Alvis, matchmaker for Jack Dempsey, resigned to resume the management of boxers. He joined the former world heavyweight champion when he began promoting in the Coliseum last October. Dempsey has not picked Alvis' successor.

World 10-Mile Auto Mark Is Lowered

WELLINGTON, New Zealand, Jan. 18.—(AP.)—Norman Smith, of Australia, bettered the world automobile straight-away record for 10 miles on North Auckland Beach yesterday. He covered the distance in 4 minutes 2 1-5 seconds, an average speed of 148.637 miles an hour.

Available records say the present world straight-away auto record for 10 miles is 4:09:31, an average of 148.409 miles an hour. The record was set by Ralph De Palma, at Daytona Beach, February 16, 1919.

THREE SOCCER TILTS TODAY

TODAY'S GAMES.

WEST PENN CUP.

German Sport vs. Pittsburgh Celtics at Westinghouse Stadium.

BEAVER VALLEY LEAGUE.

New Castle at Ambridge.
Beaver Falls at Midland.

By TOM BIRKS.

Three games are listed for district soccerites this afternoon, two of which will be staged in the Beaver Valley League. Local fans will be interested in the semi-final game at Westinghouse High School Field, where the Celtics and German Sport Club resume their unfinished game of New Year's Day.

This looms as one of the best games served for soccer fans in the cup race. The Celtics have a great team this season. The German Sport Club, having gotten away from its original policy of only having German Club players on the squad, have acquired dash and brilliance in controlling the ball.

The speedy stadium ground should help the Germans more than the Celtics, and there is reason to feel a fast game will ensue.

The Celtics are of the Heidelberg go-ahead type. Little time is wasted trying to play fancy football for the edification of the fans. The whole team seems to realize that getting goals wins football games. Barrett is one of the best center-forwards in the district, and in Neiderbocker will find a player just as good opposing him. Robinson at fullback will match his kicks with Frey, the German ace, so that some real defensive football will be on tap.

P. A. A. Mermen Meet Baltimore Tonight

The members of the P. A. A. swimming team will act as hosts to the Baltimore Central Y. M. C. A. in an inter-city meet in the P. A. A. pool tonight.

While little has been heard about the Baltimore team in this city, the Maryland swimmers are said to be exceptionally strong in fancy diving. The locals expect to meet tough competition tonight.

Fight Results

At Coliseum—Tom Maico and Vincent Hambright drew (referee's decision) in 10 rounds; Mickey Duris defeated Al Carpentier, 6 rounds; Harry Spencer defeated Georgie Chambers, 6 rounds; Jimmy Thomas won by technical knockout over Roy Minteer, 5 rounds.

At Minneapolis—Billy Wells and Billy Light drew, 10 rounds; Britt Gorman defeated Quinta Lee, 5 rounds.

At Hollywood, Cal.—Homer Sheridan defeated Everett Strong, 10 rounds.

At Joseph, Mo.—Jackie Horner defeated Benny Bibron, 10 rounds.

At New York—Jack (Kid) Berg defeated Toby Canonsat, 10 rounds; Sammy Dorman defeated Harry Carlton, 10 rounds; Herman Perlick defeated Jake Fernando, 10 rounds; Henry Petrick and Edward (Izzy) Green, 6 rounds.

At Chicago—Leo Lomski and James J. Braddock drew, 10 rounds; Tony Valerio knocked out Ossie Baker, 2 rounds; Billy Schumann defeated Frank Sykes, 10 rounds; Hugh Palmer defeated Ray McIntyre, 10 rounds; Archie Bell won on foul from Harry Flores, 8 rounds.

At Philadelphia—Mike Sullivan knocked out (technical) Peggy Sullivan, 8 rounds.

At Erie—Ruby Goodwin defeated Chuck Burns, 10 rounds; Billy Richards defeated Leo Genet, 6 rounds; Jimmy Deeg and Russell Bradford drew, 6 rounds; Jimmy Hogan and Ole Olsson drew, 6 rounds.

At Holyoke, Mass.—Gorilla Jones knocked out (technical) Floyd Hylward, 3 rounds; Party Duquette defeated Jack Goldman, 8 r

PERRY TAKES LEAD

WESTINGHOUSE BEATEN BY SOUTH, 27-24

CITY SENIOR LEAGUE.

STANDING OF THE CLUBS.

Section I.

	W.	L.	Pct.		W.	L.	Pct.
Schenley	4	0	1.000	Peabody	1	3	.250
South	4	0	1.000	Allderdice	1	4	.200
Fifth	3	1	.750	Ralston	0	5	.000
Westinghse	2	2	.500				

Section II.

	W.	L.	Pct.		W.	L.	Pct.
Perry	4	0	1.000	Oliver	2	2	.500
Allegheny	3	1	.750	Carrick	1	3	.250
S. Hills	2	2	.500	Vocational	0	5	.000
Langley	2	2	.500				

Perry High School advanced to first place in Section II, and Fifth Avenue High, city champion, kept its position at the top of Section I after yesterday's games in the City Senior League. Perry bowled over South Hills, 18 to 17, in a tilt that was decided from the foul line.

PEABODY BOWS

Other city league fracases saw Allderdice triumph over Ralston, 38 to 22; South defeat Westinghouse, 27 to 24, in two extra periods; Oliver nose out Allegheny, 16 to 15, and Carrick prove victor over Allegheny Vocational, 36 to 12. Fifth Avenue tripped Peabody, 14 to 9.

Important battles in the W. P. I. A. L. found Scott High, of North Braddock, trouncing Trafford, 67 to 12; Stowe defeating Carnegie, 25 to 21, and McKeesport toppling Duquesne, 20 to 17.

McKees Rocks downed Mt. Lebanon, 28 to 16; Rankin eked out a 17-16 victory over Norwin; Edgewood lost to Aspinwall, 20 to 11; Etna trimmed Oakmont, 24 to 10, and Coraopolis set down Crafton, 27 to 17.

JEANNETTE COPS

Jeannette High won over Scottdale, 41 to 22; Homestead nicked Munhall, 13 to 11; Braddock defeated Turtle Creek, 20 to 16; Leetsdale bested Avalon, 26 to 17; Monaca won from New Brighton, 16 to 6, and Beaver Falls humbled Midland, 26 to 9. Ambridge defeated Sewickley, 30 to 19, and Rochester won over Freedom, 25 to 17.

Among other independent contests, Shady Side Academy triumphed over Catholic High, 14 to 11; Schenley High lost to Steubenville, 34 to 33, and the Duke Preps set down Sharpsburg High, 24 to 15. The lineups:

Perry—18. S. Hills—17. [illegible]

Oliver—16. Allegheny—15. [illegible]

Carrick—36. Vocational—12. [illegible]

Fifth—14. Peabody—9. [illegible]

Shady Side—14. Catholic High—11. [illegible]

Schenley—33. Steubenville—34. [illegible]

South—27. Westinghouse—24. [illegible]

Allderdice—38. Ralston—22. [illegible]

Etna—24. Oakmont—10. [illegible]

Stowe—25. Carnegie—21. [illegible]

Coraopolis—27. Crafton—17. [illegible]

McKees Rocks—28. Mt. Lebanon—16. [illegible]

Scott—67. Trafford—12. [illegible]

Rankin—17. Norwin—16. [illegible]

Braddock—20. Union—16. [illegible]

McKeesport—20. Duquesne—17. [illegible]

Homestead—13. Munhall—11. [illegible]

LLOYD SEES THE X-RAYS

Photo by Pittsburgh Sun-Telegraph

MRS. LLOYD WANER — LLOYD WANER — DR. W. J. STERRETT

Lloyd Waner, outfield star of the Pirates, and his wife and physician looking at the X-ray films of his appendix in the Allegheny General Hospital, where the diamond star was photographed yesterday. A decision is due today on whether or not he will have to undergo an operation.

JACKETS' MAT TEAM WINS

WAYNESBURG, Pa., Jan. 18.—The intercollegiate wrestling season in Western Pennsylvania was inaugurated here last night, when the Waynesburg College mat team defeated the Gettysburg College team by a score of 25 to 8. The summary:

[illegible]

WANER AILMENT IS PROBED

In an attempt to learn the cause of periodical attacks of stomach trouble, Lloyd Waner, star centerfielder of the Pirates, is undergoing X-ray examination at the Allegheny General Hospital. Lloyd was scheduled to have another X-ray picture taken today after having undergone similar examinations yesterday.

The attending physicians were somewhat concerned over the condition of the appendix of the little outfielder. They desire to make a close examination of this organ with a view of ascertaining whether the player's attacks may be caused from that section of the body.

On several occasions, Lloyd has been treated by Dr. William L. Marks, Pirate physician, who advised the athlete to submit to the X-ray examination.

Lloyd has been making his home with his mother-in-law, Mrs. Lydia Snyder, Oakland avenue. He and Mrs. Waner came from the Oklahoma home of the outfielder for a holiday visit with Mrs. Waner's mother. He had intended leaving this week, but owing to his present attack his departure has been indefinitely postponed.

BENGOUGH SIGNS

NEW YORK, Jan. 18.—(AP)—The first 1930 contract received by the New York Yankees was brought to the baseball club officials by the signer in person. Benny Bengough escorted the signed document to New York from Niagara Falls.

Zuppke Defends Football From Gin

CHICAGO, Jan. 18.—(INS.)—"Those 70,000 souls who bring gin bottles to football games would have their bottles wherever they happened to be on Saturday afternoon," is Coach Robert Zuppke's answer to the charge that college football brings a drinking orgy among fans.

"I don't see why football should be blamed for this drinking," Zuppke, University of Illinois football coach, told the Executives' Club here.

THE WEATHER

Local Forecast.

Fair, with a cold wave tonight; lowest temperature tonight between zero and five degrees below. Sunday fair, with rising temperature.

Hourly Temperatures.

[illegible]

Sunrise today ... 7:42 Sunset today ... 5:20

Observations for the 24 hours ended at 8 a. m. this morning

Time	Temp	Hum	Wind	Weather
8 a. m.	17	90	NW 14	Snow

Temperature and Precipitation.

[illegible]

Bulletin.

[illegible]

Weather Conditions.

[illegible]

River Conditions.

[illegible]

Hoyt Joins Ruth As Yankee Holdout

NEW YORK, Jan. 18.—(INS.)—Babe Ruth had a rival today in his holdout campaign against the New York Yankees as Waite Hoyt, Yankee hurler, returned his contract to the New York Americans without signing it. Hoyt was said to have demanded a big increase in pay.

Hoyt's 1929 pitching record showed 10 wins and nine defeats. This, barring the year 1925, was the worst Hoyt did in nine years with the Yanks.

BASKETBALL RESULTS

COLLEGIATE [illegible]

SCHOLASTIC

CITY SENIOR LEAGUE

Section I

Fifth Avenue 14—Peabody 9
Allderdice 38—Ralston 22
*South 27—Westinghouse 24

*Two extra periods.

Section II

Oliver 16—Allegheny 15
Perry 18—South Hills 17
Carrick 36—Vocational 12

W. P. I. A. L. [illegible]

GIRLS' SCHOLASTIC [illegible]

INDEPENDENT [illegible]

COUNTY LEAGUE [illegible]

CENTRAL LEAGUE [illegible]

METROPOLITAN LEAGUE [illegible]

C. & I. LEAGUE [illegible]

WEST PENN LEAGUE [illegible]

LYCEUM LEAGUE [illegible]

AMERICAN LEAGUE [illegible]

OTHER SCHOLASTIC SCORES [illegible]

Davis to Talk on Byrd Broadcast Tonight

By DARRELL V. MARTIN, Sun-Telegraph Radio Editor.

SECRETARY of Labor James J. Davis will speak over KDKA at 11:30 tonight in a special Welsh program directed to Rear-Admiral Byrd's expedition in the Antarctic. The Braddock Male Chorus and Rotary Male Quartet will sing.

Once again radio fans will have the opportunity of listening to the beautiful voice of Rosa Raisa, who will play the leading role in "The Jewess" through KDKA at 10.

"Girl of the Golden West," a Puccini opera, will come to us through WCAE from 7 until 8 o'clock. Pasquale Amato will play the lead. He will be supported by Frances Alda and Mario Chamlee. Alois Havrilla will be the narrator.

A Fireman's Ball on WJAS at 8:30 has aroused our curiosity as has the Nit Wit sketch of a horse race over the same station at 9 o'clock.

The Fuller Man will make his debut as a Saturday feature through KDKA at 7:30. Elen Glen Campbell, the "Scotch Nightingale," will be heard as the guest artist on Land o' Heather, a 9:30 attraction from KQV.

Those who failed to vote in the Pittsburgh Radio Poll last Sunday will be given an opportunity tomorrow when the regular ballot will be printed in the radio section. The voting has been exceptionally heavy. Many calls were received this week asking that the ballot be printed again.

PITTSBURGH STATIONS

Kilocycles		Meters
980	KDKA	305.9
1380	KQV	217.3
1220	WCAE	245.8
1290	WJAS	232.4

12:00 Noon.
KDKA—Weather, markets.
WCAE—Ethel Davis, pianist.
WJAS—Adventures of Helen and Mary.

12:15 P. M.
KDKA—"Farm Science."

12:30 P. M.
KDKA—Don Bestor's Orchestra.
WCAE—Columbia program.
WJAS—Young's Orchestra.

12:45 P. M.
WJAS—Recordings.

1:00 P. M.
KDKA—Farm and Home hour.
WCAE—Weather, Tracy-Brown Orchestra.

1:15 P. M.
WJAS—Nuf Ced Entertainers.

1:30 P. M.
WJAS—Airway to Style.

1:45 P. M.
KDKA—Keystone Chronicle.
WCAE—Foreign Policy Association.
"Recent Events in Palestine"
WJAS—Tucker's Barclayians.

2:00 P. M.
WJAS—Eddie Worth's Orchestra.

2:30 P. M.
WJAS—Columbia program.

2:45 P. M.
WJAS—Patterns in Print.

3:00 P. M.
KDKA—Band of 1,000 Melodies.
WJAS—Signature.

3:30 P. M.
WCAE—Pittsburgh Automobile Show.

Symphony, Tenor.

4:00 P. M.
WCAE—Kenin's Orchestra.

5:00 P. M.
WJAS—Plaza Orchestra.

5:15 P. M.
WJAS—Who's Who Answers.

5:30 P. M.
KDKA—Stocks.
WCAE—Phenomena.

5:45 P. M.
WJAS—French lessons.

6:00 P. M.
KDKA—University of Pittsburgh
WCAE—Black-Gold Orchestra.

Honor Robert E. Lee.

A program dedicated to the memory of Robert E. Lee, commander-in-chief of the Confederate Army, will be presented. General Lee was born January 19, 1807.
Overture to "Norma" ... Bellini
Slavonic Dance ... Glazounow
Je t'Aime ... Waldteufel
Selection from "Boccaccio" ... Suppe
Intermezzo "Elegant," from "Tales of Hoffman" ... Offenbach
Chinese Wedding ... Hosmer
Southern Idyll ... Strauss
Selection from "La Fille de Mme. Angot" ... Lecocq
Danse Trepak ... Tschaikowsky
Suite Iseline ... Massenet

WJAS—Fairfax dinner concert.
KQV—Webster Orchestra.

6:15 P. M.
KDKA—Izaak Walton League.

6:30 P. M.
KDKA—Bernie Cummins' Orchestra.
WCAE—Pittsburgh Automobile Show.
WJAS—Blue Sylvanians.

6:40 P. M.
KQV—Time; weather; Ceciland Sally.

7:00 P. M.
KDKA—Amos 'n' Andy.
WCAE—American Opera.
"Girl of Golden West."
Principals—Pasquale Amato, Frances Alda, Mario Chamlee.
Director—Gennaro Papi.
Narrator—Alois Havrilla.
WJAS—Talk by J. H. Forrest.
KQV—Chamber Music.

7:15 P. M.
KDKA—R. V. B. Orchestra.
KQV—David Franklyn, baritone; Lilian Ziegler, pianist.

7:30 P. M.
KDKA—The Fuller Man.

Bagdad Calls.

Bagdad on the Tigris, with its colorful and romantic scenes, will be portrayed by the Fuller Man.
Dancing Tambourine ... Polla — Orchestra
Carry Me Back to Old Virginny ... Bland — Baritone Solo, Earle Spicer
Venetian Love Song, from "A Day in Venice" ... Nevin — Orchestra
The Glory of the Sea ... Sanderson — Baritone Solo, Earle Spicer
Festival at Bagdad, from "Scheherezade" ... Rimsky-Korsakoff — Orchestra
Love Song ... Pinsuti — Baritone Solo, Earle Spicer
Malaguena, from "Boabdil" ... Moszkowski
Semper Fidelis ... Sousa — Orchestra

WCAE—Opera (cont'd.)
WJAS—Bill Woods Novelty.

7:45 P. M.
KQV—Leeta Babe Mercure, pianist.

8:00 P. M.
KDKA—Weed Chain program.
WCAE—New Business World.
WJAS—"Exploring the Jungle."
KQV—Chuck Krah, tenor; Bill O'Toole, pianist.

8:15 P. M.
WJAS—Babson Period.

8:30 P. M.
KDKA—Aladdin Entertainers.
WCAE—Laundryland Lyrics.

"Try to Smile."

Like a Breath of Spring, from "Hearts in Exile" — Soprano and Tenor duet, Bernice Taylor and Fred Waldner
Talk of the Town — Orchestra
Look What You've Done to Me, from "Why Leave Home" — Tenor solo, Fred Waldner
Liza, from "Show Girl"
Somebody Mighty Like You, from "Paris" — Orchestra
If I Can't Have You, from "Footlights and Fools" — Soprano and Tenor duet, Bernice Taylor and Fred Waldner
Try to Smile — Orchestra
My Fate is in Your Hands — Soprano solo, Bernice Taylor
Blondy — Orchestra

WJAS—Uniformed Firemen's Ball
KQV—Jimmy Morgan, guitar; Bill Dooley, yodeler.

9:00 P. M.
KDKA—Broadway Lights.

Frimi Medley.

Singin' in the Bathtub, from "Show of Shows" — Piano duet, Pollock and Lawnhurst
Happy Days Are Here Again, from "Chasing Rainbows" — Baritone solo, Earl Oxford
You Do Something to Me, from "Fifty Million Frenchmen" — Piano duet, Pollock and Lawnhurst
Lucky Me, Lovable You, from "Chasing Rainbows" — Baritone solo, Earl Oxford
Frimi Medley:
Ma Belle, from "The Three Musketeers"
The Desert Song, from "The Desert Song"
The March of the Vagabonds, from "The Vagabond King"
Indian Love Call, from "Rose Marie"
Rose Marie, from "Rose Marie" — Piano duet and Baritone

WCAE—General Electric hour.

Chadwick's "Vagrom Ballad."

"Vagrom Ballad," a new composition by George Whitefield Chadwick, dean of American composers, will receive its first interpretation before the microphone.

Chadwick is considered the greatest living representative of the New England school, which gave the country the majority of its creative musicians. His music is romantic in feeling and conservative in form, enriched by the composer's facility for picturesque orchestration.

Another "Adventure in Science" will be revealed to listeners by Floyd Gibbons in this program.
Dance of the Apprentices, from "Die Meistersinger" ... Wagner
Prize Song, from "Die Meistersinger" ... Wagner
Vagrom Ballad ... Chadwick
Moment Musicale ... Schubert
Daphnis et Chloe Suite ... Ravel

WJAS—Nit Wit hour.

Race Horse Drama.

"In Old Kentucky," a story about race horses and "sports," will have its timely burlesque as part of the Nit Wit Hour. Bradford Browne, Chief Nit Wit, assisted by his capable cast of little nit wits, will be in the cast.

In addition there will be songs by Macha de Polka, the "sweet singer of sour notes."

KQV—News Flashes.

9:10 P. M.
KQV—Studio program.

9:15 P. M.
KDKA—The Cub Reporter.

"Great American Drama."

Every reporter has a novel or a play ready to spring on an unsuspecting world and Jerry Jackson lives up to the tradition.

Jerry has just written the first act of his great American drama and tries it out on his sweetheart. Lorie Blake played by Miss Aline Berry. Jerry Jackson is played by the author of the sketch, Peter Dixon.

9:30 P. M.
KDKA—Dutch Minstrels.

"Jim Jam Jerry."

Why Adam Sinned — Tenor solo, Harold Branch and Quartet
My Gal Irene — Vocal solo, Carson Robison
Feredlago — Orchestra
My Ann Eliza — End song, Paul Dumont and Quartet
When It's Cotton Time Sweet Kid — Baritone solo, Dart Beltsman and Quartet
Jim Jam Jerry — Instrumental Trio
Come After Breakfast — End song, Al Bernard
Back to the Sunny South — Quartet

WCAE—GE hour (cont'd.)
WJAS—Around the Samovar

"My Camp Fire."

Judy Merchant—Medley — Peter Bijou's Balalaika Orchestra, Assisted by Friends of the Balalaika
Violin Solo: Faded Chrysanthemums — Mlle. Ellena Kazanova
Baritone Solo: Gai de Troika
Soprano Solo: My Campfire — Eli Spivak — Mme. Zinaida Nicolina
Three Huntsmen — Peter Bijou's Balalaika Orchestra, assisted by Friends
Volga Boatmen's Song — Peter Bijou's Balalaika Orchestra, assisted by Friends
Violin Solo: That Russian Village — Mlle. Ellena Kazanova
Soprano Solo: The Moon Shines Bright — Mme. Zinaida Nicolina
Baritone Solo: Karbes — Mr. Eli Spivak
Dark Eyes — Full Ensemble

KQV—Lilts from the Land o' Heather.

"Princess Love"

Elen Glen Campbell, coloratura soprano, "The Scotch Nightingale"
Mary Redmond, violinist
William Davidson, bag-piper
Samuel Scott, Highland dancer
Adalaine Merrill Biddle, director at the piano
Ian MacPhail, guest announcer
Soprano solo: Coming Thru the Rye — Elen Glen Campbell
Violin solo: The Blue Bells of Scotland — Mary Redmond
Soprano solo: The Scottish Blue Bells; The Auld Scotch Songs — Elen Glen Campbell
Violin solo: Robin Adair — Mary Redmond
Highland dance — Samuel Scott
Soprano solo: Princess Love — Elen Glen Campbell
Violin solo: Danny Boy — Mary Redmond
Soprano solo: Ye Banks and Braes; Bid Awee; The Road to the Isles; Comin Thru the Rye — Elen Glen Campbell

10:00 P. M.
KDKA—Chicago Civic Opera.
"The Jewess."
WCAE—Lucky Strike Orchestra.
WJAS—Paramount Publix Hour.
KQV—Walker-Moore Orchestra.

10:30 P. M.
KDKA—Opera (cont'd.)
WCAE—Dance (cont'd.)
WJAS—Paramount (cont'd.)
KQV—Paris Orchestra.

11:00 P. M.
WCAE—Tracy-Brown's Orchestra.
WJAS—Winter Roof Garden.
Dewey Bergman's Orchestra.

11:30 P. M.
KDKA—Talk by Secretary of Labor James J. Davis. Welsh program to Byrd by Braddock Male Chorus and Rotary Male Quartet.
WCAE—Weather report.
WJAS—Dad Frye and His Possum Hunters.

11:50 P. M.
KDKA—Messages to Wilkins. Messages to Admiral Byrd.

"Rachel"

ROSA RAISA

Rosa Raisa, famous opera star, in the guise of Rachel, which she will play tonight in "The Jewess," will be heard in part from Chicago by KDKA at 10 o'clock.

RESULTS RADIO POLL

PITTSBURGH STATIONS: KDKA, 984; WJAS, 651; WCAE, 634; KQV, 190; WMBJ, 115.
FAVORITE OUTSIDE STATIONS: WSM, WTAM, WLW, WRVA, WHAS, WPG, WJR, WBBM, WGY, KWKH. Complete totals tomorrow.
FAVORITE PITTSBURGH ANNOUNCERS: Kaufman, 717; Farren, 520; Myers, 467; Riggs, 399; McGee, 210; Rodgers, 209; Weber, 185; Owens, 113; Ford Miller, 96.
OUTSIDE PITTSBURGH ANNOUNCERS: Cross, 824; Hay, 673; Peterson, 519; McNamee, 412; Kaney, 244.
FAVORITE LOCAL ARTISTS: Don Bestor, 762; Dick Powell, 691; Virginia Harmon, 674; Dr. Charles Heinroth, 585; Will Rhodes, 564; Virginia Kendrick, 579; Gertrude Mohr, 579; Fred Rodgers, 568; Patti Baldridge, 541; Norma Altwater, 539; Elsie Breese Mitchell, 493; Lydia Lock, 274; Lawson Sisters, 213.
WAVELENGTH SITUATION:
Satisfied ... 1,335
Dissatisfied ... 1,239
FAVORITE NETWORK ARTISTS: Amos 'n' Andy, 854; Rudy Vallee, 673; Jessica Dragonette, 673; Dutch Minstrels, 659; Roxy, 647; Interwoven Pair, 632; Harvey Hays, 630; Beth Parker, 615; Jesse Crawford, 614; Floyd Gibbons, 607.

Preferred Stations Outside Pittsburgh

9:00 P. M.
WLW (700-428) Cincinnati—Canovar hour.
9:15 P. M.
WJR (750-400) Detroit—Orchestra; Singers.
9:30 P. M.
KWKH (850-352) Shreveport—Studio program (2½ hours).
10:00 P. M.
KYW (1020-294) Chicago—Dance orchestras.
WLW (700-428) Cincinnati—Hawaiians; Comedy.
WPG (1100-272) Atlantic City—Auditorium orchestra.
10:30 P. M.
KYW (1020-294) Chicago—Orange Party.
WPG (1100-272) Atlantic City—Traymore orchestra.
WTAM (1070-280) Cleveland—Dance music.
11:00 P. M.
KYW (1020-294) Chicago—Book Man; news, Bernie's orchestra.
WJR (750-400) Detroit—News; Jones orch.
WLW (700-428) Cincinnati—Trio; Little Jack Little (3 hours).
11:15 P. M.
WHK (1390-216) Cleveland—Morgan Sisters.
11:30 P. M.
WHK (1390-216) Cleveland—Winton orch.
WJR (750-400) Detroit—Hoist orch.
NBC SYSTEM—Amos 'n' Andy to KYW, WMAQ, KWK, WDAF, WREN, WTMJ, WOAI, KSTP, WEBC, WFAA, KPRC, WKY.
WPG (1100-272) Atlantic City—Silver Slipper orchestra.
11:45 P. M.
KYW (1020-294) Chicago—Wayne King's orchestra.
11:50 P. M.
WTMJ (620-487) Milwaukee—Dance orchestra.
12:00 M.
WHK (1390-216) Cleveland—Organ.
WJR (750-400) Detroit—Songs.
12:30 A. M.
WJR (750-400) Detroit—McKinney's orch.
1:00 A. M.
KYW (1020-294) Chicago—Hamps and Pannico's orchestra (3 hours).
WENR (870-345) Chicago—Vaudeville.
WTAM (1070-280) Cleveland—Hello America.
2:00 A. M.
KYW (1020-294) Chicago—Kassel's orchestra (1 hour).

(Copyright, 1930.)

OBITUARY

Roberts Funeral.

Funeral services for Earl G. Roberts, 43, were to be held this afternoon at the home of his parents, Police Sergt. and Mrs. Richard W. Roberts, of Maplewood avenue, Crafton. Mr. Roberts was a lifelong resident of Crafton, and was for many years an employe of the city offices of the Pittsburgh Coal Company until ill health forced him to resign. Besides his parents he leaves a brother, Richard Roberts, and two sisters, Mrs. Charlotte Bewley, of Crafton, and Mrs. Margaret Bates, of California.

Martin J. Dowling.

Martin J. Dowling, 76, former general superintendent of the South Side plant of the Carnegie Steel Company, died yesterday in his home at 4154 Bigelow boulevard. He was a lifelong resident of Pittsburgh and retired from business several years ago. He was president of the church committee of St. Paul's Cathedral. He leaves four sons, J. W. Dowling, Raymond Dowling, J. Malcolm Dowling and Eugene Dowling, and four daughters, Sister Alice and Sister Austin, both of Mt. Mercy Academy; Miss Ursula Dowling, and Mrs. Greer McIlvain.

Funeral of Mrs. Marcus.

Funeral services for Mrs. Bessie Marcus, mother of Representative Joseph C. Marcus, who died yesterday in her home at 6606 Dalzell place, will be held tomorrow afternoon in the home with Rabbi Rose, of the Beth Shalom Synagogue, in charge. Burial will be in the McKees Rocks Cemetery. Mrs. Marcus was a lifelong resident of Pittsburgh and was the widow of Reuben Marcus. Besides her son, she leaves a daughter, Miss Fannie Marcus and a brother, Lee Grossman, of Pittsburgh.

Funeral of George Sheppard.

Funeral services were held yesterday afternoon for George Sheppard, 62, who died Wednesday at the home of his son, Dr. Thomas T. Sheppard, 5554 Wilkins avenue. The Rev. Dr. William R. Farmer, of the Western Theological Seminary, officiated. Mr. Sheppard was a lifelong resident of Pittsburgh and was at one time state bank examiner. He also served as city clerk for eight years.

Cooper Funeral.

Funeral services for Mrs. Clara Cooper, 69, who died Friday, will be held at the home, 6325 Waldron street, at 1 p. m. tomorrow. She leaves three sons, Charles L., of St. Louis; Alexander, of Pittsburgh, and Samuel Cooper, of Memphis, Tenn., and two daughters, Mrs. Rose Estrin, of New York, and Mrs. Mollie Oshrey, of Pittsburgh.

(Advertisement)

An Expert Specialist in the treatment of

STOMACH and LIVER condition causing bloating, collection of gases and an uncomfortable feeling after eating attended with dizziness, palpitation and nausea. KIDNEY and BLADDER condition accompanied by pain in the back, puffiness of eyes, swelling of feet and legs, frequent, painful and scalding irritations. BLOOD and SKIN conditions, with enlarged glands, ulceration of the mouth, throat and tongue and body rash. RHEUMATISM in all its forms, including enlarged and stiffened joints. NERVE WEAKNESS, HIGH BLOOD PRESSURE, NEURITIS, ANEMIA, RECTAL TROUBLE, RUPTURE, GALL STONES or any enlargement, swelling or tumor-like growths are treated without the aid of the knife. Blood and all other tests made. CONSULT THE OLD DOCTOR FREE. DR. R. H. M. MACKENZIE, the entire second and third floors of 638 and 640 PENN AVE., PITTSBURGH, PA., whose best reference is the fact that he has been located on PENN AVE. for the past 31 years. Hours 9 to 8:30 daily, SUNDAYS and HOLIDAYS, 9 to 2.

(Advertisement)

ALWAYS DEAD TIRED?

How sad! Sallow complexion, coated tongue, poor appetite, bad breath, pimply skin and always tired. What's wrong? Chances are you're poisoned by clogged bowels and inactive liver. Take this famous prescription used constantly in place of calomel by men and women for 20 years—Dr. Edwards Olive Tablets. They are harmless yet very effective. A compound of vegetable ingredients. They act easily upon the bowels, help free the system of poison caused by faulty elimination and tone up liver.

Rosy cheeks, clear eyes and youthful energy make a success of life. Take Dr. Edwards Olive Tablets nightly. Know them by their olive color. 15c, 30c and 60c. All druggists.

ECZEMA CAN BE STOPPED Free Proof To You

J. C. HUTZELL, DRUGGIST

All I want is your name and address so I can send you a free trial treatment. I want you just to try this treatment—that's all—just try it. That's my only argument.

I've been in the Retail Drug Business for 20 years. I served four years as a member of the Indiana State Board of Pharmacy and five years as President of the Retail Druggists' Association. Nearly everyone in Fort Wayne knows me and knows about my successful treatment. Over Fifty Thousand Men, Women and Children outside of Fort Wayne, have, according to their own statements, been rid of such eruptions by this treatment since I first made this offer public.

If you have Eczema, Salt Rheum, Itching Skin—never mind how bad—my treatment has stopped the worst cases I ever heard of—give me a chance to prove my claim.

Send me your name and address on the coupon below and get the trial treatment I want to send you FREE. The results accomplished in your own case will be proof.

——CUT AND MAIL TODAY——

J. C. HUTZELL, Druggist, No. 5691 W. Main St. Fort Wayne, Ind.

Please send without cost or obligation to me your Free Proof Treatment.

Name .... Age ....

Post Office .... State ....

Street and No. ....

No individual or family may hope for much financial advancement without some kind of budget.

A budget is nothing but an intelligent survey of expenses in relation to income.

Some items, such as rent, taxes, food, insurance premiums and clothing may be closely approximated in advance.

Sickness—loss of employment—unexpected misfortune of many kinds, cannot be foreseen, but reasonable provision should be made for them through saving.

A budget cannot be successful which attempts to schedule in advance the spending of every dollar.

General divisions, based upon common sense and experience, is the ideal way to establish a budget.

And in it there should be provision for recreation, travel, books and a fair share of life's good things.

Those who adopt the budget system for their personal financing are much more likely to succeed financially than those who spend haphazardly, always taking a chance on what MIGHT happen tomorrow.

Try the budget system—it works.

COLONIAL-PITTSBURGH TRUST COMPANY
Capital and Surplus $19,125,000
FOURTH AVE. and WOOD ST.
Oldest Trust Company in Pittsburgh

Patrons of Windmills

FRANCE has a Society of Friends of Old Windmills which preserves old mills for landmarks.

Magazine and Fiction Page

Versatile

EX-KING MANUEL, of Portugal, is an expert in gardening, and author of an important book on Portuguese literature.

DAILY TRUE STORY :-: THE HOME FOLKS

DONALD d'ALTON sat in his favorite corner of his favorite club, the Thespis, a picture of contentment and more—of satisfied ego.

Not that he was swell-headed. He had outgrown as much of that as a really successful actor may. No one denies, least of all Donald d'Alton himself, that in those days when real success first came to him, he was all that "swell head" implies.

Not so much need of that now. He had come back to earth and was thoroughly well liked by the brothers of his profession.

A couple of his acquaintances dropped in and saw him.

"The lucky stiff," said Bart Newcombe, "closing for a nice Summer's rest and signed up for another sure-fire hit with Jellasco next fall."

"Sure is, but he deserves it. he hasn't had more than a few weeks' vacation in as many years," Felton replied.

Hugh Evans came down from his room at the club for his breakfast—it was shortly after noon. Hugh and Donald had long been friends.

"How about it, Don—breakfast?" Hugh asked.

"Right," said Donald and he joined Hugh in the big dining-room. After they were seated Donald explained. "I had breakfast at ten in my apartment, but I'll have coffee with you, Hugh, and a bit of a chat."

"I suppose it's a trip for you—Canadian Rockies, Hawaii and a tour through the Canal and back to the old burg again—I'll be biting my nails in envy all Summer," and Hugh Evans laughed.

Donald shook his head.

"No, you've got it all wrong, Hugh—the destination is Wanneska."

"Wanneska? That might be in Norway or Siberia."

"But it happens to be in the northern part of Minnesota," Donald explained, with a laugh.

"Ah, Isaak Walton stuff—didn't know you were a crank on fishing——"

"Home—that's the word. I'm going to see the home folks. There's a father and mother, brother and sister all within the confines of Wanneska and it has been ten years since I have seen one of them."

Few Home Ties

Hugh looked at Donald with admiration and a bit of wistfulness. "Seems as though you had more than your share of good fortune, Old Man—your great success and also such home ties. My 'ties' consist of one married sister and a nephew, out in Oregon somewhere. I've never seen her husband or the kid — send gifts every holiday and write about twice a year." Hugh finished his grapefruit.

"How come you let ten years pass without going to see the home folks, Don?"

"Well, the first five years after I left home, I was either with stock or on the road with shows that mostly flopped, and I couldn't afford it. The other five years I have been selfish, too busy making the most of my successes."

Hugh Evans leaned back and smiled, with half-closed eyes.

"This Wannie—Wannie—"

"Wanneska, Hugh."

"This Wanneska, I suppose, is a hick village." Donald d'Alton nodded.

Hugh grinned. "I can see you, arriving like royalty, awesome luggage, your valet—togged to the utmost—Gad, how they'll gape and gasp!"

Donald d'Alton shook his head and laughed.

"Remember Billy de Lange?" he asked.

Evans did remember him.

"Well, he had me in stitches here one night a few years ago, telling me about his visit back home—a place he called Hardscrabble. I'll never forget it."

D'Alton laughed outright at his memories. Evans waited for him to continue.

"Billy never forgot that he was a matinee-idol type of success. He admitted to me that his name was William D. Lang—and of course you know my name, when I left home, was Donald D. Alton. Well, sir, Billy decided to go home and give everyone a treat. His father was a merchant—ran the only butcher shop in the village. He had a family much like mine, I remember, father, mother and brother, but no sister. Billy remembered that he once played a tuba in the Hardscrabble Silver Cornet Band. He wrote to his old friend, the band-leader, and gave him the date and hour of his coming. He wrote to the editor of the Hardscrabble Weekly about it, and to a dozen others as well as to his folks."

"That would be like Billy—he never forgot the old spot nor the press—working up a big reception, wasn't he?"

Donald d'Alton nodded and grinned.

None to Greet Him

"When he got home there was no band to greet him—no soul in sight save old Jim Turner, station master, baggage master, ticket seller and telegrapher. Jim had held down that job for 30 years. Billy made no bones of telling me how chagrined he was—so he just got Jim to have the garage man send up his flivver—for his four bags, bag of golf sticks, bundle of canes, hat box and other stuff. Billy swapped his train cap for his pearl fedora and with his yellow gloves, pearl spats and malacca stick he strolled homeward. The worst jolt he got was from old Jim, who said, when Billy asked him if he knew him: 'Sure do. You're Joe Lang's boy, Bill and you ain't changed a mite.'

"Ouch!" said Evans, chuckling at this.

"Well, Billy's father shook hands with him and said: 'What are you wearin' gloves in the summer for?' Billy's mother gave him a hug and called him 'Willie' while his older brother said: 'Hello, Kid. I s'pose you've come home to live often 'us all summer.'"

Donald and Hugh laughed together at this.

"Billy said he answered that he was just on for a visit and his older brother told him he'd have to help in the market as he was old enough to earn his own living. That made Billy sore, so he showed them some bank books and some of his diamonds and a book of press clippings. He thought they would make a hit. It didn't seem to awe them for a cent—his older brother promptly suggested that he give them the cash to put up a new market building and take a third interest in the meat business. 'With all that money you don't want to fritter around at play-actin no more,' the big brother said.

"Well, he hinted to his mother that he had sort of expected the band boys to meet him, but she told him the band never went out for anything unless it was important, like a soldier's funeral or the county fair. 'And Willie,' she said to him, 'we ain't never said much about you bein' a play-actor—taint nothing for us Langs to be proud of, you know.'"

Hugh Evans roared at this.

"Billy made them all some nice presents and left after four days, to go on to the coast and finish his vacation. He got the local weekly paper later and read what it had to say about him—I can quote all of it now—" Donald paused to chuckle and Hugh paused to listen, letting his shirred eggs get cold.

Puff for Bill

"The Hardscrabble Weekly said of that really noted actor, William de Lange: 'Bill Lang, who has been visiting his folks here—Lang, the butcher—has gone back to New York, where he has a pretty steady job in a theater.' How's that, Hugh?"

Both of them enjoyed it. Donald the telling of it as much as Hugh the hearing.

"Well, I suppose you are planning to go back to this Winni—what's-its-name home yours and see how it works out, are you?" Hugh asked.

Donald d'Alton smiled and shook his head.

"I wouldn't do it quite that way, even if Billy hadn't told me of his experience. My folks know of my success, and as they are as sweet and simple as they are naturally intelligent, it would pain and disgust them to have me come on with a valet and put on a lot of dog. Know my plan, Hugh?"

Hugh shook his head.

"I'm going out there with one little suitcase. I shall wear an old suit of tweeds. I shall tote no cane or spats or fancy luggage. You see I want to just slip back into the home again as one of them—not as one who had broken away and become wealthier and more famous and different. I don't want mother and the rest to feel that the son who left has changed utterly and gone forever—I want all of them to feel, 'Well, good old Don is back, same chap as ever.'"

Hugh Evans, who was temperamental, coughed and blinked.

"By gad, Don—that's like you," he cried; "that's what makes you a born actor—you do the natural thing, not the palpably dramatic. I sure would like to be there, and see you slide quietly into your home town, trot meekly down the old village street and slip in through the side door as if you had been there all the time and only went to the postoffice for the weekly paper."

"Something like that, Hugh—and so far as I am concerned no notice of my home-coming will get to the office of the weekly paper."

They chatted of other things then, and Hugh bid his friend a warm and sincere adieu, wishing him all happiness when he went back to see the home folks in that natural, filial manner.

Donald d'Alton did exactly as he had outlined to his friend, Hugh Evans. He even forbade his publicity man to make big news of it.

"A paragraph, Leahy," he said to his publicity man, "that's all—just say I have gone to my native home out in the Middle West, and don't name the town or State."

"But it's a swell chance, Mr. d'Alton—pictures of the little old home—Sunday rotogravure stuff—swell publicity," Leahy protested.

Donald shook his head.

On the day following the night the long-run success closed, the famous actor, Donald d'Alton, slipped from his quarters into a taxi. He carried one plain black leather suit case. He wore a much-used gray tweed suit and carried an indifferent top coat over his arm. His gray cap was also considerably battered—it was a cap he had worn for a season in one of the parts he had played, and close inspection would have shown grease paint around the edges.

Of course he traveled first class compartment to himself, but at Starr Junction, on his third day of traveling, he changed to a local that went to, and beyond, Wanneska. He recognized the scenery after a while.

Place Changed

But he didn't recognize the old pasture. There was a long low building—a clubhouse—the pasture had become a beautiful golf course!

And the Wanneska depot—squat and green and ugly—was gone. In its place a granite structure! Three taxis were lined up—a score of smart cars were waiting for the train—the square was cemented instead of paved with cobblestones, and there were shrubs and a fountain.

Donald decided to walk. A glance down Main street showed mostly new buildings. He turned down Academy street and then up Maple street—what the devil had become of his home—ah, a new place—a corking fine place, probably his folks had sold and moved. He had never been one for correspondence, a letter or so a year and that was all.

A pert maid admitted him.

It was a beautiful big reception room. A lively man with ruddy face and white cropped mustache, wearing plus fours—Great Scott, it was his father!

"Well, well—why didn't you let us know, Don?" And the old man shook his hand, slapped him on the back and took him into a den where there was modernistic furniture and smokes and liquors.

"Where's mother?" Don asked.

"Playing in a matron's tournament, she'll cop the cup again this year."

"How's Bess? Is the chap she married all right, father?"

"Ought to be, he's vice president of my bank, and Ted owns the new theater and department store block—he's in real estate up to his neck, too bad he's over to the Silver Club today playing polo. Come on, son, hop into my auto and we'll spin out and see your mother—but wait—" His father seemed distressed. "Er—haven't you something a little—er—more—well, sporty to wear? If not, you take some money and go down to the store and get outfitted—"

Donald sat down and laughed. Then he wrote.

"Pack all my sport clothes, golf clubs, evening clothes and other necessities for fashionable resort. You come on at once by train and have Wilks drive my auto out here."

"What the devil?" asked his father when he read it.

"A wire to my valet—I'm not going to shame my beloved old-fashioned home folks, Dad!"

(All names of characters in this story are fictitious.)

Love's Awakening

A Continuation of Love's Embers

By ADELE GARRISON

What Mad Prank Is in Mary's Mind, Wonders Madge

"If my peremptory call Mary halted, then turned obediently but reluctantly and came back to me.

"I must know what you're going to do," I reiterated. "If you're planning to stage the same devotion to Prince Georges that——"

"That Noel's lading out to Olina by the dipperful?" she interposed.

"Then I must tell you that you will be defeating the object for which I assume you are working," I finished, ignoring her flippancy.

"Said object being the painless elimination of little Mary from the alleged mind of the Prince and the substitution therein of Olina's image. That's the ticket, Auntie Madge, although I'm here to tell you that I don't care a tweet, tweet about where Olina's image settles, if Noel only trains this John Barrymore howitzer on me instead of her. But you needn't worry about your devoted young niece. She knows her creamed cauliflower better than to hand George the 'oh! how I love you' stuff. He'd tire of it in short order, but he's so chivalrous that he never, never would throw me to the buzzards as I'm banking he'll want to do when I get through with the stunt I'm planning. And please don't make me tell you now what it is. I don't know all of it myself yet. I'll have to improvise as I go along, but if I have to rehearse it first all the full, fine, fruity flavor just listen to that one—will beat it for parts unknown. But the general idea of the stunt is like the one I handed him yesterday. Oh! boy! did you see his face then? If there'd been a guillotine handy I wouldn't have given two cents for my head. He sure was ready to sing 'So Long Mary' only not the way it was written. More like 'Way Down East.'"

She put up her hands, palms outward, and thrust them forward in a burlesqued gesture of banishment. Then she put her arms akimbo and did a dance step. Her whole body was vibrant with excitement, and I knew that she must be calmed down before she went back to the room where the others were.

He may have been ready to sing it when you finished your little speech. I said, playing for time, "but then Olina——" I hesitated, and Mary promptly finished the sentence.

"Got my goat?" she suggested with an impish smile. "Yes, your Honor, she did do that trifling thing. I couldn't let her get away with that—'You-worm-of-the-dust—' stuff, could I? I just naturally had to show the poor minnow how much her spiel counted with her death old royal pal, Georgie, when I didn't choose to let it register. That regal stuff annexes my nanny every time."

"Don't look so scared," she said impishly. "You've just given me a coat of mail against Olina and all her relations. You just watch me, Auntie Madge, while I hand my royal fiance the works. He won't turn me down flat, he's too chivalrous to jilt a dame, but he'll be so disillusioned that the final work of tearing our two hearts asunder will be cherry pie."

"But you realize, don't you, that if you talk to Georges as you did yesterday, Olina is going to take the same attitude that she did then?"

"Only worse and more of it," Mary amended. "But see if I care! She took me by surprise yesterday, and then I didn't know about Noel. But now that I know why he's doing that 'heavy devoted' to Olina, and that he isn't really in love with her, I shan't mind her half as much as I would a mosquito. I shan't give her even a tiny slap when she stings. And let me tell you I've got something up my sleeve that'll be a sure cure for Georgie Porgie if all the rest of the nostrums fail."

She nodded her head emphatically, looked at me with such bright mischief in her eyes that the anxiety, banished by her declaration of immunity to Olina's strictures, came back to me. What madcap prank was in her mind?

"Look here, Auntie Madge," she said. "I'll promise you I won't open my mouth unless you are in the room. Then you can be ready to turn down your thumbs at any stage of the game. But I want you to get Uncle Dicky and Mrs. Underwood out of the room. And then I want you to go back to that corner table with your work. After a few minutes Olina and Georges and Noel will have forgotten you're there. Then I'll run up the asbestos curtain, but if you love me, don't—don't—crab my style—unless—of course—you feel that the world will come to an end at 5 o'clock if you don't flag me. But you don't feel that way, do you, Auntie Madge?"

(Copyright, 1930, Newspaper Feature Service, Inc.)

Horoscopes

Sunday, January 19

SUNDAY'S horoscope holds token of the most propitious state of affairs in spite of certain tendencies to unrest and the possibilities of a definite measure of setback or postponement. With firm resolution and resistance to obstacles there is splendid promise of advancement, preferment and prosperity. Contracts and writings should flourish.

Those whose birthday it is may anticipate a year of great progress and advancement if they will persist against delays and obstacles as well as a tendency to make rash and precipitate change or removals. New contracts and affiliations are in sight which should bring recognition or favors from those in places of authority or position.

A child born on this day should be versatile, clever and ambitious and should attain to high places in spite of much opposition and obstacle. It may be restless and fond of change, which, however, may bring it in line with a public position in life.

Monday, January 20

MONDAY'S astrological forecast is for some peculiar relations or intrigues of a private nature, in which writings or letters may hold a menacing position. The personal affairs may assume a sensational or irregular angle. Matters generally should not be put in jeopardy by a proclivity to rash and tempestuous words and speech. Calm self-control may meet and overcome disaster.

Those whose birthday it is are on the eve of a year calling for complete discretion and of control. The personal affairs are under a menace of irregular and intriguing situations, with the augury of letters or writings contributing to sensational developments.

A child born on this day should be given strict training and discipline in self-control in conduct and speech lest it invite many peculiar situations in life. Its personal career may have spectacular angles, with strategy and intrigues imminent.

The Marry-Go-Round

By HELEN ROWLAND

Golf-Widowologues

"A MAN has no respect for a woman's dyed hair any more!" sighed Mrs. Green bitterly, as she gathered up the cards and rang for tea.

* * *

"I wonder who's kissing her now?" hummed Mrs. Divot, maliciously.

* * *

"TRYING, you mean," corrected Mrs. Green. "That impudent young scapegrace, Bob Hazard, actually had the audacity to—to—make a pass—"

* * *

"What?" cried Mrs. Divot mirthfully. Not Baby Bobby—just home from college? How on earth did you turn the child down?"

* * *

"I don't know that he IS 'down'," answered Mrs. Green, sadly, "and he's certainly not 'OUT!' Their nerve is castiron these days, and their vanity is bullet-proof. Nothing you can say ruffles their complacency or feazes their self-assurance! They simply won't believe that a married woman actually loves her own husband. It's too quaint!

* * *

"You may succeed in convincing a man that you won't be kissed or that you can't be kissed—but never in convincing him that you don't WANT to be kissed! You may persuade him that you have a strong will—but never that you won't have a 'weak moment.'

* * *

"If you squelch his affectionate gesture he is not hurt—he is merely astonished that you could be so blind to your golden opportunity. It never occurs to him that you may be a trifle fastidious in your tastes, and may actually PREFER your own husband's kisses. He is just amazed at your marvelous 'self-control.'

* * *

"You may convince him that his attempts at petting are wasted—but you can never make him believe that you are not FLATTERED by them. You may persuade him that you are 'not that kind of a girl'—but, never that he is not YOUR kind of a man.

* * *

"A man will look anywhere on earth for the 'reason' for a woman's coldness—except in the LOOKING GLASS!"

* * *

"Oh, don't be so hard on them!" laughed Mrs. Divot good-naturedly. "When you think of all the encouragement they receive from the flirtatious married women who clutter up the country clubs these days, you can't blame the men for thinking themselves irresistible."

* * *

"Perhaps not," admitted Mrs. Green grudgingly. "But they might at least be a trifle discriminating. They MIGHT give a woman credit for being devoted to her husband until she proves herself otherwise!"

* * *

"They might!" agreed Mrs. Divot. "But they DON'T, any more! They've been too spoiled. They seem to regard every woman, married or single, as 'nobody's darling'—and if she can't be kissed they think she ought to be psychoanalyzed or sent to a sanitarium for observation. Life, these days, is just one long struggle to preserve your dignity, your ideals and your marcel wave."

(Copyright, 1930, King Features Syn., Inc.)

How to Keep Well

By DR. ROYAL S. COPELAND

Right Food for Sick Will Speed Recovery

MANY persons write to ask about the diet for the sick. Perhaps a few suggestions along this line will not be amiss.

Food for the sick must be well cooked and with little seasoning.

The doctor will order a particular form of diet. But he may be so busy he forgets to give you details. Perhaps this grouping of diets will help:

DR. COPELAND

The liquid diet: This consists of a variety of broths of chicken, lamb, beef, oysters and clams. Gruels, milk, buttermilk and malted milk are included. Likewise, egg-nogs with various flavors, cream soups, koumiss, orange and grape juice are in this group, as are vegetable broths, cocoa and, in some cases, tea and coffee.

The soft diet: In connection with the liquid, one could serve soft cooked eggs, milk toast, custards and junket and tapioca pudding. Also we may include mashed banana or apple beaten with the white of egg, floating island, rice pudding, ices, cooked cereals, tomato juice or soup, almost any vegetable puree, jellied broths, fruit juices, prune whip and stewed fruits.

The semi-soft diet: This includes both the soft and liquid diets as given, together with solid foods which can be easily digested. It embraces tender chicken, oysters, scraped broiled beef, at the doctor's discretion, squab. Any of the cereals may be used, and also creamed and mashed carrots, spinach, asparagus, celery, peas, beets and baked potatoes. It might possibly include crisp bacon, ice cream, baked apples and souffle.

The light diet: This might include all foods we have mentioned, with other vegetables added, with the exception of cabbage, dried peas or dried beans. It would include fish, lamb, sweetbreads, steak, tongue with light desserts.

The special diet: This should be taken charge of by your physician. Where such food is required he will write out the details.

For the sick person, none but the best of foods should be served, and cleanliness in preparing them should be strictly observed. Serve small portions on the prettiest china in the house. It will often work wonders in the invalid's appetite, if he can eat at all. Savory dishes and tinkling china ought to gain your invalid's interest.

All the dishes may be made most delicate and attractive. It is important to do away with the monotony so often experienced in the meals of the invalid. Desserts both colorful and nourishing can be frozen in the electric refrigerator, or in your own freezer, and are refreshing for the invalid if the doctor approves.

These are a few suggestions in a field where the opportunity for discussion is almost unlimited. It takes time and effort to supply the special dishes a sick person can eat. But such feeding hastens recovery.

(Copyright, 1930, Newspaper Feature Service, Inc.)

Correct Manners

By MRS. CORNELIUS BEECKMAN

The Position of the Table Knife

DEAR MRS. BEECKMAN:

Will you kindly inform me as to whether a table knife resting on the plate should have the sharp side turned in or out?

READER.

THE sharp edge of the knife should be turned in toward the plate. This, too, should be the position of the knives as they are placed on the table when the table is being set.

A Courtesy Not Taken for Granted

DEAR MRS. BEECKMAN:

If a gentleman helps a lady on with her coat should she thank him?

MARY LOU.

MOST assuredly she should. A person should thank another for a courtesy, no matter how slight. Any woman who takes for granted any courtesy and does not thank for it is not well bred.

Deserving of the Honor

DEAR MRS. BEECKMAN:

I am about to be married. My parents are dead and I have been living with a married sister for about five years. Don't you think I should have my brother-in-law (who has acted as a father in this time) give me away? I have brothers but I do not see them very often.

READER.

UNDER these circumstances, since your brother-in-law has been so especially kind and "fatherly" to you, and since you do not see much of your brothers, I think that it would be especially gracious and appropriate of you to invite your brother-in-law (in-law seems a very cold word in this case, doesn't it?) to give you in marriage. Surely he has in large measure deserved this honor.

(Copyright, 1930, Premier Syndicate, Inc.)

An article by Winifred Black appears on another page in this issue.

LOVEJOY

:: By BEATRICE BURTON

(Continued from Yesterday)

Neighbor Leaves Lovejoy To Meet Strange Man

WHAT HAS GONE BEFORE

Happiness and love have remained steadfastly with Tom and Lovejoy Nicholson during their first year of married life. The arrival of Tom, Jr., brought more joy to the little green bungalow. Then comes Mrs. Aline Alderson, rich but childless neighbor, to sow the first seeds of discontent. When Tom refuses to go to the Aldersons' New Year's party, Lovejoy is incensed. Their first quarrel is patched up and they go to the party. Mrs. Alderson's husband is elderly. Lovejoy is glad she has Tom who has youth and looks if not money. When Tom makes a big sale of bonds to Alderson, Lovejoy plans on more freedom. Mrs. Alderson calls to use the phone. Lovejoy overhears the conversation.

NOW GO ON WITH THE STORY.

CHAPTER X.

"HELLO—hello, Jack!" Aline's voice came to her clearly through the closed doors of the little jerry-built house.

"Yes, I had the call switched over here to my neighbor's house," it ran on, high and musical. "I thought it was safer than talking at home."

Safer! . . . Lovejoy, her arms deep in dishwater, gave a start. Why she was talking to some man whom she did not dare to in her own house! . . . Some man whose friendship was a dangerous thing!

"And she's not going to use my house to carry on her private love affair!" Lovejoy said to herself fiercely. "I'll tell her so, too, as soon as she hangs up!"

Ah, but would that be a wise thing to do?

"After all, it's none of my business if she has love affairs with a dozen men besides her husband," Lovejoy slowly made up her mind. "And perhaps there isn't much to this affair, anyway."

But it seemed that there was. For Aline was making a date with the man at the other end of the wire.

Lovejoy stopped rinsing teacups and listened to her.

"This afternoon?" she was saying. "Yes, I think I can, Jack. . . . Same time? Same place?—Now do drive carefully. It's wet and the roads are skiddy. Good-by."

A second later she came back into the kitchen, bringing the faint fragrance of clove-carnation perfume with her.

She leaned up against the door, smiling at Lovejoy with the clear innocent eyes of a person who is leading a blameless life.

Looking at her it was hard for her to believe that she was the kind of a woman who would carry on a love affair behind her husband's back.

"She can't be bad," thought Lovejoy. "She's just foolish."

"Thanks so much for letting me use your telephone," she said. "My dear, I do wish you'd go down town with me today, and have lunch and shop. You're really just throwing away your youth and your good looks, drudging here day after day. 'All work and no play makes Jill a dull girl,' you know. There's your laundress at the door."

"Laundress!" exclaimed Lovejoy. "That's my Aunt Em!"

She turned quickly, as Aunt Em pushed open the back door and stepped into the kitchen.

It was Thursday, and every Thursday Aunt Em came to the little house to help Lovejoy with the mid-week wash for the baby.

This morning she had on a raincoat that she had been wearing for years and years. On her head she wore what she called her "rainy day hat," and it certainly looked as if it had weathered the flood itself! It was black, and it was shaped like a pop-over.

Lovejoy giggled as she greeted her.

"Aunt Em," she said, kissing her bright pink cheek, "Mrs. Alderson thought you were my wash-woman!"

"God be above us all!" cried Aunt Em, "do I look as bad as all that?"

She took off the sodden black hat, held it in her two hands and glared at it.

"It's that hat," she said, nodding her head. "James has wanted me to throw it away for years. I guess it's time I did."

And with a single sweep of her arm she opened the back door and tossed it into the rain.

"There now," she said, looking at the two startled faces before her, as she turned back into the kitchen, "I shall never be taken for a wash-woman again!" She was furiously angry. She unbuttoned her rain-coat and took it off with a jerk.

For a moment Lovejoy was afraid that she was going to throw that out after the hat, but she simply shook it and hung it up on the hooks behind the door of the tiny pantry.

Her rosy face was grim.

"I'll stay with the baby today, Lovejoy," she said, rolling up her sleeves and putting on an apron she had brought with her, "and you go down town and pick me out some kind of a hat. Something stylish but plain, that I can wear out in the wet weather."

"Oh, that will be fine!" Aline Alderson broke in. "I've just been trying to get her to go down town for lunch with me . . . I've been telling her that she'll grow old before her time if she stays at home all the time, the way she's been doing."

"Home's not a bad place," Aunt Em said shortly.

Lovejoy knew that her feelings were hurt because Mrs. Alderson had taken her for the wash-woman.

She knew, too, that Aunt Em would never like her again. Aunt Em was a good Indian. She never forgot nor forgave anything.

"Open the back door and let some of that carnation smell out before my head starts to ache," she said sharply when Lovejoy's neighbor had gone to get dressed for . . . n. "I do declare, I don't believe a woman who uses that much perfume can be decent!"

Lovejoy, remembering the long-distance telephone conversation, had had nothing to say.

At one o'clock Lovejoy sat with Aline in the big luxurious diningroom of the Seminole Hotel, having lunch with her. Outside the winter rain beat on the great arched windows. Inside, the orchestra played "The Wedding of the Painted Doll," softly and disturbingly. Richly dressed women passed by in their furs and tailor-mades. The smell of food and coffee mingled with the fragrance of Aline's perfume and the sweetness of the two fresh white gardenias that she had bought for Lovejoy to wear on her coat.

"They look like you. They match your white skin and your red hair," she had said when she bought them at the flower shop just off the lobby. "You ought never to wear anything but white or black. Do you know it?"

Lovejoy didn't know it.

Her eyes went over the gold mesh bag and the thick white suede gloves that lay beside Aline's plate. Oh, to have things like hers! Not in six or seven years, but now, now, now, while she was young and pretty.

After lunch they went to a millinery shop—a little cheap one—where Aline helped Lovejoy pick out a new black hat for Aunt Em.

Then they went to another hat shop, where Lovejoy helped Aline pick out a hat for herself. A tiny black velvet one lined with white corded silk. An entrancing hat.

"Now we'll go and see a picture," said Aline. "There's a good 'talkie' over here at the Magnifica."

But as soon as they were settled in the seats in the big moving picture theater, she got up.

"I'm going to leave you here for a little while," she whispered, glancing at her wrist watch in the dim light. "I'll be back in an hour or so. I have some business to attend to. Now don't go, will you?"

She had bought a box of glazed nuts and fruit, and she laid it in Lovejoy's lap. "Please do eat all of this," she said. "I shouldn't touch it. I'm getting fat I am afraid."

Then she went.

Their seats were well down toward the front.

Lovejoy never knew what made her turn her head and watch Aline start up the aisle, but she did. And to her amazement, Aline did not leave the theater. Instead she slipped into a seat in the back row.

"So this is 'the usual place' where she meets her man!" Lovejoy said to herself. "And this is the 'usual' time!"

She looked at her own little watch. It was just 4 o'clock.

* * *

At half past five she was still sitting there alone.

She had seen the entire show, and still Aline had not come.

At ten minutes to six she turned her head. There were only a few people in the big theater, and it was easy to see that Aline had left her back row seat.

"What will I do?" Lovejoy asked herself in desperation. It was high time she was getting back home. Aunt Em would want to be leaving to go to her own home and get supper for Uncle James, and Tom always wanted his evening meal at half past six.

At half past six Lovejoy got up and started out of the theater.

(Copyright, 1930, King Features Syn., Inc.)

(To be Continued Monday.)

Our Ad-Takers Are Your Ad-Takers—Call Grant 5400

Lost and Found 2

BEAGLES—2 male hounds lost in Wilkins Township. H. C. McCrady name on collar. Reward given for information leading to their recovery. Churchill 1557.

BLACK overnite bag, lost Thurs., on car 68. Reward. Schenley 2987.

DOG—Pomeranian, black male, lost Wednesday, Jan. 15. Reward. Le. 1281-M.

DOG—White bulldog, black eye, "King." Call day time. PE 2212. Reward.

DOG, wire-haired terrier, lost, Brighton rd. dist. License No. 759, reward. LI 3100.

LOST—Black silk purse in or about Carnegie Hall, Tuesday evening, containing money and keys; reward. Finder write B 232, Sun-Telegraph.

LOST—Between Donahue's restaurant and Aspinwall via Apollo local train, lady's white gold pin, small diamond, 2 sapphires, reward. Call Miss May, Sterling 1869.

LOST—Brindle pup, white breast and face. Last seen at Brighton rd. and Kleber st. Linden 3790-R.

LOST—Brindle bull, brown and white, Jan. 6. License 89. Named "Buddie." Carrick 0556-M.

PACKAGE containing valuable Italian papers, lost in vicinity of Fifth Ave. High School; reward. Montrose 4052.

POCKETBOOK—Man's, contains valuable papers. Lost Penn Theater, Wednesday evening. Reward. 519 2nd ave. CO 0210.

PURSE, brown seal, lost between McPherson blvd. and downtown; reward. Montrose 2790. Mrs. Morris.

$50 REWARD for the return in good condition of diamond bar pin containing 12 diamonds; lost December 27, 1929. Communicate with G. F. Ferrier Co. Court 1258.

RING—Large opal, lost late Thursday afternoon in downtown department store. Reward. Call at Sun-Tele Want Ad Corner, Fifth ave. and Market st.

WRIST WATCH with diamond and sapphire setting, lost in East Liberty dist. Tuesday eve. Reward. Hiland 9397.

$15 Reward to School Child

Finding English setter, brown and white dog. CO. 9239 or Lafayette 5273-R.

FOUND ON STREET CARS.
WEDNESDAY, JANUARY 15.
Glasses, route 69.
Purse, route 64.
Purse, route 73.
Purse, route 67.
Purse, route 39.
THURSDAY, JANUARY 16.
Purse, route 81.
Purse, route 13 or 14.
Weekly pass, route 13 or 14.
Purse, route 22.
Beads, route 38.

Information concerning these articles may be had by calling Pittsburgh Railways Co. Lost Department, Grant 7450. Ask for extension 148.

CLASSIFIED ADS ARE AMONG THE GREATEST MONEY-SAVERS KNOWN

Male Help Wanted 4

A-1 MECHANICS (2) for maintenance in nickel plant. Must be 1st class. One for night turn, one for day turn, 12-hour shift, 7 days per week. Write W-205, Sun-Telegraph.

AUTOMOBILE body repairman wanted, experienced; must be able to do metal, wood and upholstery work; references required. Location: Suburb of Pittsburgh. V 214, Sun-Telegraph.

DISTRIBUTORS WANTED

A company with an international reputation and world-wide distribution, seeking distributor for an automotive product, having wide field of sales, good margin of profit and a wonderful repeat business.

We offer to a progressive business man with ability, to organize sales force, carry reasonable amount of merchandise, fill rush orders and opportunity to establish himself in business. Not a canvassing business.

For personal interview call Mr. Keller at William Penn Hotel.

DRAFTSMEN

General engineering experience. Apply Jones & Laughlin Employment Office, 3450 Second ave.

DRAFTSMAN—First-class, for checking and detailing all kinds of steel plate construction. Submit sample of work with complete qualifications. Struthers-Wells Co., Warren, Pa.

MEN NEEDED
INCREASE YOUR EARNINGS.
Be a Radio Expert
Operate—Broadcast—Aviation—Coastal
Radiotelegraph—Steamship Station, OR
Service and Repair
All type of radio receivers and auxiliary apparatus.
Short practical training qualifies.
DAY OR EVENING CLASSES.
Register Now—New Class Forming.
WRITE, VISIT OR PHONE.
Pittsburgh's Exclusive Radio School.
Authorized by Radio Merchants Assn.
Approved by U. S. Radio Division.
Radio Corp. of Penna.,
331 FOURTH AVE. COURT 1096.
Special attention out town students.

MEN,

Three, to act as service men and take orders in built-up route, average $35 per week, must be willing to start at $27 average while learning; experience not necessary. Write or apply 521 Bessemer Bldg.

SALESMEN

House-to-house work for installment firm; good opportunity for hustlers; drawing account. Apply Consolidated Home Furnishing Co., 913 Liberty ave.

SALESMEN—Highest commission, paid daily, soliciting delinquent accounts for Standard Life Bldg., Pittsburgh, Pa.

TECHNICAL Positions. Associated Employment Bur. 1702-4 1st Nat. Bk. Bldg.

TRADE SCHOOL

Ambitious men wanted; earn $60 to $100 per week; automobile mechanics, automobile electricity, bricklaying, welding, tile setting, line of commercial arts, radio; instructions absolutely practical and individual. Classes every day and Tuesday and Thursday evenings; catalog free; visitors welcome.

Pgh. Auto & Trade School,
405 Penn ave. Dept. "T," Pittsburgh, Pa.

WANTED—Experienced head bookkeeper by an old established Stock Exchange House. Reply Box N 154, Sun-Telegraph.

YOUNG ENGINEERS WANTED
Business Service Co. 502 Park Bldg.

CLASSIFIED ADS ARE AMONG THE GREATEST MONEY-SAVERS KNOWN

Male Help Special 5

MONEY FOR YOU AT HOME—Men and women can earn $15 to $25 a week in spare time writing showcards; no canvassing or soliciting; we instruct you and supply you with work; write today. The Menhenitt Company, Limited, 129 Dominion Building, Toronto, Canada.

Female Help Wanted 6

A LADY to sell Beauty. Write H-226, Sun-Telegraph for interview. Best proposition in city. Hurry!

GIRL (white), 18-25, housework, stay nights; ref. reqd. Apply 5351 Penn ave.

STENOGRAPHER,

NOT over 26 years of age, neat appearance, be able to operate adding machine and switchboard, and be willing to work Saturday afternoons. Apply 800 E. Ohio st., N. S., between 10 a. m.–4 p. m.

STENOGRAPHER—Must be able to take shorthand quickly and accurately and be proficient in transcribing from Dictaphone. State age, experience and salary desired. Write V151, Sun-Tele.

WANTED—A refined lady for profitable spare time or for full time, for outdoor work. Write S 154, Sun-Telegraph.

Female Help Special 7

MONEY FOR YOU AT HOME—Girls and women can earn $15 to $25 a week in spare time writing showcards; no canvassing or soliciting; we instruct you and supply you with work; write today. The Menhenitt Company, Limited, 64 Dominion Bldg., Toronto, Canada.

Male & Female 8

CHIROPODIST, dressmaker, hemstitcher in beauty parlor, 1506 Forbes st. GR. 1699.

WANTED AT ONCE—Men, women, 18-55, qualify U. S. Gov. jobs; $105-$250 M. Apply 7-9 p. m. 612 1st Nat'l. Bank Bldg.

Employment Wtd., Male 10

CHAUFFEUR, white, 15 years' experience, careful, desires position. Write R 154, Sun-Telegraph.

CHAUFFEUR or houseman, col.; ref. Fisk 0984; call 7 to 11 a. m., 4 to 10 p. m.

CHAUFFEUR, colored, 15 years' experience; city references. Mayflower 5461.

CHEF, white, desires a position restaurant or hotel. Write P-154, Sun-Tele.

COLORED handy man wishes position, special detective, graduate American Detective School of New York. Grant 1026.

COLORED chauffeur or general all-around man, good references. Mayflower 2112.

COLORED chauffeur, refined, references, wishes position. Grant 4974.

COLORED man wants work of any kind. Penhurst 9009-J.

DRAFTSMAN

Young man, aged 25, with five years' experience, structural and mechanical; starting salary $150 per month. Box L 154, Sun-Telegraph.

ELECTRIC WELDER—Young man, experienced, desires position. Call between 4 and 9 p. m. Carnegie 1906, ask for Mike.

EXPERIENCED man wants position, chauffeur, houseman or butler in private home; references. Montrose 4446.

EXP. col. chauffeur, desires position, best ref. Wm. Lockett. Schenley 0653.

GARDENER—White, married, experienced, wants position on estate; knows greenhouse work. Hazel 5533-J.

HOUSE cleaning, wall washing, wall paper paints. Sanitas cleaned, spray white washing, cheap rates. Hiland 0970-M.

HOUSE cleaning, all kinds, wallpaper, sanitas; man who knows how. MA 3794.

JOB as waiter, bus boy, chauffeur (colored). 16 Hallott st. Grant 5742-R.

PAPER HANGING—Get your spring work done now. Call Montrose 6951.

WANT DAY WORK—Will do good work; reference. Atlantic 2495.

YOUNG MAN desires position as truck driver or night watchman. Laf. 6356-R.

YOUNG colored man wants work of any kind; willing; reference. Cedar 1138-R.

Employm't Wtd., Female 11

COLORED girl wants position as maid in theater, etc., or elevator opr. HI 6967-J.

COLORED girl desires position as maid or general house work. Grant 0251-R.

COLORED LADY desires housework by the week. Fairfax 1313.

COOK, colored, wants day work; home nights; references. Hiland 4445-J.

DAY or part time work by reliable colored girl. References. Grant 1883-R.

DAY, part time or week's work, colored lady, references. Hiland 3453-J.

DAY work of any kind by reliable col. lady, best ref. Hiland 2331-M.

DAY WORK, laundry or cleaning, white lady, ref. Churchill 1712-R.

DAY or part time work (no laundry), ref., col. lady. Mayflower 9750.

FAMILY WASHING TO TAKE HOME. SPONGING RUGS. FISK 2509.

GENERAL housework, weekly, no laundry, or day work, col. girl; ref. CH 6170.

GENERAL Housework—Go home nights, or day work. Call Hiland 4512-M.

GENERAL housework in small apt. by reliable col. girl, ref. Hazel 2305.

MENDING of all kinds; patching of clothes. Reference. Write D 295, Sun-Telegraph.

NURSES.

On call for day or night duty. HI 5729.

RELIABLE col. woman wants laundry work, excellent ref. Grant 1158-M.

RELIABLE colored woman wants work Mon., Wed., Thurs. Grant 2565-W.

WHITE woman, Swedish, desires two days laundry work, a week's work in one place. Call Laf. 3189-J.

WOMAN—Educated, good personality and refinement, wishes position in private home or good sales position. Write M 154, Sun-Telegraph.

YOUNG colored girl desires position as waitress or caring for small bachelor apt. Grant 7783.

Sale, Business Opportun., 12

CONFECTIONERY, lunch with 2 rms. and kitchenette, bargain. 1043 Warrington av.

CONFECTIONERY AND LIGHT LUNCH. CALL HILAND 8920.

DISTRIBUTORS WANTED

A company with an international reputation and world-wide distribution, seeking distributor for an automotive product, having wide field of sales, good margin of profit and a wonderful repeat business.

We offer to a progressive business man with ability, to organize sales force, carry reasonable amount of merchandise, fill rush orders and opportunity to establish himself in business. Not a canvassing business.

For personal interview call Mr. Keller at William Penn Hotel.

FRUIT MARKET—Best location in Mt. Lebanon; reasonable. Call Lehigh 4232 or 648 Washington Rd.

GROCERY and confectionery store, 1842 Lakeston rd., Wkbg. See owner. PR 10166.

MAN or woman partner, one employed through the day preferred; must have $1,000 to $1,500. Dryad Tree Paint Co. Walnut 1395.

PHOTOGRAPH Studio for sale. King Studio, 202 Federal st., N. S.

RESTAURANT, rooming house; cheap. 844 4th ave., Coraopolis. Coraopolis 9715.

SACRIFICE—Complete restaurant outfit; booths, etc. 1130 4th ave., Coraopolis, Pa.

$1,000 FOR $350.

If you have $350 let me show you how to make $1,000. Write T-159, Sun-Tele.

Wanted, Business 14

WINDOW SHADES

Cleaned like new. Acme process. MO 9194.

PAPERHANGING—VERY REASONABLE. WORK GUARANTEED. GRANT 2306-R.

PAPERHANGING, $7 & up, with paper, 1930 samples; go anywhere. Penhurst 3213.

Dressmaking 15

DRESSMAKING by experienced col. lady; best references. Mayflower 5461.

School & Instructions 16

Learn Beauty Culture

At the Registered School of Paris Fashion. Griffith Beauty School, Atlantic 9042. Empire Bldg. (2nd floor.)

Modern Ballroom Dancing.

Young dancing instructor will teach you in the privacy of your home; rates very moderate. For information write giving phone number. F 149, Sun-Telegraph.

BUSINESS AND ACADEMIC TRAINING
PITTSBURGH ACADEMY.
Write for booklet, "Education Today."
531 WOOD ST. ATLANTIC 6756-57.

ENROLL now in Kenmore College of Beauty Culture for the new year classes. All branches taught. Day and night classes. Particulars write 705 Fifth ave. Bubl Bldg., Pittsburgh, Pa. Call Atlantic 0784. FREE MARCELS.

ENROLL NOW—SECOND SEMESTER. High School, Bus. Courses. DOWNTOWN Y. M. C. A. "SCHOOLS," Wood st. and Third ave. Court 3420.

BE INDEPENDENT—Learn Beauty Culture. Ask for latest free catalogue. MAISON FREDERICK, 207 Fifth Ave. Atlantic 0894.

GRACE MARTIN'S SCHOOL.
Secretarial for Adults.
14th Floor, Keenan Bldg. Atlantic 6209.

LEARN TO DRIVE,
HILAND 6057-M.

Dancing Academies 17

DANCE lessons, private residence school, dance week. 1213 Palo Alto st., North Side. Fairfax 9467. Mr. Weeks.

Dentistry 18-A

FOR PAINLESS DENTISTRY.
AMERICAN NO-PAIN DENTIST,
546 SMITHFIELD ST.
ENTRANCE HAT STORE.

$10 PLATES and sweet air for painless extraction. Dr. Rimoval, 109 Diamond st.

Liquor-Drug Treatment 18-b

WHY LET THIS CURSE wreck your home and life? For information and literature write or phone.
SHADYSIDE SANITARIUM, FORMERLY
KEELEY INSTITUTE
265 Shady Ave. Hiland 8282.

Transfer & Storage 19

HASLEY BROS.
ESTABLISHED 1878.
Chicago, Philadelphia, New York.
855 S. CANAL ST. PADDED VANS.
Fairfax 6101-ob—Night 5879.

RETURN load to New York, Boston; load from St. Louis, way points, February 1.

Campbell Transfer, Aliquippa,
Phone 146 or Beaver 2065 Collect.

LONG DISTANCE MOVING.
White Transfer & Storage Co.,
5740 W. Liberty Ave. Lehigh 5120.
PACKING. STORAGE. SHIPPING.

CALL FISK 2500.

Special return load rates, Buffalo, Cleve., Det., Chi., Terre Haute, Ind., St. Petersburg, Fla. Pittsburgh Warehouse & Van.

C. E. SAMPLE

Wanted load from Charleston, Huntington, W. Va., Cincinnati way points; return load rates. Federal 9157.

Coal, Oil & Wood 21

TINDER-DRY oak cord wood will light your hard coal or coke furnace easily, quickly, cheaply. Hiland 4663-J.

SPECIAL lump, $5; lump, $4.40; furnace, $4; at curb, delivered anywhere. Linden 5344 evenings and Sunday.

LUMP, anthracite, smokeless coal, furnace, egg, nut coke. Montrose 0536.

Landscape Gardeners 22

TREE doctoring, pruning, landscape gardening. Dryad Tree Doctor Paint Co., 43 Mainsgate ave., Ingram, Pittsburgh, Pa. Walnut 1395.

H. A. FRISHKORN, lawn work, pruning, soil manure. Ph. LI 6066, PE 9397-M.

FRANK C. HONESS—Trees pruned and sprayed. 530 Bayne ave., Bellevue.

ALL kinds of bushes and shrubbery; services by expert. Federal 0520-R.

Personals 18

Your Skin CAN BE FREE FROM PIMPLES AND DISEASE
DO IT
With Ointment G

The wonder ointment for Acne, Pimples, Red Nose, Oily Skin, Large Pores, Eczema, Psoriasis, etc. Call in person if possible or when sending for it state particulars. It costs only $2 and is positively guaranteed. I treat skin and chronic disorders and remove Moles, Birthmarks, Superfluous Hair and disfigurements of every nature. 26 yrs. experience. Send for booklet.

Dr. F. C. Gehrs, SKIN SPECIALIST,
402 NIXON THEATER BUILDING.
10 to 5 daily. Mon. & Thurs. eve. till 9. Phone Atlantic 1104 (Licensed).

JOHN BURTOSKEY, missing since May 26, 1929; 5½ ft. tall, weight 130 lbs., brown hair, no teeth; last seen had on dark blue suit, last heard from in New York, Elizabeth, N. J., and Lackawanna trail; may be in hospital, jail or county home. If found will send transportation. Mr. Mike Martin, Box 717, West Newton, Pa.

LONELY HEARTS, join our club, the world's greatest social extension bureau; we have a companion or sweetheart for you; correspondence everywhere; many worth $5,000 to $50,000; photo descriptions and introduction free; send no money. Stand Corr Club, Grayslake, Ill.

ARE YOU WORRIED.

In Doubt or Puzzled About Your Happiness or Business? Consult

Capone Detective Agency,
Keenan Bldg. 643 Liberty ave. AT. 2931.

NEW SPRING DRESSES AT $8.50.

In flat crepe, georgette and printed silks. Misses and women's sizes up to 44.

SWEET SIXTEEN SHOP
521 Wood St. Between Fifth and Oliver.

BE A licensed M. P. Make money treating ailments. Short courses. $62. Time payments. Diploma given. Magnetic Sanitarium, 109 12th st., S. S., Pgh.

DR. KOLER, Specialist, 948 Liberty Ave. —Kidney, bladder, blood, skin and all special disorders. Fee $3; advice free. Hours, 9 to 8. Sundays, 9 to 2.

DR. JANE BLANCHARD'S true medicine for women, nothing to equal it. Sold exc. at Fleming's Family Drug Store, 411 Market street.

PENS DOCTORED while you wait. 569 Market st. 542 Liberty ave.

AMERICAN watches cleaned, repair, $2.50; Swiss $3; guar. Jobe, 402 Keenan Bldg.

WE BUY OLD GOLD, SILVER, PLATINUM. H & L REF. CO. 515 Clark Bldg. AT 0621.

JEAN ADAMS, MANICURING AND SCALP TREATMENTS. GRANT 1035.

SPIRITUAL readings. Mon., Wed., Sun. Harold Higgins, Mrs. Gordon. GR 1526-R.

SPIRITUAL Medium readings daily. Sun. Madam Norma, 4829 Plum way. Fisk 2699.

SPIRITUAL Test Circle. Wed., 8 p. m. Daily pri. read. 366 Atwood. MA 7048.

KEYSTONE CLUB membership transferable; bargain to quick buyer. Le. 7266-W.

BELFOUR SANITARIUM, massage, baths, elec. treatments. 43 Marion st. Grant 0659.

MEN—Rent your formal attire from us. Whittington Dress Suit Co. AT 9595.

HOSPITAL—Home maternity; for privacy during confinement. Walnut 3955.

FANNIE LEESE, spiritual readings daily. 419 Ella st., Bloomfield. Fisk 1555.

C. VIRGINIA GRAFTON—Scalp treatment. 513 Union ave., North Side.

CLASSIFIED ADS ARE AMONG THE GREATEST MONEY-SAVERS KNOWN

Detectives—(Private)

MORSE Detective Service, private investigations, divorce cases. Phone Carrick 1487.

FOR RENT

Furnished Rooms 30

BELLEVUE, Cheerful front room, nr. bath, nr. cars, pri. home, $5. Linden 4615-J.

BELLEVUE—Cheerful front room, fine location, private home. Linden 1108-R.

1202 BOYLE ST., N. S.—Large front rm. for one or two business men; all conv.; near business; reasonable.

BRIGHTON RD.—1 sleeping room, $4; light housekpg. $5; hot & cold water. FA 5262.

BROOKLINE—Small sleeping room, modern home, all conv. Eve. Lehigh 6365-W.

CARRICK—Room for 1 or 2, twin beds, nr. all cars, pri. home; meals opt. CA 6057.

CARRICK—Attractive bed room for gentleman near cars. Carrick 1970-J.

EAST END, 524 N. St. Clair. Exceptional well furnished rm., private home, semi-private bath; gentlemen preferred. Montrose 2903.

GLASSES, tortoise shell, lost bet. Dealy st. and Roosevelt School on Thurs. Hazel 0671-W.

HAMILTON AVE. 7526—Room next bath; gentleman. Penhurst 6698-J.

HIGHLAND AVE., N., 128½—Furnished room, private bath, steam heat, reasonable. Next door to Rittenhouse Hotel. Hiland 8906.

HOMEWOOD—7117 Kedron st.—2 furnished rooms. Hiland 2261-J.

INGRAM—Room, with garage, in widow's home; furn. heat. Walnut 1603-J.

LIBERTY AVE. 5420—PLEASANT FURNISHED ROOMS. FISK 1090-R.

MOREWOOD AVE.—2 bedrooms, living room, heat bath; private. Mayflower 3934.

MORNINGSIDE AVE.—Furnished room, garage; very reasonable. Hiland 5567.

NORTH SIDE—Room for 1 or 2, private home, furnace heat. Fairfax 4562.

PERRYSVILLE AVE.—Sitting and bedrm., running water, on car line. Cedar 2707-M.

SECOND floor front, refined private family, furnace, inst. water heater. 632 Rommerica st. E. E. Mayflower 2076.

SHADYSIDE—Large first floor room, running water, furnace. Mayflower 5199.

SHERMAN—3 up-to-date furnished rooms, 1st floor, reasonable. Cedar 1973.

SQUIRREL HILL—Cheerful room, reasonable; home privileges. Hazel 1072-W.

Unfurnished Rooms 31

ALTAVIEW ST., WESTWOOD—3 ROOMS, BATH. WALNUT 3687-R.

BRENTWOOD—3 ROOMS, PRIVATE BATH, $35. CARRICK 1715-J.

CARRICK, Mt. Joseph st.—3 nice rooms, use bath, 2nd flr. Carrick 1364-J.

CARRICK—3 rooms, private bath, all conveniences. Carrick 2720-J.

GLENFIELD, 2 rms. semi-furn., gas, elec. water inc., $12.50 mo. Schulte, SE 1680.

OAKLAND—1 McDevitt pl., 3, 4, 5 or 7 rms.; priv. bath; all conv.; immed. poss.

RACE ST. 7416, Homewood—3 rooms, conv., $28, includ. light. PE 6536-J.

WILKINSBURG—3 unfurnished housekeeping rooms, hot and cold water in kitchen; nr. trains, car. Churchill 6060.

WILK.—3 unfur. rms., sep. meters; heat furnished; nr. car. Churchill 5030-R.

Housekeeping Rooms 32

EAST END, 6841 Frankstown ave.—Two modern 2nd floor front rooms; furnace heat; adults; reasonable.

N. S.—2 rms., 2nd flr., next bath, every conv., private. Fairfax 0227, after 5.

Wanted, Boarders 33

BEECHVIEW—ROOM AND BOARD WITH PRIVATE FAMILY. LEHIGH 0575-M.

BELLEVUE, 48 Meade ave.—Rm., board for gentleman; priv. family. Lin. 4561-J.

WILL BOARD children, best of care; references exchanged. Linden 5912.

WILKS—Front room and board, private home; near cars. Churchill 7179.

MT. WASHINGTON—Room and board, $35 month. Lafayette 4264-W.

WILL board children in suburban home, mother's care, near schools. Linden 5818.

Apartments 35

WILKINSBURG

$37.50—4-rm. apart., bath, porches, yard.

NEW REALTY CO.,
925 Wood st., Wkg. Penhurst 0793.

WILKINSBURG, 213 Penn ave.—4 rooms, bath; light, heat, gas, hot water included for $50. Penhurst 6079-J.

FINE APT.—BEST PART SQUIRREL HILL. IMMEDIATE POSS. COURT 2029.

Apartments, South Hills 37

New & Modern Apartments,

Now ready for occupancy are these 4-room suites—artistically decorated—electric range—Frigidaire—fine laundry facilities—heat and everything but phone service included in this low rental.

Stevenson, Williams Co.,
666 Washington Rd. Lehigh 6000.

MODERN apartment, 4 rms., bath, Brownsville road, Mt. Oliver. Lafayette 4160-M. Possession February 1st.

DORMONT.

Beaut. corner lot, 5 rms., bath, 1st fl. dup. Feb. 1. $75 with gar. LE 2473-M.

MT. OLIVER, 123 Margaret st. 4 rms., sun par., bath, laun., ht., 1 min cars. $50.

CARRICK—2nd floor, 5 rooms, sun porch, bath, laundry, heat, $50. Carrick 1371-J.

BRENTWOOD—5 rooms, bath, garage; free electric; $35. Carrick 1153.

Apartments, North Side 38

LIBRARY PLACE APARTMENTS.
HENRY W. ARMSTRONG,
Office 16 North Diamond West, N. S.
Opposite old Allegheny City Hall.

NEW APARTMENTS

Beautiful apts., 4 rooms, convertible into 5, all tile bath, showers, garage, h. w. heat, Frigidaire. Rent $75. Linden 2667.

GOE AVENUE—1st floor duplex, h.w. floors, tile bath, furnace, $65. Lin. 6757.

FOR RENT

Apartments, East End 36

The Jefferson

SQUIRREL HILL.
PITTSBURGH'S FINEST APARTMENTS AT A MEDIUM PRICE.
3 AND 4 ROOMS.
Resident Manager, Apt. 102. Hazel 3575.
C. A. West, 1923 Murray Ave. Hazel 7070.

MODERN, well furnished, large, light four or five-room apartment, hardwood floors, frigidaire, all conveniences, near Fifth and Negley; adults. Phone MA 7372, evenings.

Four Rooms, Private Bath.

Modern, h. w. furnished, redecorated, children permitted, janitor service. Fisk 0493.

APARTMENT—5541 Ellsworth ave., three rooms and bath, second floor; private entrances; rent to reliable party; $35 month. Mayflower 4916.

5823 RIPPEY ST., at Beatty—$65; brick, 5 rooms and bath, 2nd floor, right in center of East End. A. O. Pyle, 401 East End Trust bldg.

SQUIRREL HILL, 6339 Morrowfield Ave. —Duplex apt., 5 rooms, sun parlor, tile bath, $90. Hazel 8930.

PACIFIC AVE., S., 328—6 rms., bath, ldry., heat, $65; garage, $10. MO 2082.

BROAD ST. 5450, E. E.—Apt., 5 rms., sun parlor, tile bath. Montrose 9437.

E. E.—DUP., 4 LARGE RMS., TILE BATH; RED. HAZEL 3118.

4 ROOMS, light, heat, refrigeration furnished; reduced. Hazel 5720.

N. ATLANTIC AVE. 114—5 rms., bath, 3d floor; adults only, $40.

HOWE ST. 5432—4 rooms, bath, newly decorated. Mayflower 3865.

City & Suburban Houses 39

OAKLAND—10-room house, bath, elec., $65; 7 rooms, bath, elec., $45; 3 rooms, bath, elec., $35.

Edgewood—4-room apartment, bath, elec., $47.50.

Center ave.—7 rooms, bath, elec., $75; rooms, bath, elec., $60.

Hazelwood—5-room house, bath, elec., $30.

Kincaid st.—6-room house, bath, elec., reception hall, $54; 5-room house, bath, elec., $40-$39; 4-room house, bath, elec., $35-$32.50; 3-room duplexes, bath, elec., $33-$30-$25; one month free. Call for rent list. Lando, 331 Fourth ave., Room 504. Court 4457.

COLORED—5-room house, bath, elec., $38; 4-room house, bath, elec., $35-$30; 3 rooms, tile bath, elec., $35-25; 2 rooms, bath, elec., $15-$10. Call for rent list; one month free. Lando, 331 Fourth ave., Room 504. Court 4457.

WEST VIEW—Imm. poss., $70; paved st.; modern twin brick house, 6 rms., bath, furnace, screens, awnings, weather-stripped, range, garage. Wellington 1106.

SEWICKLEY—6-room house, reasonable; good location; furnace, 2-car garage, possession Feb. 1st. Call Sewickley 1360 before 6 p. m. 418 Beaver st.

CRAFTON—8-r. house, h. w. fls., h. w. heat, good loc., rent reduced. Walnut 0355-R.

WILKSBG—Month free, must sublet, attractive 5-rm. house, $70. PE 1366-J.

East End Houses 40

Coming to Pittsburgh?

OPEN FOR INSPECTION TODAY. 1830 Montier St., Wilkinsburg. 7-room brick, tile bath with shower, hot water heat, all hardwood floors, redecorated brick garage, level lot. Mr. McFadden. Hiland 5700.

J. W. SHERRER,
6014 Penn Ave. Pittsburgh.

MORNINGSIDE DISTRICT.

$63.50—5 rooms, bath, garage, practically new. Immediate possession.

S. A. DICKIE CO.,
Highland bldg. Montrose 0200.

OAKDALE ST., E. LIBERTY—4 rooms, brick, inside toilet, $30.00 month, possession now. Call Hiland 7571-R.

FIVE bright rms., tile bath, oak flrs., corner location; worth seeing. Call HI. 1001.

CORA ST. 529—4 rooms, bath, laundry, porches, yard, $42. Mayflower 4231.

OAKLAND DIST., near University, schools, 6-rm. mod. hse.; all con., $65. MA 6636.

HILLCREST ST.—5 rms., bath, furnace heat, $50 mo. Montrose 9438.

SQ. HILL—6-room house, h. w. heat, refrigeration. Hazel 2178-W.

North Side Houses 41

HIAWATHA ST.—5 rooms, bath, hot water, janitor; reduced to $50. Fair. 1721.

BRIGHTON rd. dist., 5 rms., bath, $45. J. O'Neil, opposite N. S. Postoffice.

SIDWELL ST. 1125—5 rooms, bath, $35. January rent free. Fairfax 1230.

South Hills Houses 42

FIVE room house; tile bath, shower, hot water heat; garage, $90; leaving city; must sublet all once. Lehigh 5433-R.

BROOKLINE—5 rooms, bath, furnace, near cars, $40.00; with garage, $45.00. Hemlock 1453-J. Lehigh 1369-R.

MT. WASHINGTON—6 rooms, bath, laundry; modern; reasonable. Lehigh 7562-J.

Avalon, Ben Avon 44

AVALON, 524 California ave.—4 rms., bath, furn., sep. meters; new pap. LI 4793.

Furn. Apts. & Houses 45

An Apartment Hotel
With Social Address

Three-room suite — bedroom (twin beds), living room (in-a-door bed), combination kitchenette-dinette; electric refrigeration; tub and shower bath. Complete hotel service. $150 a month and up.

FAIRFAX HOTEL
Mayflower 4030. 4614 Fifth Avenue.
Green B. Gibson, Mgr.

MT. OLIVER apt., furnished beautifully, living, 2 bedrooms, dinette, kitchenette, bath, laundry, light and heat included; all private; $25 weekly. Laf. 1758-J.

DARLINGTON RD.—Furnished or unfurnished, 4 rooms, 1st floor apt., all conveniences; adults; Gentiles. Hazel 6610.

E. LIBERTY—Completely furn.; priv. bath, plenty of heat and hot water, laundry, free phone, $15. 6236 Marchand. MO 2677.

ALLEGHENY AVE.—Lovely 3-room apt., comp. furn. housekeeping. Cedar 1231-J.

CALIFORNIA AVE. 3543, 4-rm. apt., priv. bath, completely furn. Linden 2245.

HIGH class 3-rm. furn. apt., University dist.; $60; adults, Gentiles. MA 3221.

DARLINGTON RD.—3-room comfortable apt.; Frigidaire, heat. Hazel 8959.

KELLY ST. 7622—2 rms., alcove; private bath; $12 weekly. FR 0614-M.

Store Rooms 46

$ MAKE A MILLION $

Here's your chance. We have two small downtown storerooms, suitable for barber shop, shoe shining, cleaning establishment, hot dog or light lunch stand; rent reasonable. Call owner, Court 2488 or get keys at 701 Peoples Bank Bldg.

FEDERAL ST. STOREROOM.
Central location. Low rent.
HENRY W. ARMSTRONG,
16 North Diamond West, North Side.

WYLIE AVE. 907—Storeroom and 9 rms., rent reasonable. Mayflower 9817.

Business Properties 47

ATTENTION
Wholesaler—Retailer,

Near Smithfield st. Large newly remodeled storeroom, 18x75; equal cellar space; modern storefront; 2 large display windows; rear loading platform. Long lease. Rent reasonable. Call owner, 701 Peoples Bank Bldg., or Court 2488.

Offices & Desk Room 50

INVESTMENT BLDG., 507—Fur. office, desk, also downtown offices. Address 5 Mo. GR 9013.

CHOICE, cheerful offices, complete service; moderate rental. Atlantic 4800.

Garages To Let 55

PRIVATE garage, nr. Center & Graham st., E. E.; light, heat, $10. MO 5682.

FOR SALE

City & Suburban Houses 60

New Home—Wilkinsburg

Six-room, modern brick, good location, hot water heat, 1500 cash, balance like rent. Penhurst 6846.

COLORED—$5,500, only $500 down. All modern, 8 rooms, arranged for two families; very cheap. Mims, 7615 Frankstown ave. Call Franklin 10429.

$650 CASH—6 rooms, bath, finished attic, furnace, double lot, fruit trees, roses, shrubbery, etc. Fine place for large family. Walnut 1857-J.

FRAME, 8 rooms, all conveniences, 1 acre, fruit trees, $11,000. Write Frederick Junker, P. O. Box 356, Verona, Pa.

8-ROOM house, bath; best res. section in Irwin; large lot; near car; reas. Irwin 784-J.

SHERADEN—New 6-room modern brick house, tile bath, $7,350. Federal 2044-R.

ASPINWALL—7-room brick house in good neighborhood. Call Sterling 2332-J.

FOR SALE

East End Houses 61

EAST END BARGAIN

5-room brick house, bath, slate roof, good condition. Large lot to alley. $4,350; $500 cash, balance like rent.

Peoples E. E. Real Estate Co.,
Montrose 4025. Penn and Highland Aves.

FOR SALE—Eight-room brick home, reception hall type, with all modern conveniences; large level lot, room for garage; best section of East Liberty; close to school and churches; bargain price. Occupied by owner. 123 S. Graham st.

1402 BROWNING ROAD

10 rooms, 3 baths, ultra modern brick, dble. gar.; sacrifice account of death in family. Owner, L. H. Irwin. AT 3344.

$25,000—SQUIRREL HILL, north of Forbes; brick duplex, 6 rooms and tile bath each, hardwood floors; all in good condition; fine location. A. O. Pyle, 401 E. E. Trust bldg.

N. FAIRMOUNT ST.—New, up-to-date, will take vacant or small home as part payment. Owner, Frank Lofot, Fairfax 8841, evenings.

THE BEST 6-rm. brick house in Wilkinsburg at $11,590; dble garage. CH 7937-R.

North Side Houses 62

$7,050—New, six-room house; all improvements, paved street, near California ave. Call Owner, Schenley 0992.

$6,500—6 rooms, bath, finished attic, paved st.; room for garage. West View 1837.

3152 SHADELAND AVE., N. S., 6 rm., gas, elec., water, fr. & back yd. LIN. 4494-R.

Dormont, Mt. Lebanon 63

YOUR HOME—3 BATHS

$16,500—Quaint English architecture, all brick; two-car garage, containing 7 rooms, storage room, breakfast room, hot water heat with concealed rads, ornamental iron work, delightfully painted walls, some panelled; lawn all graded and plenty of shrubbery. NEW—WELL DESIGNED, STURDILY BUILT, RESTRICTED SECTION. TERMS CAN BE ARRANGED. FOR INFORMATION CALL

Stevenson, Williams Co.,
666 Washington Rd. Lehigh 6000.

WHY PAY MORE

THAN $12,500 when you can purchase this new, English type home of 7 rooms, colored tile bath, garage, hot water heat, frigidaire, unusually large rooms, cedar closet, marble sills—in fact everything you can find in a $25,000 home. WE CAN ARRANGE EXCELLENT TERMS.

Stevenson, Williams Co.,
666 Washington Rd. Lehigh 6000.

SACRIFICE

Beautiful new colonial home on Parkside ave., Mt. Lebanon, must be sold. Hot water heat, tile bath, hardwood floors, brick and tile construction, large lot, garage. Easy terms. Phone McKeever AT 1590.

THE CHOICE OF MT. LEBANON.

$9,500—A dandy new 6-room brick, looks like a home worth at least $12,000; latest hot water heating system, inst. water heater, garage, 50-ft. lot.

SIMMONDS,
400 Washington Rd. Lehigh 1017.

WANT A BARGAIN

In Mt. Lebanon, 6-room brick, tile bath, garage, corner of 2 paved sts. Level lot, near school, stores and transportation, only $10,500. Terms $1,000 down, balance like rent. Owner. Lehigh 6361.

Bungalow 5 Rooms & Bath

In Mt. Lebanon, lot 100x145, paved st., sidewalk, near schools, stores and car line. Only $8,500. Terms $1,000 down, balance like rent. Lehigh 8300.

MODERN six-room brick house on large lot in exclusive section Mt. Lebanon. Owner leaving city. Reasonable for immediate sale; terms. 52 Vernon drive.

Beechview, Brookline 64

BROOKLINE BARGAIN

PRICE ONLY $6,500.

Modern 6-room brick house, living room, dining room, kitchen, three bedrooms, tile bath, laundry, hot air heat, paved street, close to car line; terms, $500 cash, balance monthly. Write P 145, Sun-Telegraph.

SPECIAL JANUARY ONLY

PERRY PERMANENT HOME

All brick, 6 rooms and bath, $5,350. For information call Lehigh 2921 or write

FRANK PERRY,
1630 Methyl Ave. Pittsburgh.

$6,500, BROOKLINE—Brick-shingle, 5 rms., bath, coal furnace; level lot; paved st. SMITH & MOTT, LEHIGH 1500.

GRANGEWOOD AVE.—Very attractive brick, hot water heat, garage; 40-ft. lot; $11,500. Owner. Lehigh 2204.

Carrick, Overbrook 65

CARRICK, $11,500; 6 rms., reception hall, fin. attic, garage, 2 lots. Carrick 1925-J.

OVERBROOK—5-room house, bath, etc., $35.00. Call Carrick 0678.

Crafton, Ingram 67

CRAFTON BARGAIN,

5 rooms, bath, first floor, 2 rooms second; centrally located. To quick buyer, $5,000. JOHN BOURKE, 31 STATION ST.

Bellevue, West View, Avalon, Ben Avon 68

LEAVING CITY—Must sell; 5 rms., bath, garage, child's playhouse, level lot; bargain. Owner. Wellington 1729-J.

MODERN 6 and 5-rm. bricks on large level lots, paved street. Wellington 2029-J.

Sale Farms—Acreage 72

FOR SALE—Farm, 2½ miles from Greensburg, on good road; 1½ miles off Lincoln highway; 177 acres good limestone soil; large bank barn and brick farm house, electrically lighted and in excellent condition; three additional houses; an abundance of splendid water, coal mine on property, making farm ideal for greenhouse or dairy purposes. Write No. A 233, care Sun-Telegraph.

LINCOLN HIGHWAY, near East Pittsburgh —3 acres, bargain, $2,000; terms. P. C. CUDA, 1403 Union Bank Bldg.

SERVICE Sta., 3 rms., mod., sac. on acc. of death. Jordan Bros., Jenkins Arcade.

GIBSONIA, near station—5 acres or $200 per acre. Write H 181, Sun-Tele.

Business Properties 70

ATTENTION HAZELWOOD RESIDENTS

4 rms. and storeroom in Lincoln place, suitable for small confectionery, $5,900. Homestead 2212 or 2777.

BEST semi-improved bus. location, main st., Wilkinsburg, very reas. HI. 4883-J.

Lots For Sale 71

BUILDERS TAKE NOTICE

New plan of lots, Babcock Boulevard Acres Country Home site, near Wildwood Country Club and North County Park, 10 miles to city, will consider good trade. Atlantic 8277 or Wellington 1830.

A WONDERFUL LOT

In Mt. Lebanon, 37x120, near school, stores and transportation. Price only $650; terms $50 down, balance $12 per month. Write owner, G-193, Sun-Telegraph.

2 25x110 lots on Prospect st., Baldwin Twp., $300; 25x110 lot Main st., Overbrook, $700. Call Carrick 0678.

Dormont—4 blocks to car, $400 each. Write A-145, Sun-Tele.

BRUSHTON DIST.—Lot No. 25, size 20x105 to alley, on Stoneville st. So. 4079.

WILKINSBURG, Chalfont st.—Lot, st. & alley paved; $1,000. Write Z-145 Sun-Tele.

HEIDELBERG, PA.—Cor. lot, 25x120 to alley; Lincoln and Hays st. Schen. 4079.

CARRICK, Bon Air ave.—A bargain, only $500. Write H 145, Sun-Tele.

Sale or Exchange 73

BUILDERS TAKE NOTICE

New plan of lots, Babcock Boulevard Acres Country Home site, near Wildwood Country Club and North County Park, 10 miles to city, will consider good trade. Atlantic 8277 or Wellington 1830.

IF YOU want to exchange property call on P. C. CUDA, 1403 Union Bank Bldg.

DORMONT lots, trade for improved. Write N 145, Sun-Tele.

Mortgage Loans 81

Second Mortgages $300 up. Monthly payment including interest on $300 is $12; on $500 is $14; on $1000 is $20. Pay taxes, repairs, debts by loan. Repayable budget plan.

BANKERS MORTGAGE CORP.
1710 First National Bank Bld. 5th & Wood

SECOND MORTGAGES
STRAIGHT OR MONTHLY PAYMENT; PRIVATE FUNDS; LIBERAL APPRAISALS; QUICK ANSWERS. HAZEL 6013.

WANTED $3,000 first mortgage loan on vacant acre lots, worth $18,000, South Hills, 20 min. to city; building on adjoining lots. P 214, Sun-Telegraph.

MORTGAGE Money to Lend—Straight first mortgage and 5-year second mortgage; 2% commission. Write G 145, Sun-Telegraph.

NORTH SIDE Building and Loan will lend in Crafton, Bellevue and surrounding districts; money ready. Box 4153, Bellevue.

MONEY ready, bring deed. J. H. Aronson Co., 450 Fourth ave. Court 2582.

HAVE $5,000 to loan on good first mortgages. Court 2598; Lehigh 1454.

Investments 75

FILLING station or garage located Lincoln highway; 150x200; $1,250; terms. P. C. CUDA, 1403 Union Bank Bldg.

MENTION THE SUN-TELEGRAPH WHEN ANSWERING ADVERTISEMENTS

Wanted, Real Estate 80

BUNGALOW or cottage with large lot in Hillcrest or Brightwood. Write E 232, Sun-Telegraph.

Loans Up To $300 82

BORROW FROM US

Transactions Private
Loans on Furniture up to $300.

Peoples Loan Co.
814 Empire Building,
LIBERTY AVE. & STANWIX ST.
Tele. Atlantic 3574.

QUICK LOANS

IN 12 HOURS' TIME.
On Furniture or Automobiles
No Indorsers or Inquiries.
12 Months to Pay. No Red Tape. Call, write or phone. Atlantic 3578.

Empire Finance Co.,
602 Park Building
Fifth Ave. at Smithfield St.

WE WILL LOAN YOU MONEY ON YOUR NOTE

at lawful interest if you are keeping house, own real estate, or steadily employed. Also loans on diamonds and listed stocks. Long time allowed for repayment. Old reliable company. Call, write or phone.

THE INTERSTATE COLLATERAL LOAN COMPANY,
200 ARROTT BLDG.
Court 3256.

Do You Need Money?

OUR BONUS PLAN FOR PROMPT PAYMENT MAKES OUR

Rate Less Than 2½%
Lowest in Pittsburgh

OWNED AND OPERATED BY PITTSBURGH PEOPLE.

ECONOMY FINANCE CORPORATION,
208 CLARK BLDG., 2d FLOOR.
7th & LIBERTY. ATLANTIC 6546-7.

MONEY TO LOAN
HOUSEHOLD FINANCE CORPORATION
505 ARROTT BLDG. COURT 2896.

LOANS $10 TO $300.
CONSERVATIVE CREDIT SYSTEM.
604 Law & Finance Bldg.

Loans on Jewelry 83

YOU CAN GET MONEY AT A NEW LOW RATE

DIAMONDS, WATCHES, JEWELRY, LISTED STOCKS AND BONDS. Absolute Privacy. No Store Connected. Monthly Payments. Unlimited Renewals.

ECONOMY FINANCE CORPORATION,
208 CLARK BLDG., 2ND FLOOR.
7TH & LIBERTY—ATLANTIC 6546-7.
UNREDEEMED DIAMONDS AND JEWELRY FOR SALE.

LOANS AS LOW AS 1%

ON DIAMONDS

WATCHES, JEWELRY, STOCKS AND BONDS. We also loan at low rates on SILVERWARE, CAMERAS, GUNS, FURS, TRANSIT, MUSICAL INSTRUMENTS. Old Gold, Silver and Platinum Bought.

GALLINGER'S Licensed Brokers, 926 Liberty Ave.
ATLANTIC 5207. ESTABLISHED 1854.

Loans on Automobiles 84

MONEY LOANED
On
AUTOMOBILES
KEYSTONE DISCOUNT COMPANY,
5526 Penn Ave.
MONTROSE 7600.

MOTORS FINANCE CO.
ATLANTIC 2760
302 Keenan Bldg. 640 Liberty Ave. Pittsburgh, Pa.

PGH FINANCE CORP.
504 American Bk. Bldg. Grant at 6th.

Household Goods 86

WASHER BARGAINS

January cleanup of used washers; all rebuilt, all guaranteed; terms to suit.

Oats, cylinder $12.50
Meadows, oscil. 12.50
Coffield, osc. 17.50
Coffield, osc., 8-sheet 19.50
Easy vac. cup 19.50
American Beauty 21.50
Gainaday 21.50
A B C 25.00

HOME APPLIANCE CO.,
940 PENN AVE.

FURNITURE DIRECT FROM FACTORY TO YOU

WHOLESALE SAVES YOU HALF.

Quality Furniture Co.,
Open till 10 P. M.
1012-14 Western Ave., N. S.

RUGS (8) 9x12.

Anglo Persian, discontinued patterns, $35. Roy L. McGrew Furn. Co., 2011 Jenkins Arcade Bldg.

CABINET RANGE, $5; kitchenette range, white enamel, $6; good condition. 2172 Frederick st., near Brighton rd., N. S.

NEW FURNITURE FOR YOUR OLD.
GLEUM FURNITURE CO.
113 FEDERAL ST., N. S. FAIRFAX 2450.

HOUSEHOLD furniture for sale, good condition; must be disposed of at once. 2370 Sherbrook st., Squirrel Hill.

BEDROOM suite, 6-pc. mohair living room suite, 9x12 rug, sun porch suite, lamps like new, will sacrifice. Hazel 6992.

GAS RANGE, all porcelain, a regular $85 value; closing out samples at $39.
940 PENN AVE.

MUST sacrifice household goods at once. Call after 6 p. m. Mo. 5132. 5624 Rippey st., E. E.

LIVING ROOM SUITE—Can be seen 718 Foreland st., N. S. Cedar 1538-W.

DINING ROOM suite, 8-pc., oak; good condition, $30. Linden 1754-J.

Musical Instruments 87

C. G. CONN BAND INSTRUMENTS—Clearance sale of Saxophones, Cornets, Flutes, Clarinets and Drums at less than factory cost. Price as low as $25 each. Convenient payments granted.

GILBERT MUSIC CO., 203 McCance bldg.

VIOLINS, VIOLAS, CELLOS AND BANJOS at $10 up. Strings for all instruments 10c each. All accessories one-half off. GILBERT MUSIC CO., 203 McCance bldg.

SAXOPHONE SCHOOL—Saxophone, clarinet, banjo instruction given. Instruments free. MAX BORNEMAN. PEN. 6110.

PIANO-ACCORDION, standard size; will sell cheap. Call 5 to 8 p. m. Fisk 2996-J.

PIANOS TUNED, cleaned and polished, $3.00. Chas. Mangold. Cedar 2417.

PIANO—Becker Upright Mahogany. Sacrifice, $75.00. Hazel 4750-J.

PIANO—Chauncey, $40. Penhurst 5955-J. Call evenings.

PIANO-PLAYER—Upright; very cheap. Hazel 6918-J.

Miscellaneous 85

HECKLER FURNACE

NEW LOW PRICES
Save money by buying direct. First Payment April 1st. Balance Monthly Payments. Thousands Installed in the Past 24 Years. Send for Free Catalogue.

HECKLER BROS.
919 Liberty Ave., Pgh., Pa.
Phone Atlantic 4530.

THEATER SEATS

Approximately 2,000 plush seats, good condition, great buy for a small sound theater, at unusual bargain; act quickly; seats must be removed from Warner Theater by Monday, January 20. Apply

209 CLARK BLDG.,
Or phone Atlantic 9200.

$22.50 BUYS THIS COMPLETE OUTFIT

With cast iron enamel tank and guaranteed seat. Visit our big showroom. Yes, we do plumbing and heating work.

MANUFACTURERS' DISTRIBUTING CO.,
325 PENN AVE.

Furnaces—Soot and Dust

Catcher placed on your registers makes the air you breathe clean, also prevents dirty walls and draperies. Reasonable. Write R. SCHMITT,
1202 Boyle St. North Side.

STORE FIXTURES for any kind of business; new and used, cash or credit; prices right. Wm. Delp, 2223 Fifth ave.

HOMER FURNACE—Sold on easy terms if desired, all makes repaired. Ingold & Ingold, 275 Curtiss st. Federal 2666.

DRAWING board, cost $70 when new; Miller Falls mitre box with 26-inch saw. Mayflower 1631.

BANKRUPT sale of Robt. A. Wright Co. All kinds store fixtures cheap. 314 3d ave.

POOL TABLES, 2 COMPLETE, ALMOST NEW, $200. FEDERAL 9112.

HOT WATER heating system with radiator, A-1 condition. Court 4920.

Radio & Equipment 88

RADIO SERVICE STATION—10 years experience. We repair anything, eliminators—sets—power packs—we rewire your battery sets for all electric operations—install aerials. Problems and questions on Radio gladly answered. Open evenings. Hiland 0718.

RADIOLA and Atwater Kent, $5, $10 and $15; Victrolas $10. Socket Powers $5 and $10.

GEO. S. HARDS. LEHIGH 1060.
1430 Potomac ave., Dormont.

FRIED-EISEMAN Console Radio, 6 tubes, new 'A' Bat with charger, reas. Laf. 4236.

RADIOLA No. 20, $10; Radiola No. 26, $15; Donalies, 123 Brownsville road.

200 USED radios $5 each. West Penn Radio Co., 310 So. Main st., West End.

POLYDYNE RADIO—Complete, with tubes, $37.50. Carrick 1341-R.

Office & Store Equipm't 89

ADDING MACHINES & TYPEWRITERS

Buy Now—Big Selection,
Lowest Prices in City.
AMERICAN TYPEWRITER CO.,
415 Fourth Ave., Pgh. Court 1029.

SODA FOUNTAINS

STORE FIXTURES AND SODA BOOTHS
Rebuilt bargains. Liberal terms.
Cor. 7th ave. and Bigelow blvd.
KNIGHT SODA FOUNTAIN COMPANY

GREAT SAVINGS—Office furniture, desks, chairs, tables, filing cabinets, etc. Pgh. Office Equipment Co., 642 Liberty ave.

TYPEWRITERS, all makes, new, rebuilt; largest selection office machines. Fort Pitt Typewriter Co., 644 Liberty ave. AT 6520.

TYPEWRITERS—All makes. Special rental rates to students. American Writing Machine Co., 630 Penn ave. AT 5485.

FILES, desks, etc.; closeouts found during inventory; also used items and bookcases. 300 Republic Bldg. Fairfax 1500.

Wearing Apparel 90

SAMPLE Coats and Dresses at sacrifice prices. Genuine bargains or money refunded. Mrs. Lauter, 3327 Forbes st.

Machinery & Tools 91

SHALLOW and drip well pumps; Home Water Systems. TRANTER MFG. CO., 105 Water st.

NO. 4—Brown & Sharpe Universal milling machine, with arbors and cutters. Bargain at $750. McKeesport 5222.

1 CRESCENT Universal Woodworker with 7½ h.-p. motor, 3-60-220. Call MO. 0402.

Automobiles For Sale 94

BUICKS, all makes and models; dependable guaranteed transportation at prices you will gladly pay. Come in and inspect our stock. Penn Buick Co., Inc., Baum blvd. at Whitfield st. HI 2880.

BUICK 1927 2-pass. cpe., model 27-26; a car that will suit a family of five; every part of this car is in wonderful condition; quick sale, $395. Penn Buick Co., Inc., Baum blvd. at Whitfield st. HI 2880.

CHAND. '27 Sed., $350, A-1 shape. S. C. Lewars, 333 Penn ave., Wilk. CH 8958.

CHEVROLET COACH, 1928 MODEL, GOOD TIRES, BUMPERS, PAINT AND UPHOLSTERY ARE LIKE NEW; SPARE TIRE, MOTOR A-1; $137 DOWN, BALANCE TO SUIT PURCHASER. PINKERTON MOTOR, 1940 BRIGHTON RD., N. S. FAIRFAX 1195. NEW MODELS ON DISPLAY. OPEN EVENINGS AND SUNDAYS. WILL TRADE. DAY & NIGHT SERVICE.

CHEVROLETS, FORDS, DODGES, NASH, REO, BUICKS AT PRICES TO SUIT YOUR PURSE; A TRIP TO OUR DISPLAY ROOM WILL BE WELL WORTH YOUR WHILE. DONALDSON MOTOR CO., 1103 WESTERN AVE., N. S. OPEN SUNDAY.

CHEVROLET 1928 cab.; in wonderful condition throughout; low mileage, high value, $395. Penn Buick Co., Inc., Baum blvd. at Whitfield st. HI 2880.

CHEVROLET CABRIOLET, 1927 MODEL, 5 GOOD TIRES, BUMPERS, UPHOLSTERY AND PAINT ARE FINE; MOTOR IN VERY GOOD CONDITION; $122 DOWN, BALANCE TO SUIT PURCHASER. PINKERTON MOTOR, 1940 BRIGHTON RD., N. S. FAIRFAX 1195. OPEN EVENINGS AND SUNDAYS. WILL TRADE. DAY & NIGHT SERVICE.

CHEVROLET—1929 SEDAN, FULLY EQUIPPED, A BEAUTIFUL CAR IN PERFECT CONDITION, VERY LOW MILEAGE. CAN BE BOUGHT AT A BARGAIN. EASY TERMS. DONALDSON MOTOR CO., 1103 WESTERN AVE., N. S. OPEN SUNDAY.

CHEVROLET—1928 coupe or coach, car in perfect condition, $325; terms. Cochran Chevrolet, 205-428 Penn ave., Wilkinsburg. Penhurst 0563-4-5.

CHEVROLET RED CABRIOLET, 1929 MODEL, PAINT AND UPHOLSTERY ARE FINE, GOOD TIRES, BUMPERS, SPARE TIRE, MOTOR A-1 CONDITION; $131 DOWN, BALANCE TO SUIT PURCHASER. NEW MODELS ON DISPLAY. PINKERTON MOTOR, 1940 BRIGHTON RD., N. S. FAIRFAX 1195. OPEN EVENINGS AND SUNDAYS. WILL TRADE. DAY & NIGHT SERVICE.

CHEVROLET—1929 Coupe, demonstrator; new car title and new car guarantee, $525. Cochran Chevrolet, 205-428 Penn ave., Wilkinsburg. Penhurst 0563-4-5.

CHEVROLET—1928 coupe or coach, car almost new; will sacrifice for $450. Cochran Chevrolet, 205-428 Penn ave., Wilkinsburg. Penhurst 0563.

CHEVROLET—1927 Coupe or Coach, reconditioned and looks like new, $175. Cochran Chevrolet, 205-428 Penn ave., Wilkinsburg. Penhurst 0563-4-5.

CHEVROLET CABRIOLET, late 1927, rumble seat, wire wheels, new battery, good condition, $200; private owner. Hazel 2150.

CHEVROLET—1929 sedan; this car is new, will sacrifice, $100 down, balance $45 per month. Penhurst 0563-4-5.

CHEVROLET 6 Sdn. '29; like new, $390. S. C. Lewars, 333 Penn, Wilk. CH 8958.

CHEV. '28 Coupe, $195, terms. Dixon Motor Co. Fairfax 3620.

21 CHRYSLER BARGAINS,

No reasonable offers refused for 1929, 1928 and 1927 Roadsters, Coupes, Sedans and Plymouth Roadster. Morrowfield Auto Co., 1845 Forbes st., or 5621 Murray ave., Squirrel Hill.

LATE 1929 Essex Coach; this is a demonstrator; looks like the day it left the factory; positively like new; real buy, $575, cash or terms. Hudson Garage, 338 Chestnut st., Sewickley. Phone Sewickley 1275.

ESSEX Coach, 1929; this car is like new; perfect condition; only $450; terms to suit. Lehigh 8700.

LATE 1926 ESSEX Coach, 1926 model, in first class condition, paint and tires are very good; real bargain at $45. Hudson Garage, 338 Chestnut st., Sewickley. Phone Sewickley 1275.

FORD Model A Tudor Sedan; low mileage, good condition, $425. Cochran Chev. Co., 205-428 Penn ave., Wilkinsburg. Penhurst 0563-4-5.

$400—TERMS. Model A, sport coupe, driven only 4,000 miles; excellent condition; special equipment. Linden 6072-J.

Automobiles For Sale 94

TAKE IT TO BENNETT'S

AUTO WRECKERS

Your old cars and trucks; highest prices paid regardless of year, model or make. SEE US FIRST.

For lowest prices on parts for any make of car or truck; complete selection.

A FULL LINE OF PARTS FOR ALL MAKES OF CARS AND TRUCKS.

BENNETT BROTHERS
GRANT AND WATER STS.
Phone Court 0351-3252.
MAIL ORDERS—24-HOUR SERVICE.

PLANT NO. 2:
5100-5220 Center Ave. Montrose 0911.

PLANT NO. 3:
1617-1701 West Carson St. Court 2294.

FORD 4-door sedan, like new; a real bargain, $465; small down payment, balance monthly. Lehigh 8700.

FORD '29 Spt. Rd., rose beige, 6000 mi., $390. S. C. Lewars, 333 Penn, Wilk. CH 8958.

FORD Mod. T Cpe., Rds., Sed., $25 up. S. C. Lewars, 333 Penn av., Wilk. CH 8958.

FORD '29 Std. Coupe, $365; terms. Dixon Motor Co. Fairfax 3620.

1930 Graham Paige sedan demonstrator, 500 miles. Will trade. Braecher, 310 W. Ohio st.

LATE 1926 Hudson Brougham; this car is in first class condition in every way; special this week at $195; cash or terms. Hudson Garage, 338 Chestnut st., Sewickley. Phone Sewickley 1275.

HUDSON '28 lan. sedan, 7,000 mi., $675. S. C. Lewars, 333 Penn ave., Wilk. CH 8958.

1929 HUPP SEDANS AND COUPES. Very little mileage. Cars look like brand new; guaranteed. $995.

FRANK D. SAUPP, Inc.
5926 Penn Ave.

LINCOLN 1924 Sedan; general condition is very good; quick sale, $200. Penn Buick Co., Inc., Baum blvd. at Whitfield st. HI 2880.

OLDSMOBILE COACH—Late 1928, very low mileage, like new, $595. Will take trade in, terms to suit. Hudson Garage, 338 Chestnut st., Sewickley 1275.

OLDS '27 sedan, orig. fin., new tires, $260. S. C. Lewars, 333 Penn., Wilk. CH 8958.

OLDSMOBILE 1928 2-door sedan, A-1 condition, $450; will finance. Lehigh 8167-J.

OLDS '29 Sedan, A-1 shape, $361 down, bal. 12 mos. Mr. Ashcom. Pen. 4420.

PACKARD 1923 touring, single six, equipped with side curtains, mechanically A-1, a bargain, $195. Penn Buick Co., Inc., Baum blvd. at Whitfield st. HI 2880.

1929 PLYMOUTH COACH.
Looks like new, guaranteed. $445.
F. D. SAUPP, Inc.
5926 Penn Ave.

RICKENBACKER COACH.
Paint looks like new; good condition throughout. A real bargain, $195.
FRANK D. SAUPP, Inc.
5926 Penn Ave.

STUDEBAKER 1927 Vic; just the car you have been looking for; will give any buyer good satisfied transportation; price $445. Penn Buick Co., Inc., Baum blvd. at Whitfield st. HI 2880.

STUDEBAKER—1928 victoria, 4-pass. coupe; car sold for over $1,600 new; will sell for $450; terms. Cochran Chevrolet, 205-428 Penn ave., Wilkinsburg. Penhurst 0564.

"REPOSSESSED"

Fords, Chevrolets, Whippets, Oaklands, etc. Can be purchased on a low down payment plan. Phone Lehigh 9159, 15th and Bingham sts., S. S.

LATE 1926 Studebaker 6 Roadster, good tires, paint and upholstery, absolutely perfect mechanically, $125, cash or terms. Hudson Garage, 338 Chestnut st., Sewickley. Phone Sewickley 1275.

WILLS-ST. CLAIRE 4-pass. coupe, motor A-1 overhauled, 4-wh. hydraulic brakes, new paint, $250. Owner. Hiland 3426-J.

LOWEST used car price in the world. J. N. GREGG, Irwin, Pa. Irwin 2119-R-2.

Trucks & Tractors 95

CHEVROLET 1-ton panel body, lat '27; A-1 condition, $125. Homestead 2921.

Automobile Accessories 96

PAIGE sedan, 1927, parts reas. Manchester Auto Wreckers, 808 Shore av., N. S. FA 5677.

Wanted, Automobiles 97

WILL PAY CASH

FOR LATE MODEL AUTOMOBILES
5910 Penn Ave., E. E. HI 2590.

Garages For Sale 99

1930 MODEL.

Get our Catalog—or a call will bring our representative. Sterling 2272. Eve., Perry 2137. All of May, and Service to out of town as well as Pittsburgh.

No Down Payment. Easy Terms.

BEYER MFG. CO.,
SYCAMORE ST., ETNA, PA.

IDEAL BUILT

METAL, WOOD OR CONCRETE AS LOW AS $150. Good investment. New Payment Plan. Noble & Henderson, McKees Rocks, Pa. FE. 1930. SUN. AND EVES. FE. 0890.

WILL build concrete block garages, single, $300; double, $450; cement fl. H. Kaiser, Grant Bld. Grant 0080. Eve-Sun. HA 6041.

Dogs, Cats, Etc. 100

IRISH TERRIERS—4 mos.; lem., $5; pedigreed male, $50. 312½ Frederick st., N. S.

POLICE DOG, German, female, fine pedigree. Call Fairfax 5268.

Poultry & Supplies 102

BEAGLES—2 male hounds lost in Wilkins Township. H. C. McCrady name on collars; reward given for information leading to their recovery. Call Churchill 1557.

Official—Pittsburgh 111

NO. 1.

AN ORDINANCE—Making appropriations to pay the expenses of conducting the public business of the City of Pittsburgh and for meeting the debt charges thereof for the fiscal year beginning January 1, 1930, (and ending December 31, 1930) for a period of two months.

SECTION 1. Be it ordained and enacted by the City of Pittsburgh, in Council assembled, and it is hereby ordained and enacted by the authority of the same, That the revenues of said City derived from taxes and other sources during the fiscal year beginning January 1, 1930, and ending December 31, 1930, for a period of two months be hereby appropriated in the sum of $4,712,601.00 to pay the expenses of conducting the public business of the City of Pittsburgh and meeting the debt charges thereof during said period beginning January 1, 1930, (and ending December 31, 1930,) for a period of two months, and all unencumbered balances of appropriations remaining open upon the books of the City Controller at the close of the fiscal year shall be and the same are hereby ordered to be cancelled, except such amounts as shall be specially requested by letter from the director or chairman of the special activity having the matter in charge, certifying that the amounts requested are required for the purposes for which specifically appropriated, or such amounts as shall be directed to be carried over to the fiscal year 1930 by resolution or ordinance of Council.

SECTION 2. No liability shall be incurred against any appropriation item in excess of the unencumbered balance thereof, and said appropriation items shall be administered subject to and in conformity with the following terms and conditions:

(a) The heads of the several departments shall prepare their several payrolls for audit by the Controller in accordance with the items of the ordinance establishing the respective positions and rates of compensation, and no payroll shall be approved for payment by the Controller unless the incumbents and the rates of compensation agree with the items of said ordinance, and unless the payroll show the appropriation account or accounts chargeable with the compensation of each employe included thereon.

(b) There shall be affixed to all payrolls a certificate made by the person preparing such payrolls to the effect that there is a time record on file in said department certified to by a person or persons having knowledge of the facts, showing the character of service and exact time of employment of each person named in the payroll, and that the distribution of time as shown on the payroll is in accordance with such time records.

(c) No transfer shall be made from one appropriation item to another except by resolution or ordinance of Council, and such resolution or ordinance shall in each case set forth the reasons for such request, and be accompanied by a certification from the Controller stating that there is a sufficient balance unencumbered and available in the appropriation item from which the transfer is to be made.

SECTION 3. No obligation shall be incurred by any department of the City government, other than for salaries or wages, or for necessary expenses of employes when engaged upon City business, except through the issue of an order, stating the service to be rendered, work performed, or supplies, materials or equipment to be fur-

(Continued on Page Eighteen.)

Official—Pittsburgh 111

(Continued from Page Seventeen.)

nished together with the estimated cost of the same. The Director of the Department of Supplies is hereby authorized and directed to provide upon requisition by the head of any department all necessary supplies, materials, equipment and machinery for such department provided, however, that no requisition of any department shall be filled by the Director of the Department of Supplies in excess of the unencumbered balance of the appropriation properly chargeable, and that no order shall be issued by the Director of the Department of Supplies, or by the head of any other department of the City government until it has been approved by the City Controller. Payments on account of direct purchases shall be made from the amounts hereinafter appropriated therefor respectively. Purchases made by the Director of the Department of Supplies for stores shall be paid from the fund provided for such purpose and when so directed by the City Controller said fund shall be reimbursed from other appropriations to the extent of deliveries made from stores.

SECTION 4. For purposes of administration and accounting control the symbols indicated herein shall be considered as part of the appropriation title.

Acct. Code Number — Class — Amount Appropriated — Total

COUNCIL AND CITY CLERK

Council

1001 A-1 Salaries regular employes $ 11,0[illegible].00

City Clerk

1002 A-1 Salaries regular employes $ 3,67[illegible].00
1003 B Miscellaneous services 20.00
1005 C Supplies 3.0[illegible]
1006 F Equipment 5[illegible].00
1007 M Contingent fund 1[illegible].00
80 MM Celebration contingent fund 834.00
81 M Celebration Armistice Day 584.00
82 B Taxes fund 3,334.00
$ 32,160.00

MAYOR'S OFFICE

1013 A-1 Salaries regular employes $ 1,792.[illegible]
1014 B Miscellaneous services 3[illegible]
1015 C Supplies 66.[illegible]
1016 E Repairs [illegible]
1017 F Equipment 1[illegible]
1019 M Contingent fund 1[illegible]

Police Magistrates

1021 A-1 Salaries regular employes $ 4,[illegible]12.00
1022 B Miscellaneous services 15.00
1023 C Supplies 5[illegible].00

Morals Court

1025 A-1 Salaries regular employes $ 821.00
1026 B Miscellaneous services [illegible]
1027 C Supplies 34.00

Traffic Court

1028 A-1 Salaries regular employes $ [illegible]
1029 B Miscellaneous services [illegible]
1030 C Supplies 25.00
1031 F Equipment 21[illegible].00
$ [illegible]

MUNICIPAL GARAGE AND REPAIR SHOP

1032 A-1 Salaries regular employes $ 1,782.00
1033 A-3 Wages regular employes 9,447.00
1034 B Miscellaneous services 56.00
1035 C Supplies [illegible]
1036 D Materials [illegible]
1037 D [illegible]
1039 E Repairs [illegible]
1040 F Equipment 333.00
$ [illegible]

SUPERVISION OF CITY STABLES

1041 A-1 Salaries regular employes $ 824.00
1042 B Miscellaneous services 2,216.00
1044 C Supplies 6,66[illegible].00
1045 D Materials 4[illegible].00
1046 E Repairs 1,2[illegible]
1047 F Equipment 2,41[illegible]
$ 13,4[illegible]

CITY ARCHITECT

1048 A-1 [illegible]
1049 [illegible]
1050 C Supplies [illegible]
$ [illegible]

Total Mayor's Office $ 63,606.00

DEPARTMENT OF CITY CONTROLLER

1051 A-1 Salaries regular employes $ 9,901.00
1052 B Miscellaneous services 184.00
1053 C Supplies 7[illegible].00
1054 E Repairs 83.00
1055 F Equipment 42.00
1056 M Inspection contingent fund 667.00
1057 B Attorney's fees, bond [illegible] 833.00
1058 B Registrar's [illegible] 583.00
1059 [illegible] contingent fund 1,667.00
$ 14,726.00

DEPARTMENT OF TREASURER

1060 A-1 Salaries regular employes $ 1,662.00
1061 A-2 Salaries temporary employes 4,134.00
1063 B Miscellaneous services 2,500.00
1064 C Supplies 1,0[illegible]
1065 E Repairs 7[illegible]
1066 F Equipment 583.00
$ [illegible]

DEPARTMENT OF COLLECTOR OF DELINQUENT TAXES

1067 A-1 Salaries regular employes $ [illegible]
[illegible]
$ 11,412.00

DEPARTMENT OF LAW

1074 A-1 Salaries regular employes $ [illegible]
1075 [illegible]
1076 B [illegible]
1077 B [illegible]
1078 C [illegible]
1079 F Equipment [illegible]
1080 [illegible]
1081 [illegible]
$ [illegible]

DIVISION ON MUNICIPAL IMPROVEMENTS

1082 A-1 Salaries regular employes $ 2,[illegible]70.00
1084 B Miscellaneous services 1,3[illegible]
1085 C Supplies 100.00
1086 F Equipment 83.00
1087 H Purchase of land 83.00
$ [illegible]

BUREAU OF PUBLIC IMPROVEMENTS

1088 A-1 Salaries regular employes $ [illegible]
1089 B Miscellaneous services [illegible]
1090 C Supplies 1[illegible].00
1091 F Equipment [illegible]
$ [illegible]

Total Department of Law $ 2[illegible].00

DEPARTMENT OF ASSESSORS

1092 A-1 Salaries regular employes $ 18,6[illegible].00
1095 B Miscellaneous services [illegible]
1096 C Supplies [illegible]
1097 E Repairs [illegible]
1098 F Equipment [illegible]
$ [illegible]

CIVIL SERVICE COMMISSION

1100 M Maintenance fund $ [illegible]
$ [illegible]

DEPARTMENT OF CITY PLANNING

1102 A-1 Salaries regular employes $ 5,227.00
1103 B Miscellaneous services 27[illegible].00
1104 C Supplies 33[illegible].00
1105 E Repairs 5[illegible].00
1106 F Equipment 29[illegible].00
1107 M Triangulation and topographical survey 4,166.00
1108 M Survey work in Allegheny County outside City limits 4,166.00
1109 M Hillside improvement 2,334.00
1110 M Zone maps 200.00
$ 18,022.00

SHADE TREE DIVISION

1111 A-1 Salaries regular employes $ 639.00
1112 A-4 Wages temporary employes 1,000.00
1113 B Miscellaneous services 21.00
1114 C Supplies 41[illegible].00
1115 D Materials 14.00
1116 F Equipment 29.00
$ 2,134.00

Total Department of City Planning $ 20,156.00

BOARD OF ADJUSTMENT

1117 A-1 Salaries regular employes $ 2,440.00
1118 B Miscellaneous services 33.00
1119 C Supplies 79.00
1120 F Equipment 14.00
$ 2,566.00

ART COMMISSION

1121 A-1 Salaries regular employes $ 416.00
1122 B Miscellaneous services 61.00
1123 C Supplies 5.00
1124 E Repairs 8.00
1125 F Equipment 6.00
$ 502.00

DEPARTMENT OF SUPPLIES

1126 A-1 Salaries regular employes $ 5,616.00

Official—Pittsburgh 111

Code Acct Number — Class — Amount Appropriated — Total

1128 B Miscellaneous services 41.00
1129 C Supplies 2[illegible].00
113[illegible] D Materials 1[illegible].00
113[illegible] E Repairs [illegible]
113[illegible] F Equipment [illegible]
$ 6,[illegible]25.00

BOARD OF WATER ASSESSORS

1140 A-1 Salaries regular employes $ 11,[illegible]83.00
1141 B Miscellaneous services 58,66[illegible].00
1142 B Miscellaneous services 1929 debt 3,0[illegible].00
1143 C Supplies 4[illegible].00
1144 D Materials 3.00
1145 E Repairs 17.00
1146 F Equipment 117.00
$ 104,[illegible]22.00

CARNEGIE FREE LIBRARY NORTH SIDE

1147 A-1 Salaries regular employes $ 8,304.00
1148 A-3 Wages regular employes 1,334.00
1149 B Miscellaneous services [illegible]
1150 C Supplies 1,5[illegible]
1151 D Materials [illegible]
1152 E Repairs 1,6[illegible]
1153 F Equipment 2,5[illegible]
$ 15,561.00

WILKINSBURG BRANCH

1154 A-1 Salaries regular employes $ 817.00
1156 B Miscellaneous services [illegible]
1157 C Supplies [illegible]
1158 F Equipment 2[illegible].00
$ 1,656.00

Total Carnegie Free Library North Side $ 17,423.00

DEPARTMENT OF CITY DEVELOPMENT

1170 A-1 Salaries regular employes $ 583.00
1171 B Miscellaneous services 1[illegible].00
1172 C Supplies 5.00
1174 E Repairs 2.00
1175 F Equipment 9.00
$ 61[illegible].00

DEPARTMENT OF CITY TRANSIT

1180 B Maintenance fund $ 2,000.00
$ 2,000.00

DEPARTMENT OF PUBLIC HEALTH

General Office

1201 A-1 Salaries regular employes $ 2,174.00
1202 B Miscellaneous services 20.00
1203 C Supplies 33.00
1204 E Repairs 4.00
1205 F Equipment 25.00
$ [illegible]

BUREAU OF INFECTIOUS DISEASES

1206 A-1 Salaries regular employes $ 1,883.00
1207 B Miscellaneous services 183.00
1208 C Supplies 30.00
1209 E Repairs 4.00
1210 F Equipment 26.00
$ 2,126.00

DIVISION OF REGISTRATION

1212 A-1 Salaries regular employes $ 613.00
1213 B Miscellaneous services 110.00
1214 C Supplies 16.00
1215 E Repairs 2.00
$ [illegible]

DIVISION OF TRANSMISSIBLE DISEASES

1216 A-1 Salaries regular employes $ 6,925.00
1218 B Miscellaneous services 317.00
1219 C Supplies 3,833.00
1220 D Materials 2.00
$ 11,077.00

DIVISION OF BACTERIOLOGY

1221 A-1 Salaries regular employes $ 3,282.00
1222 A-3 Wages regular employes 220.00
1223 B Miscellaneous services 58.00
1224 C Supplies 350.00
1225 D Materials 6.00
1226 E Repairs 13.00
1227 F Equipment 83.00
$ 4,0[illegible].00

TUBERCULOSIS HOSPITAL

1228 A-1 Salaries regular employes $ 10,804.00
1229 A-3 Wages regular employes 1,906.00
1230 B Miscellaneous services 41.00
[illegible] C Supplies 15,[illegible]
[illegible] D Materials [illegible]
[illegible] E Repairs [illegible]
1234 F Equipment and machinery 1,313.00
$ 30,467.00

MUNICIPAL HOSPITAL

1235 A-1 Salaries regular employes $ 6,367.00
1236 A-2 Salaries temporary employes 223.00
1237 A-3 Wages regular employes 4,722.00
1238 B Miscellaneous services 166.00
1239 C Supplies 6,667.00
1240 D Materials 200.00
1241 E Repairs 133.00
1242 F Equipment and machinery 417.00
$ 19,115.00

Total Bureau of Infectious Diseases $ 67,606.00

BUREAU OF CHILD WELFARE

1243 A-1 Salaries regular employes $ 22,249.00
1245 B Miscellaneous services 1[illegible]8.00
1246 C Supplies 4,500.00
1247 E Repairs 4.00
1248 F Equipment 45.00
$ 27,334.00

BUREAU OF SMOKE REGULATION

1249 A-1 Salaries regular employes $ 2,[illegible]49.00
1250 A-4 Wages temporary employes 25.00
1251 B Miscellaneous services 41.00
1252 C Supplies 25.00
1253 E Repairs 3.00
1254 F Equipment 3.00
$ 2,[illegible]0.00

BUREAU OF SANITATION

1255 A-1 Salaries regular employes $ 1,702.00
1256 A-3 Wages regular employes 2,[illegible]33.00
1257 B Miscellaneous services 136.00
1258 C Supplies 60.00
1259 E Repairs 3.00
1260 F Equipment 4.00
1261 D Garbage and rubbish disposal 291,667.00
1262 Garbage and rubbish deficit 1929 148,983.00
$ 446,[illegible]10.00

DIVISION OF PLUMBING AND HOUSE DRAINAGE

1263 A-1 Salaries regular employes $ 6,072.00
1264 A-3 Wages [illegible] employes 166.00
1265 B Miscellaneous services 126.00
1266 C Supplies 129.00
1267 D Materials 3.00
1268 E Repairs 2.00
1269 F Equipment 2.00
$ 6,514.00

DIVISION OF HOUSING AND SANITARY INSPECTION

1270 A-1 Salaries regular employes $ 12,1[illegible]0.00
1271 B Miscellaneous services 23.00
1272 C Supplies 50.00
1273 F Equipment 2.00
$ 12,2[illegible].00

Total Bureau of Sanitation $ 485,131.00

BUREAU OF FOOD INSPECTION

1275 A-1 Salaries regular employes $ 1,366.00
1276 B Miscellaneous services 18.00
1277 C Supplies 10.00
$ 1,411.00

DIVISION OF DAIRY INSPECTION

1281 A-1 Salaries regular employes $ 3,051.00
1282 B Miscellaneous services 1,050.00
1283 C Supplies 16.00
$ [illegible]

DIVISION OF MEAT INSPECTION

1288 A-1 Salaries regular employes $ 2,753.00
1289 B Miscellaneous services 100.00
1290 C Supplies 4.00
$ 2,857.00

DIVISION OF MILK AND MISCELLANEOUS FOOD INSPECTION

1291 A-1 Salaries regular employes $ 3,416.00
1292 A-3 Wages regular employes 1[illegible]0.00
1293 B Miscellaneous services 83.00
1294 C Supplies 67.00
1297 E Repairs 4.00
1298 F Equipment 25.00
$ 4,003.00

Total Bureau of Food Inspection $ 12,291.00

Total Department of Public Health $ 879,857.00

DEPARTMENT OF PUBLIC WELFARE

General Office

1301 A-1 Salaries regular employes $ 4,358.00
1302 B Miscellaneous services 422.00
1303 C Supplies [illegible]
1304 E Repairs 12.00
1305 F Equipment [illegible]

District Physicians

1306 A-1 Salaries regular employes $ 2,420.00
1307 C Supplies 83.00
1308 B Quarantine relief and burials 583.00
1309 B Care of patients in other districts 417.00
1310 B Care of feeble minded patients 4[illegible].00
1311 [illegible]
1312 B Asylums 26.00
$ 11,127.00

Mental Health Clinic

1316 A-1 Salaries regular employes $ 1,260.00

Official—Pittsburgh 111

Code Acct Number — Class — Amount Appropriated — Total

1317 B Miscellaneous services 5[illegible].00
1318 C Supplies 50.00
1319 E Repairs 8.00
1320 F Equipment 84.00
$ 1,452.00

Bureau for the Handicapped

1321 A-1 Salaries regular employes $ 1,317.00
1322 B Miscellaneous services 45.00
1323 C Supplies 25.00
1324 F Equipment 58.00
$ 1,445.00

MAYVIEW CITY HOME AND HOSPITAL

1325 A-1 Salaries regular employes $ 58,334.00
1326 A-3 Wages regular employes 11,666.00
1327 A-4 Wages temporary employes 834.00
1328 B Miscellaneous services 500.00
1330 B Traveling expense commitments 66.00
1331 B Amusement of patients 125.00
1332 C Supplies 72,500.00
1333 D Materials 3,334.00
1334 E Repairs 1,000.00
1337 F Equipment and machinery 5,000.00
1338 M Occupational and recreational fund 33.00
$ 153,692.00

MAYVIEW COAL MINE

1351 A-1 Salaries regular employes $ 462.00
1352 A-3 Wages regular employes 6,666.00
1353 C Supplies 54.00
1354 D Materials 233.00
1355 E Repairs 4.00
1356 F Equipment and machinery 44.00
$ 1,443.00

Total Department of Public Welfare $ 175,119.00

DEPARTMENT OF PUBLIC SAFETY

General Office

1401 A-1 Salaries regular employes $ 6,066.00
1402 A-3 Wages regular employes 8,193.00
1403 B Miscellaneous services 134.00
1404 C Supplies 67.00
1405 E Repairs 2.00
1406 F Equipment 84.00
$ 14,546.00
$ 2,513.00

DIVISION OF ACCOUNTS AND PERMITS

1424 A-1 Salaries regular employes $ 2,513.00

DIVISION OF WEIGHTS AND MEASURES

1430 A-1 Salaries regular employes $ 2,761.00
1436 B Miscellaneous services 31.00
1437 C Supplies 39.00
$ 2,831.00

DIVISION OF BOILER INSPECTION

1440 A-1 Salaries regular employes $ 1,136.00
1441 B Miscellaneous services 17.00
1442 C Supplies 16.00
$ 1,169.00

Total—General office $ 20,962.00

BUREAU OF POLICE

1443 A-1 Salaries regular employes $480,834.00
1444 A-1 Salary deficit 1929 60,000.00
1445 A-3 Wages regular employes 13,62[illegible].00
1446 A-4 Wages temporary employes 1,0[illegible]9.00
1447 B Miscellaneous services [illegible]
1448 B Cartage 1,000.00
1449 C Supplies 5,000.00
1450 D Materials 416.00
1451 E Repairs 834.00
1452 F Equipment and machinery 833.00
1455 O Refunds for uniforms 42.00
1456 B Traveling expenses 41.00

Dog Pound

1457 B Miscellaneous services $ 2,500.00
$ 583,704.00

BUREAU OF FIRE

1461 A-1 Salaries regular employes $ 4[illegible].00
1462 A-1 Salary deficit 1929 30,000.00
1463 B Miscellaneous services 500.00
1464 C Supplies 8,333.00
1465 D Materials 500.00
1466 E Repairs 1,416.00
1468 F Equipment and machinery 750.00
1469 F Fire hose 1,667.00
$430,606.00

BUREAU OF ELECTRICITY

1471 A-1 Salaries regular employes $ 17,610.00
1472 B Miscellaneous services 9,033.00
1474 C Supplies 500.00
1475 D Materials 1,334.00
1476 E Repairs 16.00
1477 F Equipment and machinery 150.00
1478 F Special equipment—Police and fire boxes 416.00
1479 G Miscellaneous conduit construction 334.00
1480 G Structural and non-structural improvements 2,432.00
$ 31,926.00

BUREAU OF BUILDING INSPECTION

1481 A-1 Salaries regular employes $ 21,551.00
1482 B Miscellaneous services 583.00
1483 C Supplies 411.00
1484 D Materials 8.00
1485 E Repairs 17.00
1486 F Equipment 167.00
$ 26,717.00

BUREAU OF TRAFFIC PLANNING

1490 A-1 Salaries regular employes $ 10,543.00
1491 A-4 Wages temporary employes 4,495.00
1492 B Miscellaneous services 3,75[illegible].00
1493 C Supplies 5,000.00
1494 D Materials 2,000.00
1495 E Repairs 1,666.00
1496 F Equipment 8,333.00
1497 M Publicity fund 2,916.00
1498 G Downtown traffic signal underground cable installation fund 2,334.00
$ 40,621.00

Total Department of Public Safety $1,139,[illegible].00

DEPARTMENT OF PUBLIC WORKS

Director's Office

1501 A-1 Salaries regular employes $ 6,550.00
1502 B Miscellaneous services 500.00
1503 C Supplies 83.00
1504 E Repairs 8.00
1505 F Equipment 59.00
$ 7,200.00

DIVISION OF ACCOUNTING

1506 A-1 Salaries regular employes $ 2,720.00
1507 B Miscellaneous services 7.00
1508 C Supplies 83.00
1509 E Repairs 8.00
1510 F Equipment 9.00
$ 2,827.00

PHOTOGRAPHIC DIVISION

1511 A-1 Salaries regular employes $ 417.00
1512 B Miscellaneous services 4.00
1513 C Supplies 216.00
1514 D Materials 6.00
1515 E Repairs 4.00
1516 F Equipment 53.00
$ 700.00

Total Director's office $ 10,727.00

BUREAU OF ENGINEERING

General Office

1518 A-1 Salaries regular employes $ 2,536.00
1519 B Miscellaneous services 100.00
1520 C Supplies 208.00
1521 C Blue printing 667.00
1522 C Curb and grade point 334.00
1523 E Repairs 5.00
1524 F Equipment 33.00
1525 D Castings 4,167.00
$ 8,053.00

DIVISION OF SURVEYS

1526 A-1 Salaries regular employes $ 19,898.00
1529 B Miscellaneous services 166.00
1530 C Supplies 117.00
1531 D Materials 150.00
1532 E Repairs 92.00
1533 F Equipment 208.00
$ 20,631.00

DIVISION OF DESIGN

1534 A-1 Salaries regular employes $ 12,450.00
1535 B Miscellaneous services 9.00
1536 C Supplies 83.00
1537 E Repairs 9.00
1538 F Equipment 42.00
1539 C Standards and specifications 327.00
$ 12,920.00

DIVISION OF SEWERS

1543 A-1 Salaries regular employes $ 15,172.00
1544 B Miscellaneous services 166.00
1545 C Supplies 34.00
1546 D Materials 2.00
1547 E Repairs 16.00
1548 E Repair schedule 10,000.00
1549 F Equipment 17.00
$ 25,407.00

DIVISION OF STREETS

1552 A-1 Salaries regular employes $ 24,413.00
1553 B Miscellaneous services 158.00
1554 C Supplies 20.00
1555 D Materials 3.00
1556 E Repairs 14.00
1557 F Equipment 42.00
1558 M Drilling and test pits 4,166.00
1559 G Retaining walls 8,333.00

Official—Pittsburgh 111

Code Acct Number — Class — Amount Appropriated — Total

1560 E General repaving 83,334.00
1561 E Railway area repaving 33,333.00
$ 151,125.00

Total Bureau of Engineering $ 217,944.00

BUREAU OF BRIDGES AND STRUCTURES

1565 A-1 Salaries regular employes $ 10,616.00
1566 B Miscellaneous services 36.00
1567 C Supplies 80.00
1568 D Materials 42.00
1569 E Repairs 24.00
1570 E Repair schedule 10,000.00
1571 E Corliss street tunnel repairs 3,000.00
1572 F Equipment 125.00
$ 23,933.00

DIVISION OF MAINTENANCE BRIDGE REPAIRS—CITY FORCE

1573 A-3 Wages regular employes $ 5,000.00
1574 B Miscellaneous services 167.00
1575 C Supplies 50.00
1576 D Materials 4,333.00
1577 E Repairs 16.00
1578 F Equipment 250.00
$ 9,816.00

BRIDGE REPAINTING—CITY FORCE

1580 A-3 Wages regular employes $ 9,167.00
1581 B Miscellaneous services 83.00
1582 C Supplies 138.00
1583 D Materials 2,166.00
1584 F Equipment 59.00
$ 11,613.00

STREET SIGNS

1586 A-3 Wages regular employes $ 1,250.00
1587 B Miscellaneous services 16.00
1588 C Supplies 17.00
1589 D Materials 1,000.00
1590 F Equipment 17.00
$ 2,300.00

MONUMENT BOXES

1591 A-3 Wages regular employes $ 401.00
1592 D Materials 25.00
$ 426.00

CONSTRUCTION AND MAINTENANCE OF FENCES

1593 A-4 Wages temporary employes $ 1,667.00
1594 C Supplies 4.00
1595 D Materials 500.00
1596 F Equipment 12.00
$ 2,183.00

Total—Bureau of Bridges and Structures $ 5[illegible],271.00

BUREAU OF DEED REGISTRY

1598 A-1 Salaries regular employes $ 2,299.00
1599 B Miscellaneous services 4.00
1600 C Supplies 66.00
1601 E Repairs 25.00
1602 F Equipment 21.00
$ 2,415.00

BUREAU OF HIGHWAYS AND SEWERS

General Office

1603 A-1 Salaries regular employes $ 3,614.00
1604 B Miscellaneous services 80.00
1605 C Supplies 117.00
1606 E Repairs 12.00
1607 F Equipment 17.00
$ 3,840.00

DIVISION OFFICES

1608 A-1 Salaries regular employes $ 19,342.00
1609 B Miscellaneous services 166.00
1610 C Supplies 150.00
$ 19,658.00

STABLES AND YARDS

1611 A-1 Salaries regular employes $ 1,500.00
1612 A-4 Wages temporary employes 1,833.00
1613 B Miscellaneous services 3,526.00
1614 C Supplies 500.00
1615 D Materials 58.00
1616 E Repairs 84.00
1617 F Equipment 125.00
$ 7,626.00

BUILDINGS

1618 D Materials $ 125.00
1619 E Repairs 100.00
$ 225.00

CLEANING HIGHWAYS

1620 A-4 Wages temporary employes $113,700.00
1622 B Miscellaneous services 50.00
1623 C Supplies 416.00
1624 D Materials 117.00
1625 E Repairs 416.00
1626 F Equipment and machinery 1,917.00
$ 116,616.00

DUMPAGE

1627 A-4 Wages temporary employes $ 833.00
1628 B Miscellaneous services 167.00
$ 1,000.00

REPAIRING HIGHWAYS

1629 A-4 Wages, temporary pavers and rammers $ 12,400.00
1630 A-4 Wages, temporary bricklayers and carpenters 641.00
1631 A-4 Wages, temporary drivers and repairmen 4,250.00
1632 A-4 Wages, temporary laborers 10,000.00
1633 B Miscellaneous services 250.00
1634 D Materials 2,000.00
$ 29,626.00

REPAIRING SEWERS

1635 A-4 Wages temporary employes $ 2,666.00
1636 D Materials 834.00
$ 3,500.00

CLEANING AND REPAIRING SEWER DROPS

1637 A-4 Wages temporary employes $ 6,666.00
1638 C Supplies 84.00
1639 D Materials 416.00
$ 7,166.00

BOARDWALKS AND STEPS

1641 A-4 Wages temporary employes $ 6,333.00
1642 D Materials 9,167.00
1643 F Equipment and machinery 25.00
$ 15,525.00

SIDEWALKS

1645 B Miscellaneous services $ 16.00
1646 G Laying sidewalks 4,167.00
$ 4,183.00

DIVISION OF PUBLIC UTILITIES

1647 A-1 Salaries regular employes $ 2,684.00
1648 B Miscellaneous services 83.00
1649 C Supplies 24.00
1651 F Equipment and machinery 16.00
$ 2,797.00

ASPHALT PLANT

1652 A-1 Salaries regular employes $ 3,719.00
1653 A-4 Wages temporary employes 32,500.00
1654 B Miscellaneous services 1,750.00
1655 C Supplies 1,166.00
1656 D Materials 31,667.00
1657 E Repairs 666.00
1658 F Equipment and machinery 4,500.00
$ 81,968.00

Total—Bureau of Highways and Sewers $ 293,724.00

BUREAU OF CITY PROPERTY

1660 A-1 Salaries regular employes $ 1,789.00
1661 B Miscellaneous services 416.00
1662 C Supplies 33.00
1663 D Materials 50.00
1664 E Repairs 583.00
1665 F Equipment 84.00
1666 F Decorations 42.00
$ 2,997.00

CITY-COUNTY BUILDING

1667 A-1 Salaries regular employes $ 10,210.00
1668 A-3 Wages regular employes 11,583.00
1669 B Miscellaneous services 334.00
1670 C Supplies 5,833.00
1671 D Materials 167.00
1672 E Repairs 333.00
1673 F Equipment and machinery 83.00
1674 G Structural and non-structural 834.00
$ 29,376.00

NORTH SIDE MUNICIPAL HALL

1675 A-1 Salaries regular employes $ 948.00
1676 A-3 Wages regular employes 259.00
1677 C Supplies 708.00
1678 D Materials 24.00
1679 E Repairs 112.00
1680 F Equipment 10.00
$ 2,061.00

DIAMOND STREET

1681 A-1 Salaries regular employes $ 2,838.00
1682 A-3 Wages regular employes 4,213.00
1683 B Miscellaneous services 100.00
1684 C Supplies 4,133.00
1685 D Materials 83.00
1686 E Repairs 1,000.00
1687 F Equipment and machinery 34.00
$ 12,101.00

NORTH SIDE MARKET

1689 A-1 Salaries regular employes $ 1,039.00
1690 A-3 Wages regular employes 2,433.00
1692 B Miscellaneous services 717.00
1693 C Supplies 3,533.00
1694 D Materials 50.00
1695 E Repairs 417.00
1696 F Equipment 50.00
1697 E Special repairs 333.00
$ 8,572.00

SOUTH SIDE MARKET

1700 A-1 Salaries regular employes $ 845.00

Official—Pittsburgh 111

Code Acct Number — Class — Amount Appropriated — Total

1701 A-3 Wages regular employes 746.00
1702 B Miscellaneous services 96.00
1703 C Supplies 500.00
1704 D Materials 8.00
1705 E Repairs 208.00
1707 F Equipment 9.00
$ 2,412.00

WEIGH SCALES

1709 E Repairs $ 83.00
$ 83.00

WHARVES AND LANDINGS

1711 A-1 Salaries regular employes $ 339.00
1712 A-3 Wages regular employes 2,358.00
1713 B Miscellaneous services 5.00
1714 C Supplies 10.00
1715 D Materials 30.00
1716 E Repairs Sentry box 83.00
1717 F Equipment 17.00
$ 2,842.00

COMFORT HOUSES

1718 A-1 Salaries regular employes $ 11,368.00
1719 C Supplies 1,000.00
1720 D Materials 42.00
1721 E Repairs 833.50
1722 F Equipment and machinery 41.00
$ 13,284.00

FOSTER HOMESTEAD

1723 A-1 Salaries $ 100.00
1724 C Supplies 125.00
1725 E Repairs 200.00
1726 F Equipment 10.00
$ 435.00

EXPOSITION BUILDING

1727 B Miscellaneous service $ 6,049.00
1728 C Supplies 5.00
1729 D Material 9.00
1730 E Repairs 597.00
$ 6,663.00

PERALTO STREET BATH HOUSE

1732 A-3 Wages regular employes $ 243.00
1733 C Supplies 8.00
1734 E Repairs 42.00
$ 293.00

Total—Bureau of City Property $ 81,119.00

BUREAU OF WATER

1736 A-1 Salaries regular employes $ 2,237.00
1737 B Miscellaneous services 17.00
1738 C Supplies 29.00
1739 E Repairs 4.00
1740 F Equipment 25.00
$ 2,312.00

FILTRATION DIVISION

1741 A-1 Salaries regular employes $ 9,505.00
1742 A-3 Wages regular employes 25,833.00
1743 A-4 Wages temporary employes 1,667.00
1744 B Miscellaneous services 120.00
1745 C Supplies 2,500.00
1746 D Materials 2,083.00
1747 E Repairs 250.00
1748 F Equipment and machinery 750.00
$ 42,708.00

MECHANICAL DIVISION

1749 A-1 Salaries regular employes $ 9,770.00
1750 A-3 Wages regular employes 59,274.00
1751 A-4 Wages temporary employes 8,774.00
1752 B Miscellaneous services 516.00
1753 C Coal 32,500.00
1754 C Gas 6,667.00
1755 C Electric current 7,333.00
1756 C Supplies 3,500.00
1757 D Materials 5,000.00
1758 E Repairs 1,667.00
1759 F Equipment and machinery 834.00
$ 136,135.00

DISTRIBUTION DIVISION

1761 A-1 Salaries regular employes $ 12,137.00
1762 A-3 Wages regular employes 15,927.00
1764 A-4 Wages temporary employes 19,167.00
1765 M Special meter operations 14,333.00
1766 B Miscellaneous services 1,612.00
1767 C Supplies 1,000.00
1768 D Materials 4,166.00
1769 E Repairs 583.00
1770 F Equipment and machinery 1,667.00
$ 77,592.00

Total—Bureau of Water $ 258,747.00

BUREAU OF LIGHT

1771 A-1 Salaries regular employes $ 1,127.00
1772 A-4 Wages temporary employes 455.00
1773 B Miscellaneous services 143,333.00
1775 C Supplies 25.00
1776 D Materials 11.00
1777 E Repairs 4.00
1778 F Equipment 4.00
$ 144,959.00

BUREAU OF PARKS—GENERAL OFFICE

1779 A-1 Salaries regular employes $ 1,757.00
1780 B Miscellaneous services 300.00
1781 M Bus operation Sundays and holidays 416.00
$ 2,473.00

SCHENLEY PARK

1782 A-1 Salaries regular employes $ 458.00
1783 A-3 Wages regular employes 4,131.00
1784 A-4 Wages temporary employes 2,508.00
1785 B Miscellaneous services 45.00
1786 C Supplies 267.00
1787 D Materials 383.00
1788 E Repairs 167.00
1789 F Equipment and machinery 158.00
$ 8,117.00

SCHENLEY NURSERY

1790 A-1 Salaries regular employes $ 339.00
1791 A-3 Wages regular employes 1,461.00
$ 1,800.00

GOLF GROUNDS

1792 A-2 Salaries temporary employes $ 703.00
1793 A-3 Wages regular employes 245.00
1794 A-4 Wages temporary employes 1,100.00
1795 B Miscellaneous services 12.00
1796 C Supplies 583.00
1797 D Materials 117.00
1798 E Repairs 51.00
1799 F Equipment 133.00
1800 G Improvement tees and greens 417.00
$ 3,359.00

SCHENLEY STABLES

1801 A-3 Wages regular employes $ 2,068.00
1802 C Supplies 13.00
1803 D Materials 3.00
1804 F Equipment 124.00
$ 2,218.00

SCHENLEY CONSERVATORY AND HALL OF BOTANY

1805 A-1 Salaries regular employes $ 2,071.00
1806 A-3 Wages regular employes 4,818.00
1807 A-4 Wages temporary employes 350.00
1808 B Miscellaneous services 8.00
1809 C Supplies 3,667.00
1810 D Materials 467.00
1811 E Repairs 63.00
1812 F Equipment 39.00
$ 12,421.00

NORTH SIDE CONSERVATORY

1813 A-1 Salaries regular employes $ 1,140.00
1814 A-3 Wages regular employes 2,085.00
1815 A-4 Wages temporary employes 470.00
1816 C Supplies 1,261.00
1817 D Materials 233.00
1818 E Repairs 101.00
1819 F Equipment 34.00
$ 5,333.00

SMALL PARKS

1820 A-1 Salaries regular employes $ 600.00
1821 A-3 Wages regular employes 8,888.00
1822 A-4 Wages temporary employes 3,417.00
1823 B Miscellaneous services 20.00
1824 C Supplies 283.00
1825 D Materials 250.00
1826 E Repairs 117.00
1827 F Equipment 117.00
$ 13,682.00

HIGHLAND PARK

1828 A-1 Salaries regular employes $ 741.00
1829 A-3 Wages regular employes 3,283.00
1830 A-4 Wages temporary employes 2,078.00
1831 B Miscellaneous services 2.00
1832 C Supplies 331.00
1833 D Materials 231.00
1834 E Repairs 28.00
1835 F Equipment 50.00
$ 6,740.00

HIGHLAND PARK GREENHOUSE

1836 A-1 Salaries regular employes $ 570.00
1837 A-3 Wages regular employes 632.00
$ 1,202.00

HIGHLAND PARK STABLES

1838 A-3 Wages regular employes $ 1,034.00
1839 C Supplies 9.00
$ 1,043.00

HIGHLAND PARK ZOO

1842 A-1 Salaries regular employes $ 329.00

Official—Pittsburgh 111

Code Acct Number — Class — Amount Appropriated — Total

1843 A-3 Wages regular employes 4,107.00
1844 A-4 Wages temporary employes 80.00
1845 B Miscellaneous services 18.00
1846 C Supplies 2,892.00
1847 D Materials 166.00
1848 E Repairs 47.00
1849 F Equipment 1,716.00
1850 G Structural and non-structural 3,333.00
$ 12,698.00

RIVERVIEW PARK

1853 A-1 Salaries regular employes $ 643.00
1854 A-3 Wages regular employes 2,740.00
1855 A-4 Wages temporary employes 2,091.00
1856 B Miscellaneous services 6.00
1857 C Supplies 143.00
1858 D Materials 198.00
1859 E Repairs 64.00
1860 F Equipment 233.00
1862 M Animals and maintenance 209.00
$ 6,327.00

RIVERVIEW STABLES

1864 A-3 Wages regular employes $ 761.00
1865 C Supplies 4.00
$ 765.00

WEST PARK

1869 A-1 Salaries regular employes $ 858.00
1870 A-3 Wages regular employes 3,180.00
1871 A-4 Wages temporary employes 833.00
1872 B Miscellaneous services 20.00
1873 C Supplies 197.00
1874 D Materials 167.00
1875 E Repairs 137.00
1876 F Equipment 125.00
$ 5,522.00

BAND CONCERTS—PARKS AND OTHER PLACES

1879 B Moving pictures $ 1,667.00
1880 B Bands 2,292.00
1881 B Choral leaders 166.00
1882 B Fourth of July celebration 917.00
1883 B Athletic meet 166.00
$ 5,208.00

PARK IMPROVEMENTS

1884 M Improvements to Schenley Park $ 1,667.00
1885 M Improve [illegible] Hill road, Highland Park, from Negley Road to Washington Boulevard 1,667.00
1886 M Improvements small parks 333.00
1888 M Improvement Snyder Square 833.00
1889 M Riverview Park—oil road 1,667.00
1890 M Improvements fountains and monuments 333.00
1892 C Trees and shrubs—all parks 417.00
1893 M West Park—new and repair road 1,666.00
$ 8,583.00

PAINTING

1894 A-4 Wages temporary employes $ 770.00
1895 D Materials 436.00
$ 1,206.00

EQUIPMENT

1896 F Park benches $ 250.00
$ 250.00

Total—Bureau of Parks $ 98,947.00

BUREAU OF TESTS

1899 A-1 Salaries regular employes $ 10,331.00
1900 B Miscellaneous services 100.00
1901 C Supplies 250.00
1902 D Materials 25.00
1903 E Repairs 84.00
1904 F Equipment 250.00

Total—Bureau of Tests $ 11,040.00

BUREAU OF RECREATION

1905 A-1 Salaries regular employes $ 1,517.00
1906 B Miscellaneous services 45.00
1907 C Supplies 82.00
1909 E Repairs 4.00
1910 F Equipment 83.00
$ 1,731.00

GROUNDS AND BUILDINGS

1914 A-1 Salaries regular employes $ 4,400.00
1915 A-4 Wages temporary employes 4,169.00
1916 B Miscellaneous services 188.00
1918 C Supplies 2,231.00
1919 D Materials 716.00
1920 E Repairs 4,113.00
1922 F Equipment 766.00
$ 16,587.00

WOMEN'S AND CHILDREN'S ACTIVITIES

1924 A-1 Salaries regular employes $ 4,666.00
1925 A-4 Wages temporary employes 2,101.00
1926 C Supplies 1,083.00
1928 D Materials 84.00
1929 F Equipment 74.00
$ 8,008.00

MEN'S AND BOY'S ACTIVITIES

1930 A-1 Salaries regular employes $ 3,706.00
1931 A-4 Wages temporary employes 1,350.00
1932 B Miscellaneous services 28.00
1933 C Supplies 1,166.00
1935 F Equipment 117.00
$ 6,367.00

SUMMER SWIMMING POOLS

1936 A-4 Wages temporary employes $ 2,835.00
$ 2,835.00

NORTH SIDE SWIMMING POOLS

1937 M Sunday operation $ 167.00
$ 167.00

NORTH SIDE ATHLETIC FIELDS

1938 A-4 Wages temporary employes $ 803.00
$ 803.00

OLIVER SWIMMING POOL

1939 A-1 Salaries regular employes $ 1,408.00
1940 A-4 Wages temporary employes 280.00
$ 1,688.00

CRAWFORD STREET BATH HOUSE

1941 A-1 Salaries regular employes $ 990.00
1942 C Supplies 309.00
1943 F Equipment 22.00
$ 1,322.00

Total—Bureau of Recreation $ 39,508.00

Total—Department of Public Works $1,209,402.00

INTEREST AND TAX ON LOANS

1 J Interest on loans $450,000.00
$ 450,000.00

SINKING FUND

2 K Greater City sinking funds $532,833.00
$ 532,833.00

REFUNDS

41 O Refunds of taxes and water rents $ 2,500.00
$ 2,500.00

CONTINGENT FUND

42 M Contingent fund $ 16,667.00
$ 16,667.00

FINANCE FUND

43 M Finance fund $ 833.00
$ 833.00

WORKMEN'S COMPENSATION FUND

44 M Workmen's compensation fund $ 15,000.00
$ 15,000.00

JUDGMENTS

46 L Judgments $ 20,833.00
$ 20,833.00

INTEREST ON JUDGMENTS

47 J Interest on judgments $ 834.00
$ 834.00

INTEREST ON OVERDUE DAMAGES

48 J Interest on Overdue damages $ 4,167.00
$ 4,167.00

INTEREST ON CONTRACTS

49 J Interest on contracts $ 20,833.00
$ 20,833.00

PENSIONS

57 M Firemen's pension fund $ 41,000.00
58 M Municipal pension fund 18,333.00
$ 59,333.00

CARNEGIE FREE LIBRARY OF PITTSBURGH

59 N Salaries and wages $ 51,765.00
60 N Miscellaneous services 1,700.00
61 N Supplies and materials 2,082.00
62 N Equipment 20,328.00
$ 75,875.00

BUILDING AND GROUNDS

63 N Salaries $ 15,653.00
64 N Miscellaneous services 722.00
[illegible] and materials 6,319.00
[illegible] and materials 6,240.00
66 N Equipment 584.00
$ 23,309.00

Total—Carnegie Free Library of Pittsburgh $ 99,184.00

NORTH SIDE PLAYGROUNDS ASSOCIATION

67 A-1 Salaries regular employes $ 1,447.00
68 A-4 Wages temporary employes 3,186.00
69 B Miscellaneous services 83.00
70 C Supplies 1,166.00
71 D Materials 58.00
72 E Repairs 283.00
73 F Equipment 67.00
74 G Improvements 84.00
80 O Taxes 84.00
$ 6,458.00

CARNEGIE INSTITUTE

80 N Museum fund $ 2,500.00
$ 2,500.00

Official—Pittsburgh 111

Code Acct Number — Class — Amount Appropriated — Total

PENNSYLVANIA ASSOCIATION FOR THE BLIND

81 N Maintenance fund $ 5,833.00
$ 5,833.00

SOHO PUBLIC BATHS

82 N Maintenance fund $ 5,500.00
$ 5,500.00

LAWRENCEVILLE NEIGHBORHOOD HOUSE

83 N Maintenance fund $ 2,250.00
$ 2,250.00

CELEBRATION OF MEMORIAL DAY

85 N Grand Army of the Republic $ 633.00
86 N Veterans of Foreign Wars of the U. S. 442.00
87 N United Spanish War Veterans 166.00
88 N American Legion 200.00
$ 1,441.00

WESTERN PENNSYLVANIA HUMANE SOCIETY

89 N Maintenance fund $ 333.00
333.00

FLOOD COMMISSION

90 N Maintenance fund $ 583.00
583.00

NATIONAL GUARD OF PENNSYLVANIA

91 N 18th Regiment $ 1,167.00
92 N 28th Signal Company 83.00
93 107th Field Artillery 750.00
94 Naval Reserve 83.00
$ 2,083.00

WOODS RUN SETTLEMENT ASSOCIATION

95 N Maintenance fund $ 333.00
333.00

WESTERN PENNSYLVANIA HISTORICAL SOCIETY

96 N Maintenance fund $ 333.00
333.00

Grand total $4,712,601.00

SECTION 5. That any Ordinance, or part of Ordinance conflicting with the provisions of this Ordinance, be and the same is hereby repealed so far as the same affects this Ordinance.

Passed in Council January 13, 1930.
Approved January 14, 1930.
CHARLES H. KLINE, Mayor.
Recorded in O. B. Vol. 42, Page 214.

NOTICE is hereby given that Ordinance, copy of which is published herewith, was introduced in the Council of the City of Pittsburgh on January 13, 1930, pursuant to the provisions of the several Acts of Assembly authorizing said city, without any petition of property owners, to open, widen, straighten, extend, vacate, grade, pave, curb, acadamize and otherwise improve streets and alleys of parts thereof, within its limits, viz:

BILL NO. 49.

AN ORDINANCE amending a portion of Section 2 of Ordinance No. 476, entitled, "An Ordinance authorizing and directing the grading, paving and curbing of Forward avenue, from Murray avenue to Beechwood boulevard, letting a contract therefor and providing that the costs, damages and expenses of the same be assessed against and collected from property specially benefited thereby," which was approved September 13, 1928, so as to increase the estimate of the whole cost from Forty-three Thousand One Hundred ($43,100.00) Dollars to Forty-six Thousand Two Hundred Seventy-two and 20/100 ($46,272.20) Dollars.

SECTION 1. Be it ordained and enacted by the City of Pittsburgh, in Council assembled, and it is hereby ordained and enacted by the authority of the same, That the portion of Section 2 of Ordinance No. 476, entitled, "An Ordinance authorizing and directing the grading, paving and curbing of Forward avenue, from Murray avenue to Beechwood boulevard, letting a contract therefor and providing that the costs, damages and expenses of the same be assessed against and collected from property specially benefited thereby," which was approved September 13, 1928, and which reads as follows:

"Forty-three thousand one hundred ($43,100.00) dollars, which is the estimate of the whole costs as furnished by the Department of Public Works."

be amended to read:

"Forty-six thousand two hundred and seventy-two and 20/100 ($46,272.20) dollars, which is the estimate of the whole costs as furnished by the Department of Public Works."

SECTION 2. That any ordinance, or part of ordinance, conflicting with the provisions of this ordinance, be and the same is hereby repealed so far as the same affects this ordinance.

SHERIFF SALES

Abstracts of properties taken in execution upon the writs shown at the numbers and terms shown, as the properties of the severally named defendants, owners or reputed owners, and to be sold by Robert S. Cain, Esq., Sheriff of Allegheny County, Pennsylvania, on Monday, February 3rd, 1930, at 10 o'clock a. m., Eastern Standard Time, at the Court House Building, corner of Fifth avenue and Grant street, City of Pittsburgh.

CONDITION OF SALE.

Ten (10) per cent of the purchase money, not less than fifty ($50) dollars, shall be paid at the time of sale and the balance on or before Friday, February 7th, 1930, at 10 o'clock a. m., Eastern Standard Time, otherwise the property will again, on Friday, February 7th, 1930, at 10 o'clock a. m., Eastern Standard Time, at the same place, be put up for sale at the expense and risk of the person to whom it was struck off, who in case of any deficiency on such sale, shall make good the same.

Mary Krasnovsky, widow, and John Koroly, owners or reputed owners.
L. F. 1, April, 1930. $3,270.50.
Van Barrickman, Atty.

Lot No. 4, in Plan of Sub-Division of lots numbers 66, 67 and 68, laid out by Dickson and Burchfield, Plan Book, volume 4, page 118, the same being subdivided and laid out by Mrs. Margaret Mullett, Plan Book, volume 7, page 260, in the Borough of Homestead. Fronting 20 feet on the southwest side of Heisel street, distant 60 feet from the southerly corner of Fifth avenue and Heisel street and extending back even width 75 feet. Having thereon a 2-story frame building.

Ethel Kramer and Alexander Kramer, her husband, owners or reputed owners.
F. F. 6, April, 1930. $5,754.50.
Harvey M. Aronson, Atty.

Lot in the Fourteenth Ward, Pittsburgh. Fronting 45 feet on the southerly side of Darlington road, distant 100 feet eastwardly from Murray avenue and extending back on one side along land now or late of Emma S. Rose, 146.59 feet, and on the other side 147.60 feet, having width in rear of 45.01 feet. Having thereon a 2½-story brick dwelling known as No. 5812 Darlington road, and a two-car frame garage in the rear. Together with the right in common with the premises adjoining on the west to use the 7-foot private driveway. Subject to reservation of coal underlying said premises as set forth in prior deeds of record.

Hazel Cooke and M. R. Cooke, owners or reputed owners.
F. F. 9, April, 1930. $976.71.
Allen H. Kerr, Atty.

A piece of land in the Township of Marshall. Beginning at a point in the southerly side of the Township road, known as the upper road, at the corner of lands of Simon Steel, lands formerly of Sarah Ehrhart, now Sadie Shields, and lands formerly of George Neely heirs, now of John I. Means, and the lands herein described and bounded by line of a Township road; by land of Bertha Ullrich, formerly of Samuel Boner, which line lies along a ravine and by line of said Township road, known as the Upper road. Containing 1.601 acres.

Sheriff's Sales 115

John H. Miller, owner or reputed owner.
F. F. 11, April, 1930. $2,266.00.
Stanton C. Fogle, Atty.

Lot No. 222 and the northerly half of lot No. 223, in the Hawkins Braddock Extension Plan, in the Borough of Rankin, Plan Book, volume 12, page 85. Fronting 36 feet on the easterly side of North Holland avenue and extending back even width 134 feet to the west line of the Borough of Braddock. Having thereon a two-story frame and brick dwelling known as No. 318 North Holland avenue.

Dollar Savings and Trust Company (a corporation), administrator Cum Testamento Annexo of the last will and testament of Gilla Rapp, deceased, with notice to C. C. Toothman and Sarah M. Toothman, his wife, Terre tenant, owners or reputed owners.
L. F. 12, April, 1930. $2,505.00.
William G. Saul, Jr., Atty.

Lot in Twenty-second Ward, Pittsburgh (formerly First Ward, City of Allegheny). Beginning at a point on the westerly line of Dasher street (formerly Darrah street), 91.175 feet northwardly from the intersection of said Dasher street, and General Robinson street, west (formerly Robinson street), and at line of lot now or formerly of F. H. Wade; thence westwardly along line of lot now or formerly F. H. Wade; thence westwardly and by line of lot now or formerly of F. H. Wade, 5 feet, to line of lot now or formerly of G. B. Willey; thence southwardly by line of lot now or formerly of G. B. Willey, 2.08 feet, to line of lot now or formerly of Anna A. Syphax; thence eastwardly along line of lot now or formerly of Anna A. Syphax, and through a party wall 57.75 feet, to said Dasher street; thence northwardly along said Dasher street 15.145 feet, to line of lot now or formerly of F. H. Wade, at place of beginning. Together with the right to use in common a private alley, of the width of 2 feet 10 inches for ingress and egress to the above described premises. Having thereon a 3-story brick dwelling.

Clayton B. Heidler, owner or reputed owner.
F. F. 13, April, 1930. $2,789.3[illegible]
Alexander & John Gilfillan, Attys.

Lot in the Township of South Fayette. Beginning in the center of a public road, distant on a course south 31 deg. 22' E., 231.55 feet, from the edge of concrete in the state highway to Pittsburgh, with which said first mentioned public road connects, said place of beginning being also at the northeasterly corner of a public school lot; and bounded by said school lot; by line of John Hart and by center line of above mentioned public road. Containing 0.37 acre. Having thereon a 1-story frame bungalow.

Mary S. Franz and Alfred Franz, owners or reputed owners.
F. F. 15, April, 1930. $1,897.84.
Frank S. Delp, Atty.

Lot No. 36, in the Allegheny-Bellevue Land Company's plan of lots called East Bellevue, in the Borough of West View, Plan Book volume 23, pages 28 and 29. Having thereon a 2-story brick dwelling and garage.

Joseph E. Anderko, owner or reputed owner.
F. F. 17, April, 1930. $4,965.98.
W. C. McClure, Atty.

Lot No. 13, in Elroy Gardens plan, in the Borough of Brentwood, Plan Book volume 32, page 150. Fronting 36 feet on the west side of Elroy avenue, and extending back 100 feet in depth. Having thereon a 2-story brick and shingle dwelling house.

William T. Berry and Carrie Bell Berry, owners or reputed owners.
F. F. 19, April, 1930. $3,737.30.
Morris G. Levy, Atty.

Lot No. 39, in the Revised plan of Dean Park, in the Twelfth (formerly the Twenty-first) Ward, Pittsburgh, Plan Book volume 15, pages 76 and 77. Having thereon a 2-story frame dwelling known as 6311 Dean street.

John Telausky and Julia Telausky, otherwise known as John Tolansky and Julia Telansky, owners or reputed owners.
F. F. 20, April, 1930. $300.00.
John M. Reed and Andrew E. Sheridan, Attys.

Lot No. 38, in Campbell's Run plan of lots, in the Borough of Carnegie, Plan Book volume 21, page 100.

Anton F. Herrmann and Alice E. Herrmann, his wife, owners or reputed owners.
F. F. 21, April, 1930. $2,895.56.
T. C. Jones, Jr., Atty.

Lot in the Township of North Versailles. Beginning at a point in the center of the public road, leading from Crooked Run to Pittsburgh and Greensburg turnpike on line of land herein described and the land now or formerly of Beech and bounded by line of said public road, by a curve having a radius of 20.56 feet; by another curve having a radius of 87.5 feet; by land now or late of Bowman. Containing 1.26 acres. Having thereon a two-story frame dwelling.

Paul Stewart, owner or reputed owner.
L. F. 29, April, 1930. $11,550.75.
Stewart & Stewart, Attys.

Part of lot No. 122, in Mellon's Plan of lots called Bank of Commerce Addition, in the Thirteenth (formerly Thirty-seventh) Ward, Pittsburgh, Plan Book, volume 8, pages 98 and 99. Fronting 25 feet, on the westerly line of Brushton avenue, at the corner of lot No. 121, in said plan, distant 49.77 feet, northeastwardly from the northwest corner of Brushton avenue, and Bennett street, and extending back even width 130 feet. Having thereon a three-story brick building and garage on 505 Brushton avenue.

Moulton J. Hosack and Mary B. Hosack, his wife, Defendants, with notice to G. William Jones, Jr., and Clara S. Jones, his wife, terre tenants, owners or reputed owners.
L. F. 44, April, 1930. $10,281.60.
Humphrey Morris, Atty.

Two lots in the Township of McCandless, being the northwesterly and southeasterly parts of lot No. 13, in the North Perrys-

(Continued on Page Nineteen.)

Sheriff's Sales 115

(Continued from Page Eighteen.)

ville Land Company's Plan of North Perrysville. Plan Book, volume 25, pages 36 and 37.

FIRST. Fronting 338.40 feet, more or less, in the center line of North Road as shown in said plan, distant 338.40 feet, more or less, southeasterly from a point common to the center line of Barclay Road and the center line of North Road, as shown in said plan and extending back even width 405 feet, to the center line of Franklin Road.. Containing three acres, more or less.

SECOND. Beginning at a point in the center line of North Road as shown in said plan; (338.4) feet, southeastwardly from the point common to the center line of Barclay Road as shown in said plan and said North Road; thence along the center line of said North Road south 69 degrees 18 minutes east 232.63 feet, to a point common to the center line of said North Road and the center line of Lindsay Road; thence south 1 degree 43 minutes west along the center line of said Lindsay Road; 293.6 feet, to a point common to the center line of said Lindsay Road and the center line of Ingomar Road; thence north 88 degrees 24 minutes west along the center line of said Ingomar Road a distance of 9.4 feet, to beginning of the curve in the center line of said Ingomar Road; thence along the center line of said Ingomar Road deflecting to the left of a tangential circle whose radius is 91.7 feet, a distance of 80.9 feet, to a point in the center line of said Ingomar Road; thence along the center line of said Ingomar Road south 4 degrees 14 minutes west 57.75 feet, to a point in the center line of Franklin Road; thence north 68 degrees 26 minutes west along said center line of said Franklin Road, 111.24 feet, to a point in the center line of said Franklin Road; thence north 1 degree 43 minutes east 405 feet, to the place of beginning. Containing 2 acres, more or less. Having thereon a frame dwelling house of bungalow type and other outbuildings.

Harry Summers Estep and Erle E. Estep, partners doing business as Estep & Estep, owners or reputed owners.
F. F. 49, April, 1930. $5,062.05.
A. L. Schultz, Atty.
Lot No. 93, in Lebanon Hills Plan as laid out by F. E. McGillick, in Mt. Lebanon Township, Plan Book volume 29, pages 177, 178 and 179.

Maria Di Giorno, owner or reputed owner.
F. F. 50, April, 1930. $1,137.40.
Reed, Smith, Shaw & McClay, Attys.
Lot No. 136 in the Sheraden Plan of Lots, in the Twentieth Ward, Pittsburgh, Plan Book vol. 6, page 212. Fronting 100 feet on the southeasterly side of Tweed street and extending back even width 100 feet to a public alley. Having thereon a 2-story and attic frame dwelling house.

Peter Panza and Biagio Cimino, owners or reputed owners.
F. F. 54, April, 1930. $8,636.25.
McIntosh & Garrahan, Attys.
Part of lot No. 17, in a certain plan of lots laid out by the Aspinwall Land Company, in the Borough of Aspinwall, Plan Book, volume 9, pages 84 and 85. Beginning at a point on the northern line of Freeport avenue, at the southeastern corner of lot No. 16, in said plan. Fronting 50 feet, on the northern line of Freeport avenue, and extending back even width 140 feet, to a 20 foot alley. Having thereon a 2½-story brick dwelling containing a store room and a frame shed.

Walter J. Cole, executor of the last will and testament of Nannie P. Howe, deceased, owners or reputed owners.
L. F. 56, April, 1930. $4,935.04.
Lawrence W. Bigham, Atty.
Lot No. 71, in J. C. Dicks' Enterprise Plan of Lots, in the Twelfth Ward, Pittsburgh, Plan Book, vol. 11, page 50. Fronting 25 feet on the southerly side of Lowell street, and extending back even width 105 feet to Xenia way. Having thereon a 2½-story frame dwelling house.

Jay H. McAnulty, owner or reputed owner.
L. F. 61, April, 1930. $7,236.64.
Patterson, Crawford, Arensberg & Dunn, Attys.
Lot in the Eleventh (formerly Nineteenth) Ward, Pittsburgh. Fronting 30 feet on the westerly side of Jackson street, distant 60 feet, southwardly from the southwest corner of Jackson street and Wellesley avenue, and extending back even width 157.27 feet. Together with and subject to the privilege of a private driveway 12 feet in width.

Jay H. McAnulty, owner or reputed owner.
L. F. 62, April, 1930. $7,236.64.
Arensberg & Dunn, Attys.
Lot in the Eleventh (formerly Nineteenth) Ward, Pittsburgh. Fronting 30 feet on the westerly side of Jackson street, distant 30 feet, southwardly from the southwest corner of Jackson street and Wellesley avenue, and extending back even width 157.27 feet. Together with and subject to the privilege of a private driveway 12 feet in width.

Jay H. McAnulty, owner or reputed owner.
L. F. 63, April, 1930. $7,231.64.
Patterson, Crawford, Arensberg & Dunn, Attys.
Lot in the Eleventh (formerly Nineteenth) Ward, Pittsburgh. Beginning at the southwest corner of Jackson street and Wellesley avenue. Fronting 30 feet on Jackson street and extending back on one side 157.27 feet, and on the other side along Wellesley avenue 157.73 feet, having width in rear of 42.05 feet. Together with and subject to the privilege of a private driveway 12 feet in width.

Joseph Miroslovich, owner or reputed owner.
F. F. 65, April, 1930. $11,328.29.
H. C. Seidel, Atty.
Lot in the Borough of Etna. Fronting 55 feet on the easterly side of Butler street (formerly the Butler Plank road) at the dividing line between property herein described and the property now or formerly of Joseph Ready and extending back on one side 112.45 feet to Catherine street, and on the other side along line of said Ready property 120 feet, having width in rear along Catherine street of 55 feet. Having thereon a frame hotel building.

Filippo Casale, owner or reputed owner.
F. F. 67, April, 1930. $12,978.00.
Robt. F. Graham, Atty.
Part of lot Nos. 9 and 10, in the Boulevard Park Plan of lots as laid out by J. A. West in the Fourteenth Ward, Pittsburgh, Plan Book, volume 32, pages 82 and 85. Fronting 37.98 feet on the easterly side of Beechwood Boulevard, distant 426.1 feet, south 17 degrees 51 minutes 40 seconds west as measured along the easterly side of Beechwood Boulevard from the southeast corner of Beechwood Boulevard and Forward avenue, and extending back even width 135 feet. Having thereon a two-story brick dwelling house and garage.

Mary A. Saupp or Mary A. Soupp, owner or reputed owner.
F. F. 75, April, 1930. $15,984.40.
J. M. Russell, atty.
Part of lots Nos. 24, 25 and 26, in a certain plan of lots laid out by Daniel McGurk, in the Thirteenth Ward, Pittsburgh, Plan Book, volume 5, page 293. Fronting 46.67 feet, on the easterly line of Murtland avenue distant southwardly 46.67 feet from the southeast corner of Murtland avenue and Idlewild street, and extending back even width 75 feet. Having thereon a 2-story solid brick double duplex dwelling known as Nos. 920-922 Murtland avenue.

Samson Fassberg, owner or reputed owner.
F. F. 82, April, 1930. $2,163.26.
Jacob A. Markel, Atty.
The easterly portion of lot No. 20 and the westerly portion of lot No. 21, in William Arthur's Farm Plan, in the Fifth Ward, Pittsburgh, Plan Book, volume 2, page 96. Fronting 23 feet on the southerly side of Center avenue, eastwardly from Morgan street and extending back on one side through the center of a partition wall of two brick houses, 102.15 feet, and on the other side 104.50 feet, having width in rear along an alley 25 feet wide 23 feet. Having thereon a two-story brick dwelling house known as No. 2816 Center avenue. Also lot No. 1 in plan laid out by Peoples Savings Bank, in the Fifth Ward, Pittsburgh, Plan Book, volume 8, page 66. Having thereon a dwelling house known as 2901 Center avenue.

Angelina Cerro and John Cerro, her husband, owners or reputed owners.
F. F. 86, April, 1930. $5,958.68.
Shoemaker & Knoell, attys.
Lots Nos. 9 and 10, in Isabella Trotter's Plan, in the Borough of Verona, Plan Book, volume 9, page 144. Having thereon two 2-story frame dwelling houses.

Michael Fedio, Susan Fedio, owners or reputed owners.
F. F. 88, April, 1930. $240.35.
Greer & Sowers, Attys.
Lot No. 244, in a plan of lots laid out by Robert W. Munson and Olivia B. Munson, his life, nee McKee, and John M. Robb, called Helena Plan, in the Borough of McKees Rocks, Plan Book volume 12, pages 198 and 199. Having thereon a two-story frame house.

Draga Basara and Mila Basara, owners or reputed owners.
F. F. 89, April, 1930. $273.70.
Greer & Sowers, Attys.
Loot in the Sixteenth Ward, Pittsburgh. Fronting 24 feet on the northerly side of Mary street distant 63 feet eastwardly from South Twenty-ninth street and extending back even width 109 feet to an alley, called Harcums alley. Having thereon a frame house.

Salvatore Carcara, Mrs. Domenica Carcara, owners or reputed owners.
F. F. 90, April, 1930. $189.38.
Greer & Sowers, Attys.
Lot in the Twenty-fifth Ward, Pittsburgh, being part of Block H, in George Breed's Plan sub-dividing out lots Nos. 241 and 242, in Reserve Tract, opposite Pittsburgh, Plan Book volume 2, page 138. Fronting 22 feet on the easterly side of Taggart street and extending back even width 80 feet to Metcalf (formerly Myrtel) street.

John T. Walsh, Rose Walsh, owners or reputed owners.
F. F. 91, April, 1930. $179.55.
Greer & Sowers, Attys.
Lot No. 31, in the plan of John Bissell heirs, in the Tenth, formerly Eighteenth Ward, Pittsburgh, Plan Book volume 8, page 178. Having thereon a two-story frame dwelling known as 5315 Carnegie avenue.

Laura C. Blackburn (formerly Laura C. Golden), Rev. P. J. Blackburn, owners or reputed owners.
F. F. 92, April, 1930. $954.80.
Albert G. Brown, Atty.
Lot No. 46, in the Clifton Place Plan of lots as laid out for James Evans, in the Eleventh Ward, City of McKeesport, Plan Book volume 18, page 139. Having thereon a two-story frame house and garage. Also lot No. 16, in the plan of lots laid out for the Powers Heirs, July 2, 1886, by R. F. Hunter, Civil Engineer, in the Third Ward, City of McKeesport, Plan Book volume 13, page 134. Having thereon a two-story frame dwelling. Also lot No. 17, in a plan laid out by Henry J. Power, in July, 1886, for the Power Heirs, in the Third Ward, City of McKeesport, Plan Book volume 13, pages 134 and 135. Also the western part of lots Nos. 26, 27 and 28, in plan of lots laid out for the Power Heirs, July 2, 1886, in the Third Ward, City of McKeesport, Plan Book volume 13, pages 134 and 135. Fronting 40 feet on the north side of Fourteenth street and extending back even width 72.24 feet.

Oscar H. Hallberg and Katherine Hallberg, his wife, owners or reputed owners.
F. F. 93, April, 1930. $6,480.00.
L. P. Monahan, atty.
Lot No. 338, in the plan of the Beechwood Improvement Company, Limited, called Plan of Kedron, in the Thirteenth Ward (formerly Twenty-first Ward,) Pittsburgh, Plan Book, volume 17, pages 12, 13, 14 and 15. Having thereon a 3-story frame dwelling and tile garage, known as No. 7036 Chaucer street.

Anna Bour and Joseph A. Bour, owners or reputed owners.
F. F. 96, April, 1930. $1,046.27.
G. K. Herrington, atty.
Lot No. 113, in a certain plan of lots called Overbrook, in the Twenty-ninth Ward, Pittsburgh, Plan Book, volume 25, pages 32 and 35. Having thereon a 2½-story brick dwelling.

Edward A. Curry, owner or reputed owner.
F. F. 97, April, 1930. $6,825.12.
McKenna & McKenna, attys.
Lot in Seventh Ward, Pittsburgh. Beginning at a point on the northerly side of Ellsworth avenue, 80 feet, eastwardly from Colonial place; thence along said side of Ellsworth avenue, eastwardly 171 feet more or less to line of land now or formerly of James W. Henry and extending within parallel lines, an average of 435 feet more or less to the property of the Pennsylvania Railroad Company. Excepting therefrom and thereout the following:
Tract of land conveyed by deed of Edward A. Curry to Marie Mac Williams Wright, dated December 19, 1929, and recorded January 3, 1930.
Also properties described in, Deed Book, volume 2318, page 464; Deed Book, volume 2281, page 722; Deed Book, volume 2379, page 317; Deed Book, volume 2331, page 749; Deed Book, volume 2357, page 505; Deed Book, volume 2386, page 227, and subject to the easement or right of way of street or roadway as shown on Moorehead place Plan of lots, Plan Book, volume 32, page 101. Having erected on that part of said described tract not hereinabove excepted, following viz: 4 brick dwellings and garages known as Nos. 568-571-577 and 590, Moorehead place.

S. Saniel, owner or reputed owner.
F. F. 98, April, 1930. $17,999.85.
Patterson, Crawford, Arensberg & Dunn, Attys.
Lot in the Second (formerly Fourth) Ward, Pittsburgh. Fronting 19.95 feet on the northerly side of Ninth street, at a point on line of land now of D. A. Hurd, distant 217.16 feet northwardly from the northeasterly corner of Ninth street and French (formerly Fayette) street, and extending back about even width along center line of a party wall 60 feet to the center line of another party wall. Having thereon a three-story brick hotel building.

Louis Arenth, owner or reputed owner.
F. F. 99, April, 1930. $3,230.10.
Patterson, Crawford, Arensburg & Dunn, Attys.
Lot No. 2, in a plan of lots called Allison Park, laid out by W. E. Harmon and C. E. Wood, in Allison Park, Hampton Township, Plan Book, volume 8, pages 318 and 319. Having thereon a frame building containing storeroom and dwelling rooms.
Also lot No. 16, in Wood Harmon and Company's plan, called Allison Park, in Hampton Township, Plan Book, volume 8, pages 318 and 319. Having thereon a frame building used as a garage.

Philip F. Potter, with notice to Joseph L. Ayers, terre tenant, owners or reputed owners.
F. F. 102, April, 1930. $8,720.80.
A. L. Schultz, Atty.
Lots Nos. 125 and 137, in Lebanon Hills Plan, as laid out by F. E. McGillick, in the Township of Mt. Lebanon, Plan Book Vol. 29, pages 177, 178 and 179. Having erected on Lot No. 125 a 2-story tile and stucco dwelling house with garage, and having erected on lot No. 137, a 2-story tile and stucco dwelling house with garage.

H. Frank Ross and Bertha M. Ross, his wife, owners or reputed owners.
L. F. 108, April, 1930. $3,340.90.
John J. McGrath, Atty.
Lot No. 1, in plan called Standard Addition to Boroughs of Wilkinsburg and Brushton, Thirteenth Ward, Pittsburgh, Plan Book volume 114, page 194. Having thereon a dwelling house.

Margaret Ann Rigby, owner or reputed owner.
F. F. 109, April, 1930. $3,298.12.
Dunn & Moorhead, Attys.
Lots Nos. 25 and 26 and 2 unnumbered plots, in Murray's Plan, in Hampton Township, Plan Book volume 8, page 121. Beginning at the northeast corner of Duncan avenue extension and Murray avenue, thence along Duncan avenue extension southeastwardly 376.5 feet, thence by land now or late of Eichenlaub, north 2 degrees 35 minutes, east about 740 feet; thence southwardly along Murray ave 663 feet to the place of beginning. Having thereon a 2-story frame dwelling. Subject to the widening of Duncan avenue extension, formerly a township road.

John S R. G. Neely, owner or reputed owner.
F. F. 110, April, 1930. $3,866.12.
Jos. B. Hetherington, Atty.
Parts of lots Nos. 76 and 77, in the Elbernon Plan, Twelfth Ward, Pittsburgh Plan Book volume 19, page 95. Having thereon a two-story stucco dwelling.

Cary Neville, also known as C. N. Neville, owner or reputed owner.
F. F. 111, April, 1930. $2,708.13.
Jos. B. Hetherington, Atty.
Lot No. 528 in Mellon's subdivision Plan in the Thirteenth Ward, Pittsburgh, Plan Book volume 12, page 127. Having thereon two two-story plaster and shingle dwellings; one two-story frame dwelling and one two-story brick and shingle building containing garages and an apartment.

George N. Harig and Caroline T. Harig, his wife, owners or reputed owners.
F. F. 112, April, 1930. $4,006.20.
Harry G. Tinker, Atty.
Part of lots Nos. 47 and 48, in William E. Harmon's Plan, called Fairoaks, in the Borough of Castle Shannon, Plan Book Vol 25, pages 90 and 91. Beginning on the westerly side of Wabash avenue at its intersection with the southerly line of Edgewood avenue. Fronting 40.49 feet on Wabash avenue, extending back on one side 93.08 feet, and on the other side 94.76 feet, having width in rear of 17.98 feet. Having thereon a 2-story frame dwelling house.

George N. Harig and Caroline T. Harig, his wife, owners or reputed owners.
F. F. 113, April, 1930. $3,153.92.
Harry G. Tinker, Atty.
Part of lots Nos. 46 and 47, in William E. Harmon's Plan of lots called Fairoaks, in the Borough of Castle Shannon, Plan Book Vol. 25, pages 90 and 91. Fronting 28 feet on the westerly side of Wabash avenue, distant 40.49 feet southwardly from Edgewood avenue, and extending back on one side 94.66 feet, and on the other side 93.08 feet, having width in rear of 28.05 feet. Having thereon a 1-story frame dwelling house.

James M. Denny, owner or reputed owner.
F. F. 114, April, 1930. $7,898.44.
Harry G. Tinker, Atty.
The northerly 35 feet of lot No. 139, in the Brackenridge plan in the borough of Tarentum, Plan Book volume 7, pages 166 and 167. Fronting 35 feet on the westerly side of McKee street, distant 65 feet northwardly from Second avenue, and extending back even width 60 feet to Walnut street. Having thereon a 2-story brick dwelling house.

William Saunders and Ada Saunders, owners or reputed owners.
F. F. 115, April, 1930. $1,430.00.
Joseph F. Kane, Atty.
Lot No. 518 in plan of lots laid out by the Pittsburgh Trust Company, called Homewood Driving Park Plan, in the Thirteenth Ward, Plan Book volume 17, pages 48 and 49. Having thereon a two-story brick dwelling, known as No. 7408 Monticello street.

John H. Tross and Laura G. Tross, owners or reputed owners.
F. F. 120, April, 1930. $1,212.77.
Patterson, Crawford, Arensberg and Dunn, Attys.
Lot No. 174, in a certain plan of lots called Sunset Hills, No. 1, in the Township of Mt. Lebanon, Plan Book Vol. 29, pages 102, 103, 104 and 105.

Nellie Moore, individually, and Nellie Moore, executrix and sole devisee, under the will of Richard C. Moore, decease owner or reputed owner.
L. F. 122, April, 1930. $4,278.98.
Frederick C. Grote, Atty.
Lot in the Fifteenth Ward, Pittsburgh. Beginning on the northerly side of Greenfield avenue, distant 100.48 feet from dividing line of property of Denny Brereton and John William Herron, and the John Alderson Plan, Plan Book volume 5, page 218, and at the westerly line of property sold to Ethel W. and Jacob Jacobson, thence along Greenfield avenue southwestwardly 30 feet, extending back on one side along property of Alice Welsh 84.43 feet, and on the other side along the Jacobson property 83 feet, and fronting 29.66 feet in rear.

Junius N. Nunn and Mary E. Nunn, his wife, owners or reputed owners.
F. F. 123, April, 1930. $5,545.84.
Frederick A. Minikus Atty.
Lot No. 20 in the Panke Plan in the Thirteenth Ward, Pittsburgh, Plan Book volume 24, page 143. Having thereon a brick dwelling known as No. 573 Panke avenue.

John F. Morton and Eleanor Morton, his wife, owners or reputed owners.
F. F. 124, April, 1930. $1,903.73.
Frederick A. Minikus Atty.
Lots Nos. 55 and 56 in the Blackadore Place Plan in Penn Township, Plan Book volume 19, page 57. Having thereon a one-story frame dwelling known as No. 1226 Ozan street.

Chester A. Wyke and Estell C. Wyke, his wife, owners or reputed owners.
F. F. 127, April, 1930. $6,520.50.
Thomas D. Murray, Atty.
Lot No. 14, in plan laid out by Charles E. McMillen, in the Borough of Bridgeville, Plan Book volume 28, page 73. Having thereon a two-story stucco dwelling.

Jacob Herman and Ethel Herman, his wife, owners or reputed owners.
F. F. 128, April, 1930. $3,898.13.
John C. Thompson, Atty.
Lot in the Twenty-second Ward, Pittsburgh. Fronting 25.08 feet on the southerly side of Tobin street, as now located (formerly Thomas street), distant north 107.60 feet from Irwin avenue, and extending back on one side 152 feet, and on the other side 150 feet, having width in rear of 25 feet.

Frank Nedbalck and Veronica Nedbalck, his wife, owners or reputed owners.
F. F. 133, April, 1930. $4,900.53.
Dickie, Kier & McCarney, Attys.
Lots Nos. 56, 57 and 58 in the Revised Plan of Point View, in the Third Ward, City of Duquesne, Plan Book volume 31, pages 118, etc. Having thereon a two-story brick dwelling.

Morris Kaufman, owner or reputed owner.
F. F. 134, April, 1930. $15,330.93.
Edw. S. Sheinberg, Atty.
Lot designated by the name of Bernath Weiss, in the Revised Plan of lots numbered 3, 4, 5, 6, 7 and 8, in the sub-division of Section 25, in J. W. Buchanan's Plan, of Braddock's Field, in the First Ward, Borough of Braddock, Plan Book volume 26, pages 68 and 69. Having thereon a three-story brick building, known as 1228 and 1230 Braddock avenue, and eight brick dwellings in rear thereof.

Irma Berkes (formerly Irma Bitter), and John C. Berkes, her husband, owners or reputed owners.
F. F. 135, April, 1930. $6,961.50.
John A. Virostek, Atty.
Part of lots Nos. 2, 3 and 4 in plan of William B. Lucas Estate, described in inquision of estate of William B. Jones, deceased, at No. 1 January Term, 1896, in partition, in the Orphans' Court of Allegheny County, in the Third Ward, Borough of Braddock, fronting 28 feet on the easterly side of Fifth street distant 45.25 feet from line of right of way of Pittsburgh and Connellsville Railroad, now operated by the Baltimore and Ohio Railroad, and extending back 80 feet, even width throughout. Having thereon a two-story brick dwelling.

Alex Listenes, owner or reputed owner.
F. F. 137, April, 1930. $6,747.30.
Reuben J. Gershon, Atty.
Lot No. 54, in the Negley Place Plan of lots, laid out for H. S. A. Stewart, in the Eleventh Ward, Pittsburgh, Plan Book Vol. 9, pages 170, etc. Having thereon a 2½-story brick dwelling known as No. 751 N. Negley avenue.

Zlati Cohen and Israel Cohen, her husband, owners or reputed owners.
F. F. 142, April, 1930. $1,637.74.
Harry Shapera, Atty.
Part of lot No. 8 in the plan of sub-division of Wandless property, in the Fifth Ward, Pittsburgh, Plan Book Vol. 17, pages 156 and 157. Beginning at the northeast corner of Wylie avenue and Wandless street, fronting 21.50 feet on the northerly side of Wylie avenue and extending back on one side partly through a party wall 112.22 feet and on the other side 112.34 feet, having width in rear along Crockett alley 20 feet. Having thereon a three-story brick building known as No. 2901 Wylie avenue.

John Kokinos and Anthe Kokinos, his wife, owners or reputed owners.
F. F. 146, April, 1930. $851.97.
Jacob Frank, Atty.
Lots Nos. 37 and 38 in "Fleming Park" Plan in Stowe Township, Plan Book volume 32, pages 108 and 109. Having thereon a double frame building containing two storerooms and living quarters.

Andrew Baker, also known as Andreas Pekar, owner or reputed owner.
F. F. 147, April, 1930. $968.82.
Jacob Frank, Atty.
Lot in the Seventeenth Ward, Pittsburgh, fronting 24 feet on South Thirteenth street and extending back 62 feet, even width throughout, having thereon a three-story brick dwelling known as No. 100 South Thirteenth street. Also lot in the Eighteenth Ward, Pittsburgh, fronting 25 feet on Taft avenue and extending back even width 60 feet, having thereon a two-story frame dwelling known as 911 Taft avenue.

Anton Denk and Mary Denk, his wife, owners or reputed owners.
F. F. 151, April, 1930. $6,070.94.
H. Q. Walker, Atty.
Lots Nos. 141 and 142 in Lynwood Plan, Borough of Brentwood. Plan Book Volume 30, page 99. Having thereon a brick bungalow.

John Demshar, also known as John Dunshar, owner or reputed owner.
F. F. 152, April, 1930. $1,365.00.
Duff, Davis, Scott & Smith, Attys.
Lot No. 23 in the New York and Cleveland Gas Coal Company's Plan, in the Township of Penn, Plan Book Volume 5, page 96. Having thereon two frame dwelling houses.

William Klinge, owner or reputed owner.
F. F. 153, April, 1930. $3,671.49.
Dunn & Moorhead, Attys.
Lot No. 30, in the Clarence Shaler Plan, in the Nineteenth Ward, Pittsburgh, front 50 feet 1 inch on the westerly side of Republic street, extending back 160 feet even width throughout. Having thereon a two-story frame dwelling, known as No. 260 Republic street.

H. L. Westermann and Jean L. Westermann, his wife, owners or reputed owners.
F. F. 154, April, 1930. $1,629.20.
S. A. Schreiner, Atty.
Lot in the Tenth Ward, Pittsburgh. Fronting 38 feet on the westerly line of Morningside avenue, and extending back 100.10 feet even width to Kalamazoo way. Having thereon a two-story brick veneer and shingle dwelling, known as 1259 Morningside avenue.

Victor H. Myers and Alta E. Myers, owners or reputed owners.
F. F. 156, April, 1930. $3,742.57.
Alexander & John Gilfillan, Attys.
Lot in the Borough of Castle Shannon. Beginning at a point on the southeastwardly side of McRoberts road, at an angle in said road, at corner of lands of Victor H. Myers; thence along said McRoberts road, northeastwardly 33.62 feet extending back 150 feet on one side and 152.30 feet on the other side and fronting 60 feet in rear along a 20 foot proposed way. Having thereon a two-story frame dwelling. Excepting and reserving coal and mining rights heretofore conveyed and subject to restrictions and conditions contained in deed. Deed Book, volume 2270, page 143.

M. Paul Bokesh and Isabella G. Bokesh, his wife, owners or reputed owners.
F. F. 157, April, 1930. $2,467.96.
Leo J. Aaron, Atty.
Lot No. 1165, in West End Land Company's Plan, called West Park, in Stowe Township, Plan Book, volume 19, page 138. Having thereon a frame dwelling, a garage.

Hannah M. Winters, widow, owner or reputed owner.
F. F. 158, April, 1930 $5,985.84.
L. O. Curry, Atty.
Lot No. 294, in the Powers Heirs Plan, Seventh Ward, City of McKeesport, Plan Book, volume 13, page 134. Having thereon a frame dwelling.

Pete Misko, owner or reputed owner.
F. F. 159, April, 1930. $91.35.
L. O. Curry, Atty.
Lots Nos. 560, 561, 562, 563 and 664, in the Port View Land and Improvement Plan, in the Borough of Port View, Plan Book, volume 14, pages 114 to 116. Having thereon a frame dwelling.

Nick Albanese, owner or reputed owner.
F. F. 160, April, 1930. $2,215.00.
Stone & McCandless, Attys.
Lot No. 155, in the Pittsburgh Garden Plan, Tenth Ward, Pittsburgh, Plan Book, volume 28, pages 113, 114 and 115. Having thereon a two-story brick veneer dwelling.

James A. McDowell, owner or reputed owner.
F. F. 161, April, 1930. $9,233.07.
Stone & McCandless, Attys.
Lot in the Borough of Wilkinsburg. Fronting 30 feet on the westerly line of Mulberry street and extending back 30 feet, even width throughout. Having thereon a three-story brick and stucco three-family apartment, known as No. 707 Mulberry street.

Mary E. Morton, owner or reputed owner.
V. E. 162, April, 1930. $1,527.00.
Bialas, Ryna, McIntyre & Mackrell, Attys.
Lots Nos. 57 and 58, in E. P. Jones Plan, Fifth Ward, Pittsburgh, Plan Book volume 4, pages 15 and 16. Having thereon a two-story frame dwelling and outbuildings known as No. 913 Kirkpatrick street.

Harry Hively, Jr., and Grace E. Hively, his wife, owners or reputed owners.
F. F. 163, April, 1930. $5,604.37.
Stone & McCandless, Attys.
Lot No. 403, in Brookline Plan, in the Nineteenth Ward, Pittsburgh. Plan Book volume 23, page 4. Having thereon a two-story red brick and stucco dwelling.

David McCallum, owner or reputed owner.
F. F. 164, April, 1930. $7,272.91.
Shoemaker & Knoell, Attys.
Lots Nos. 20 and 21, in Nancy Weddell's Plan, in the Borough of Oakmont. Plan Book volume 5, pages 66 and 67. Having thereon a two-story frame dwelling and a two-story brick store and apartments.

Hilda Goempel and Jacob Goempel, her husband, owners or reputed owners.
F. F. 165, April, 1930. $17,575.99.
J. W. Swartz & A. I. Boyle, Jr., Attys.
Lot No. 110, in the Bennett Gardens Plan No. 1, Borough of Brentwood, Plan Book, volume 28, pages 67, 68 and 69. Subject to restrictions and reservations in prior conveyances. Having thereon a three-story brick apartment building, containing six dwelling apartments, known as No. 3313 Benson avenue.

Hilda Goempel and Jacob Goempel, owners or reputed owners.
F. F. 166, April, 1930. $9,239.46.
J. W. Swartz & A. I. Boyle, Jr., Attys.
Lots Nos. 108 and 109, in Bennett Gardens Plan No. 1, in the Borough of Brentwood. Plan Book volume 28, pages 67, 68 and 69. Subject to restriction and reservations in prior conveyances. Having thereon a 2½-story brick over tile dwelling, known as No. 3311 Benson avenue, and also a garage.

Giuseppe Casaldi, owner or reputed owner.
F. F. 167, April, 1930. $7,423.50.
Charles A. Levis, Atty.
The westerly 30 feet of lot No. 3124, in plan of St. Clair Improvement Company called Clairton, Second Ward, City of Clairton, Plan Book volume 19, page 15. Fronting 30 feet on the southwesterly side of Waddell avenue, extending back even width 125 feet. Having thereon a two-story tile and stucco house and a garage.

Joseph L. Palmisano, surviving partner of P. Palmisano's Sons and Carmella Palmisano, Admx., of the estate of Anthony J. Palmisano, deceased, owners or reputed owners.
V. E. 168, April, 1930. $5,750.00.
Brasley, Rubin, Balter & Cole, Attys.
Lot in the Eighth Ward, Pittsburgh. Beginning on the westerly side of Gross street, distant 266.78 feet north of Corday alley, at line of property of Athalia Daly Home; thence north along Gross street 60 feet extending back 120.11 feet, even width to Mound alley.

Esther Levy and J. Z. Levy, her husband, owners or reputed owners.
F. F. 169, April, 1930. $10,187.78.
Duff, Davis, Scott & Smith, Attys.
Lot in the Seventeenth Ward, Pittsburgh. Beginning at a point on the westerly side of South Twenty-first street, at corner of lot now or formerly of Thomas D. Jones, distant 272 feet southwardly from Josephine street; thence along the said side of South Twenty-first street, south 4 degrees 36 minutes west, 62 feet, thence north 85 degrees 24 minutes west 140 feet, thence south 4 degrees 36 minutes west 60 feet, thence north 85 degrees 42 minutes west 55.42 feet, thence along the easterly side of South Eighteenth street, north 2 degrees 2 minutes east 7.21 feet, thence in a northerly direction by an arc curving to the left, having a radius of 280 feet, a distance of 119.64 feet, thence south 85 degrees 24 minutes east, 226.07 feet to the westerly side of South Twenty-first street, the place of beginning. Having thereon 12 brick dwelling houses.

Charles H. Zacher, with notice to Gaetano Lagambo, terre tenant, owners or reputed owners.
L. F. 171, April, 1930. $3,011.65.
E. E. McMonigle, Atty.
Lot in the Eleventh Ward, Pittsburgh. Fronting 24 feet on the westerly side of Selma street and extending back 93 feet even width throughout. Having thereon a frame dwelling, known as No. 401 Selma street, and another two-story frame dwelling in the rear thereof.

Walter C. Henderson and M. Virginia Henderson, unmarried, owners or reputed owners.
F. F. 173, April, 1930. $7,131.08.
Benjamin Rosenshine, Atty.
Lot in the Fourteenth Ward, Pittsburgh. Beginning on the southerly side of Meade street at line of property now or late of A. L. Carson, distant 122.19 feet more or less, south 66 degrees 55 minutes 30 seconds east from Lang avenue, thence southeastwardly along Meade street 30.31 feet, extending back an average depth of 151.02 feet and fronting 39.48 feet in rear.

E. M. Philips, owner or reputed owner.
F. F. 174, April 1930. $1,156.83.
Addison Lyon, Atty.
Lots Nos. 21 and 22, in the Mrs. Mary Cunninghan's Plan of lots "Kings Oaks" in Shaler Township, Plan Book, volume 18, pages 8 and 9. Having thereon two two-story stucco and shingle bungalows and a double tile and shingle garage.

Beatrice R. Fagan, A. W. Fagan and Lawrence R. Fagan, owners or reputed owners.
F. F. 177, April, 1930. $500.00.
Brasley, Rubin, Balter & Cole, Attys.
Lot in the Fourteenth Ward, Pittsburgh, fronting 40 feet on the northerly side of Pocusset street, distant 400.20 feet from Wightman street, extending back 140 feet even width throughout. Subject to restrictions in deed. Deed Book volume 1714, page 469. Having thereon a two-story brick and cement dwelling.

Bertha M. Dodson and Joseph R. Dodson, owners or reputed owners.
F. F. 178, April, 1930. $4,939.98.
Samuel M. Jackson, Atty.
Lot No. 8, in Pleasant Hill Addition Plan, Twenty-eighth Ward, Pittsburgh, Plan Book volume 33, page 121. Having thereon a two-story brick dwelling.

Bertha M. Dodson and Joseph R. Dodson, owners or reputed owners.
F. F. 179, April, 1930. $4,939.98.
Samuel M. Jackson, Atty.
Lot No. 9, in the Pleasant Hill Addition Plan, Twenty-eighth Ward, Pittsburgh, Plan Book volume 33, page 121. Having thereon a two-story brick dwelling.

Sheraden Apartment Company, Inc., a corporation, owners or reputed owners.
F. F. 180, April, 1930. $16,544.08.
Samuel M. Jackson, Atty.
Lot No. 69, and adjoining 80 feet of lot No. 70, in plan of Sheraden, Twentieth Ward, Pittsburgh, Plan Book volume 6, page 212. Fronting 100 feet on westwardly side of Jeffers street and extending back along the southerly side of Faronia street 140 feet even width throughout. Having thereon a two-story brick apartment house.

Mary Melnyczuk and Fred Melnyczuk, owners or reputed owners.
F. F. 181, April 1930. $478.65.
Allen Lynch, Atty.
Lot No. 315 and part of lot No. 316, in plan laid out by Robt. H. Munson and Olivia Munson, his wife, and John M. Robb, in the Borough of McKees Rocks, Plan Book volume 12, pages 198 and 199. Beginning on the northerly side of Ella street, at dividing line of lots Nos. 314 and 315; thence northwardly along said dividing line 100 feet to Clay alley; thence southwestwardly along Clay alley 26 feet to dividing line between lots Nos. 315 and 316; thence along said dividing line south 31 degrees 30 minutes east 40 feet to a point; thence along property now or late Knapp, south 58 degrees 30 minutes west 6 feet to a point; thence along Knapp's property south 31 degrees 30 minutes east 60 feet to Ella street; thence westwardly along Ella street 32 feet to place of beginning. Having thereon two frame dwellings.

Maryanna Walkiewicz, Josef Walkiewicz, owners or reputed owners.
F. F. 182, April, 1930. $500.00.
Samuel M. Jacobson, Atty.
Lot No. 196, in plan of Brackenridge-Natrona Extension No. 8, Harrison Township. Fronting 25 feet on the westerly side of Linden street extending back an average of 125.355 feet and fronting 20.19 feet in rear. Having thereon two two-story frame dwellings.

Harry Dickter, owner or reputed owner.
F. F. 183, April, 1930. $7,665.00.
M. Y. Steinberg, Atty.
Lots Nos. 69 and 71, in Plan of James Berner, Twenty-seventh Ward, Pittsburgh. Plan Book volume 3, pages 306 and 307. Fronting 48 feet on Bizon street, formerly Benton avenue and extending back along Stieren street 100 feet even width throughout.

Max Zwibel, owner or reputed owner.
F. F. 184, April, 1930. $2,042.55.
Frank R. S. Kaplan, Atty.
Lot No. 1,007, in Block No. 10, of the St. Clair Improvement Company's Plan, called Clairton, in the City of Clairton. Plan Book volume 19, page 15. Having thereon a two-story brick store and an apartment house and a cement block garage.

Andy Goga and Anna Goga, owners or reputed owners.
F. F. 185, April, 1930. $662.02.
Frank R. S. Kaplan, Atty.
Lots Nos. 18 and 19, in A. C. Cope's Plan, Third Ward, City of Duquesne. Plan Book volume 15, page 175. Having on lot No. 18 a two-story frame dwelling.

Abraham I. Lazier, owner or reputed owner.
F. F. 186, April, 1930. $2,135.70.
Howard Neely, Atty.
Lot No. 50, in James J. Booth's Plan, in the Eleventh Ward, Pittsburgh. Plan Book volume 17, pages 32, etc. Having thereon a dwelling house and sheet iron garage.

John Gobos and Emma May Gobos, his wife owners or reputed owners.
F. F. 187, April, 1930. $8,462.50.
F. F. 188, April, 1930. $24,400.00.
Aronson, Levy & Aronson, Attys.
Lot in the First Ward, Pittsburgh. Beginning on the easterly side of Smithfield street distant 41 feet southwardly from the southeasterly corner of First avenue and Smithfield street; thence along Smithfield street southwestwardly 40.94 feet to a point in the line of the southwardly face of the brick wall of the hotel building erected on the within described property; thence eastwardly south 62 degrees 40 minutes east along face of said wall and said line projected 90 feet to a point; thence north 27 degrees east 21.23 feet to a point; thence north 63 degrees 51 minutes west 20 feet to a point; thence north 27 degrees east 20 feet to a point; thence north 63 degrees 51 minutes west 70 feet to the easterly line of Smithfield street, the place of beginning. Having thereon a three-story hotel building and a three-story brick store and dwelling. Together with the right of in and to a private alley at the rear of part of said described premises.
Also lot in the Eighth Ward, Pittsburgh. Fronting 20 feet on the westerly side of Sheridan street (distant 164.16 feet from the southwest corner of Penn avenue and Sheridan street extending back along line of land now or late of J. M. Addy, on the one side 68.61 feet and on the other side 67.36 feet of about even width to the end of a private alley 20 feet, wide. Together with the free and uninterrupted use in common with others of a private alley as relocated and established by agreement between Daniel H. Wallace and Daniel Bohanan, et al. Deed Book volume 814 page 26. Also part of lot No. 79, and the northerly 15 feet, more or less of lot No. 150, in B. C. Sawyers Plan, in the Twentieth Ward, Pittsburgh, Plan Book volume 5, page 174. Fronting 24 feet on the southerly side of West Carson street, extending back about 102.5 feet even width to a point on line of lot conveyed to the Ohio Connecting Railway Co., by deed dated April 16th, 1901, Deed Book volume 1120, page 376. Having thereon a two-story frame dwelling.

Henry L. Warren, John Ruhl, terre tenant, owners or reputed owners.
L. F. 189, April, 1930. $12,650.21.
Patterson, Crawford, Arensberg & Dunn, Attys.
Lot in the Eleventh Ward, Pittsburgh. Beginning on the northerly side of Beverly place, formerly Cordelia street, distant 212.39 feet from the intersection of the westerly line of North Negley avenue with the northerly line of Beverly place; thence along Beverly place northwestwardly 53 feet extending back 145.97 feet even width throughout. Having thereon a 2½-story brick dwelling.

Elsie A. Sproul and John W. Sproul, her husband, owners or reputed owners.
F. F. 190, April, 1930. $5,048.91.
Broido & Rosenbaum, Attys.
The westerly 7 feet of lot No. 84 and all of lot No. 83, and the easterly 3 feet of lot No. 82, in the Revised Plan of Westinghouse Park, Fourteenth Ward, Pittsburgh, Plan Book volume 27, page 30. Fronting 40 feet on the southerly line of Thomas street and extending back even width 135 feet. Having thereon a 2½-story brick dwelling and garage in the rear thereof.

Bertha Dodson, also known Bertha M. Dodson and Joseph R. Dodson, owners or reputed owners.
F. F. 191, April, 1930. $6,510.20.
Wright & Rundle, Attys.
Lot No. 4, in the Pleasant Hill Addition Plan, Twenty-eighth Ward, Pittsburgh. Plan Book volume 33, page 121. Having thereon a two-story brick veneer dwelling.

Morris Unger, owner or reputed owner.
F. F. 192, April, 1930. $9,092.64.
Duff, Davis, Scott & Smith, Attys.
Lot No. 106, in Waverly Plan, Fourteenth Ward, Pittsburgh, Plan Book volume 29, page 167. Having thereon a 2½-story brick dwelling, known as No. 3160 Beechwood boulevard. Together with the use of a private driveway and steps as fully shown on plan attached to and recorded with deed from Morris Unger et ux., to Charles Munn. Deed Book volume 2319, page 2, marked on said survey as "Boulevard Drive" and "Boulevard Steps," and subject to said driveway for the use of owners of other lots in said plan.

Margaret A. Jawelak and Melbourne G. Jawelak, her husband, owners or reputed owners.
F. F. 195, April, 1930. $2,574.31.
John J. McGrath, Atty.
The westerly 8 feet of lot No. 774 and the easterly 24 feet of lot No. 775 adjoining thereto, in Delmont Plan, Borough of Dormont, Plan Book volume 25, pages 108 and 109. Fronting 32 feet on Latonia avenue extending back even width 110 feet. Having thereon a two-story brick dwelling known as 3083 Latonia avenue.

William L. Schwoebel, also known as William L. J. Schwoebel and Susanna B. Schwoebel, his wife, owners or reputed owners.
F. F. 196, April, 1930. $3,827.23.
J. Weinman Cratty, Atty.
Lot No. 287, in Plan of Rt. Rev. John Tuigg, Seventeenth Ward, Pittsburgh. Plan Book volume 6, page 295, known as No. 118 Warrington avenue. Also parts of lots Nos. 9 and 10 in Bell, Edwards and Breed's Plan, in the Seventeenth Ward Pittsburgh. Plan Book volume 1, page 74. Fronting 15 feet on the easterly line of South Twelfth street and extending back 55 feet even width throughout. Item No. 1, having thereon a dwelling known as No. 117 South Twelfth street.

Joseph Picard and Mollie Picard, his wife, owners or reputed owners.
F. F. 197, April, 1930. $318.25.
Raymond D. Evans, Atty.
Lot No. 121, in Bethel Heights Plan, Township of Bethel. Plan Book volume 31, pages 90 and 91. Having thereon a 2½-story frame dwelling designed for two families.

Walter G. Hayden, owner or reputed owner.
F. F. 198, April, 1930. $2,990.14.
Raymond D. Evans, Atty.
Lots Nos. 1, 2 and 3, in the Frank A. Bailey Plan Ninth Ward, Pittsburgh. Plan Book volume 15, page 186. Having thereon a two-story frame and ironclad building, known as Nos. 4110, 4112 and 4114 Liberty avenue.

James Lynch and Anna Lynch, his wife, owners or reputed owners.
F. F. 199, April, 1930. $5,235.00.
Alter, Wright & Barron, Attys.
Lot in the Borough of Bridgeville. Beginning on the northwesterly side of Washington avenue distant north 31 degrees 30 minutes east 150 feet from the northwesterly corner of Washington avenue and Hickman street, thence along Washington avenue north 31 degrees 30 minutes east 27.085 feet to a point; thence north 61 degrees 11 minutes west 164.18 feet to a point on the southeasterly side of a 16-foot alley; thence along said alley south 31 degrees 30 minutes west 37.575 feet to line of Frier's lot and on center line of a party wall; thence through center of said party wall and along Frier's lot south 58 degrees 30 minutes east 88 feet to a point on line of lot H. H. Rittenhouse; thence along Rittenhouse lot north 31 degrees 30 minutes east 16.65 feet, thence by same south 58 degrees 30 minutes east 25.50 feet; thence by same north 31 degrees 30 minutes east 1.50 feet, thence by same south 58 degrees 30 minutes east 53.50 feet to a point on Washington avenue, place of beginning.

State Grand Lodge of Pennsylvania, United Brothers of Friendship and Sisters Mysterious Ten and Juveniles, owners or reputed owners.
V. E. 200, April, 1930. $594.16.
H. P. Eberhardt, Atty.
The front part of lot No. 15, in Jermiah Linton's Plan, Third Ward, Pittsburgh, fronting 24 feet on the southerly side of Wylie avenue, and extending back even width 51 feet, having thereon a 2-story frame dwelling, known as 1844 Wylie avenue.

O. J. Rick, owner or reputed owner.
F. F. 201, April, 1930. $11,206.65.
Samuel Ostrager, Atty.
Lot in the Sixth Ward, Pittsburgh, being the portion north of Bigelow boulevard of lots Nos. 17, 18 and 19, in the Denny Estate Plan. Plan Book volume 7, page 17, etc. Fronting 75 feet on the southerly side of Paulowna street distant 462.20 feet eastwardly from Thirtieth street extending back about 99 feet on one side and about 120 feet on the other side to Bigelow boulevard, formerly Grant and fronting about 81 feet thereon, including all gasoline tanks and equipment of every nature, now on the premises. Having thereon a gasoline station and a two-story dwelling and garages in rear, known as Nos. 3037-39 Bigelow boulevard and No. 4038-40-42 Paulowna street.

Friday, January 10, 1930.
Sheriff's Office, Pittsburgh, Pa.
ROBERT S. CAIN, Sheriff.

Walter Winchell
On Broadway

New York, Jan. 18.—

Songs for a New Year

LIVE a life of spotless virtue,
Never do a thing to hurt you,

Act as meekly as a lamb,
Not a sou' will give a damb.

Burn your candle top and bottom,
Spend your sheckles while you've got 'em,
Paint yourself as black as soot,
Not a soul will give a hoot!

Life is simple, life is sweet;
Orderly the plan, and neat:

Vice is punished by the Lord,
Virtue reaps its own reward.

So it's been since Time began
And so, my lad, Is Your Old Man!

—Morton Freund.

THE RETORT OOP!

AT a typical Broadway dinner after midnight in the rear of Gerson's new place on Forty-seventh street, the local Broadway writers proved very unfunny, not one of us arousing a titter, chuckle or laugh. It remained for the roastmaster, Harry Reichenbach to keep up an incessant barrage of laugh-provokers, however, and when the proceedings were drawing to a close, he called upon Ken Murray, a head-liner, to make a talk. Mr. Murray's face got red and he chirped:

"I don't know what to say, frankly, except this, Mr. Reichenbach. You were very comical all night and when I stop acting I'd like to be your booking agent."

"That's very sweet of you to say so," flipped back Harry, "and when you start acting I'd like to be yours!"

CONSOLATION

One of the Broadway lads was groaning because he was being knocked by a lot of idlers. "Dismiss it from your mind," he was counselled, "always remember that nobody ever throws sticks at a bad apple tree."

MERCILESS TRUTH

On Broadway the farther up the ladder you go the more lonesome it becomes.

SHORT STORY

A WELL KNOWN Man About Town, whose passion is to be seen with so-called celebrities, invited a chap to his elegant apartment last night. After showing off his nice place he proudly pointed to the piano upon which rested fifteen autographed photos of actors.

"But," said the unimpressed visitor, "haven't you any FRIENDS?"

YEH, YEH

"Everything the New York colyumist does," says an editorial writer, "becomes his copy. He meets a girl on the street and quotes what he says to her, and, if she is bright, what she says to him. The capital for his colyum is the order of every waking minute of his day, as well as what he dreamed the night before—if it was fit to print."

When pressed for a statement, Mr. Winchell groaned: "Things are getting tougher. The British magazines are so dull you can't steal from them any more."

FACT!

The newest of the dirty tricks now being employed by those Who Would Get Even with People, is to send their enemies parrots.

GEORGE JEAN NATHANISMS

I HAVE finally figured out why it is that the character of an orphan is one of the public's dramatic favorites. An orphan, obviously, has no parents. This reduces the number of rotten actors in the average cast by two . . . A program is a subtle device employed by theatrical producers to persuade an audience to believe that the play it is about to see is going to be acted . . . Shakespeare's play fall into two distinct groups: those written by Shakespeare and those acted by Walter Hampden . . . Vaudeville is a form of entertainment in which a performer, when he doesn't know what else to do, turns a somersault . . . The greater the critic, the more he is criticised. Ten Thousand people have found fault with Shaw for one who found fault with Brander Mathews.

NO WONDER

Bert Lahr, who will be seen in "Flying High," tells of the movie extra in Hollywood who had "the audacity to park her car in a space usually utilized by a well-known director. The director was so infuriated he waited for her and bawled her out plenty. When she got home she sent him this apology: "I'm terribly sorry to have inconvenienced you by parking my car in your space, but I'm not altogether at fault. I happened to see a pre-view of the picture you directed, and didn't think you were with the company any more.

QUITESO, QUITESO

TO all actors who pretend to be indifferent to dramatic criticism George Bernard Shaw wrote that the player who desires enduring fame must seek it at the hands of the critic and not of the casual playgoer. According to Shaw, the world beheves Edmund Kean to have been a much greater actor than Junius Brutus Booth solely because Hazlitt thought so. "And," he thunders, "some day they will reprint my articles, and then what will all your scrap books and cheap successes avail you, O, Lovely Leading Ladies and well-tailored managers? The twentieth century, if it concerns itself with either of us, will see you as I see you. Therefore, study my tastes, flatter me, bribe me and see that your acting managers are conscious of my existence and impressed with my importance!"

HAW!

"SEVERAL months ago," reports the New York Press, "one of the local boys spawned a novel purporting to touch on Broadway, its personalities, haunts, amoeba, bacilli and kibitzers. An energetic effort was made to season it with shocking incident, but the great book-loving public permitted itself a wide yawn and stuck to the works of Vina Delmar. Even the reviewers blacklisted it and the author and publishers grew heart-sore and full of alibis, one of which was that Walter Winchell maliciously shut off the sales and any favorable comment by threatening the book critics that he would throttle them by filling their beds with crumbs."

You see? BOO!

EXCUSE MY CRUST

He who laughs last on Broadway has already read it here.

(Copyright, 1930, Daily Mirror, Inc.)

Paper Plant Swept By $400,000 Fire

MONROE, Mich., Jan. 18—(AP.)—The new storage plant of the Consolidated Paper Company here was swept by fire last night, with destruction of 12,000 tons of baled waste paper and of the plant equipment. The loss was estimated by company officials to exceed $400,000.

The building was completed and placed in service three months ago.

Firemen were handicapped by the snow and cold weather.

Secretaries Elect Snell and Flood

HARRISBURG, Jan. 18—(AP.)—Arthur V. Snell, secretary of the Pittsburgh Chamber of Commerce, yesterday was elected president of the Pennsylvania Commercial Secretaries' Association. Wesley B. Foss, of the Phillipsburg Chamber of Commerce, was named vice president; and Patrick Flood, East Liberty, Pittsburgh, was made secretary-treasurer. Frank Mantz, of Hazleton, was named an executive committeeman.

TRY your hand at this fascinating game of Anagrambles—the game that is taking the town like the crossword puzzle craze took the whole nation for a ride through the dictionary.

The game is quite simple. Merely change the following words by the addition of the single letter indicated. Do not omit any letter of the original word. The letter may be inserted at the beginning of the word, anywhere within the word, or at the end. Thus, the word "pate," by the addition of the letter "l" becomes either "pleat" or "plate." The word "drag" may be changed to either "grade" or "raged" by the addition of the letter "e."

The original word must be changed in meaning by the commentary letter. To change "mine" by adding "d," to form "mined," would be incorrect. Rearrange the letters of your word to change its meaning, not its tense or number. Take a pencil now and write in your newly formed word in the spaces provided.

(1) TURBID . . . . . (1) . . . . . (Unscramble it with E)
(2) CREEPS . . . . . (2) . . . . . (Unscramble it with T)
(3) LAGOON . . . . . (3) . . . . . (Unscramble it with D)
(4) CREDIT . . . . . (4) . . . . . (Unscramble it with V)
(5) ARCHED . . . . . (5) . . . . . (Unscramble it with A)

ANSWERS IN MONDAY'S Sun-Telegraph.
YESTERDAY'S ANSWERS: 1, Rivulet; 2, Obtuse; 3, Cashing; 4, Trumpet; 5, Spinet.

(Copyright, 1929, King Features Syndicate, Inc.)

BARNEY GOOGLE AND SPARK PLUG — A Quick-Change Artist — By DeBeck

FROM A DREARY WEEPING AND UNHAPPY CREATURE, HORSEFACE KLOTZ HAS DONE AN ABOUT FACE AND BECOMES OVERNIGHT
A MAN ABOUT TOWN!
GONE ARE THE SHADOWS UNDER HIS EYES FROM LONG SLEEPLESS NIGHTS SPENT IN MELANCHOLY MEANDERINGS.
NOW THERE IS A SPARKLE - A DEVIL-MAY-CARE DASH ABOUT OUR LUCKLESS LOTHARIO — BARNEY GOOGLE IS PUZZLED. HE KNOWS NOT HOW OR WHEN THE TRANSFORMATION TOOK PLACE AND HE FEARS THAT HORSEFACE KLOTZ MAY NOW SWING TO THE OTHER EXTREME AND THROW ALL CAUTION TO THE WINDS.
IS KLOTZ JUSTIFIED IN FLINGING CONVENTION ASIDE TO ENJOY LIFE TO THE FULL EVEN THOUGH HIS WIFE HAS DISAPPEARED FROM THE SCENE OF HER OWN VOLITION?
WHAT'S COME OVER YOU, KLOTZ? AND WHY THE PINK TOUPEE?
SHH! YOU NEEDN'T MENTION THAT - I'VE DECIDED TO PULL MYSELF TOGETHER - THAT'S ALL NOTHING EXTRAORDINARY ABOUT THAT, IS THERE? PLEASE GO IN AND SIT DOWN AND DON'T BOTHER ME NOW
THAT GUY IS A MYSTERY — HE'S GOT THE WORLD'S BEST QUICK CHANGE ARTIST CHEATED - WONDER WHAT HE'S UP TO NOW? I HEAR MUSIC!
© 1930, King Features Syndicate, Inc., Great Britain rights reserved.
WELL I'M A - I am!!
YOU LEARNED THE TANGO SO QUICKLY MR KLOTZ
SUPPOSE WE TRY THE "GOOSEBERRY GLIDE" ONCE MORE WHAT WHAT WHAT?
DEBECK
JAN 18

POLLY AND HER PALS — A Magnified Fear! — By Sterrett

WHY GERTRUDE! IS THAT NICE, TO SNATCH UNCLE SAM'S GLASSES RIGHT OFF'N HIS NOSE? GIVE 'EM BACK TO ME THIS INSTANT!
AH! SO YER CONSCIENCE PRICKED YE, EH? WAL HONEY, THAT PROVES YER A GOOD LIL GAL AT HEART IN SPITE OF EVERYTHING!
CLIFF STERRETT 1-18

THE NEBBS — When Greek Meets Greek — By Carlson

YESTERDAY RENROD ORDERED HIS HIRELING, BRIGHTLY DOWN TO NORTHVILLE TO FIND OUT WHO FINANCED NEBBS LOAN WITH THE BANK — AND HERE HE IS
HELLO, BRIGHTLY WHAT ARE YOU DOING DOWN HERE?
OH-AH-ER-HELLO, FLINT I JUST CAME DOWN TO DRINK THE WATER FOR A FEW DAYS - GOTTA DRINK WATER FOR A CHANGE — WHAT ARE YOU DOING HERE?
WHY, I'M IN BUSINESS DOWN HERE - I'M INTERESTED IN THE MOVING PICTURE COMPANY
CHANCES ARE YOU'LL BE INTERESTED IN EVERYTHING THAT'S MOVEABLE BEFORE YOU LEAVE - WELL, I'M WITH YOU, BOY, - IT'S A HICK TOWN AND THEY CAN GET ALONG WITH A LOT LESS THAN THEY'VE GOT
I DON'T BELIEVE HE'S DOWN HERE FOR THE WATER - IF HE'S STILL WORKING FOR RENROD, HE COULDN'T GET A DAY OFF TO GO TO HIS OWN FUNERAL AND AS FAR AS WATER IS CONCERNED HE NEVER TOOK MORE AT ONE TIME THAN WOULD DRIVE A PILL THROUGH HIS NECK
1-18
W.A. Carlson
(Copyright, 1930, by The Bell Syndicate, Inc.)

VANILLA AND THE VILLAINS — The Prodigal Sun — By McClure

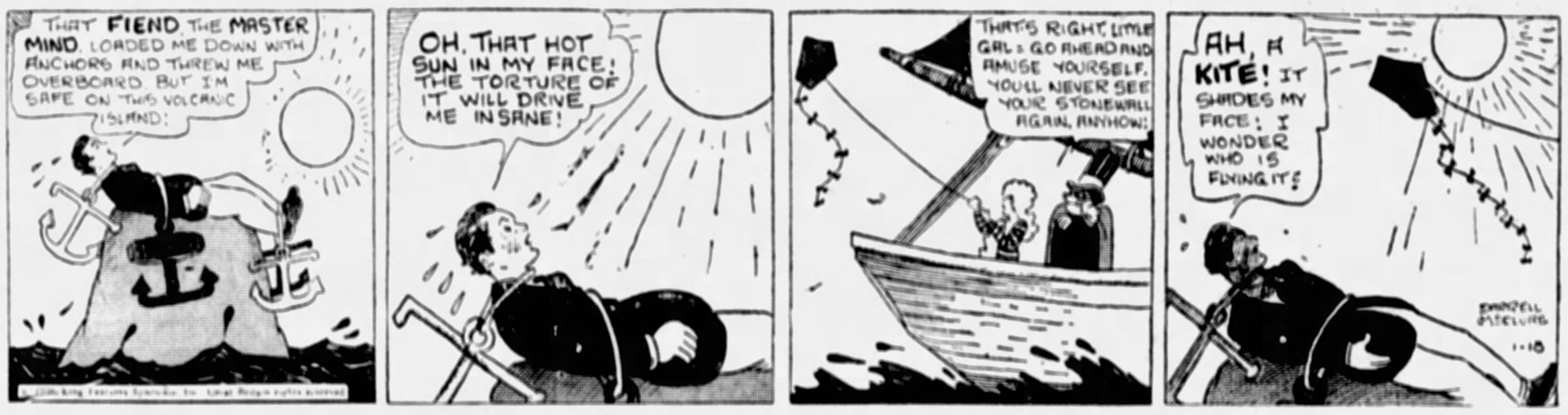
THAT FIEND, THE MASTER MIND, LOADED ME DOWN WITH ANCHORS AND THREW ME OVERBOARD. BUT I'M SAFE ON THIS VOLCANIC ISLAND!
OH, THAT HOT SUN IN MY FACE! THE TORTURE OF IT WILL DRIVE ME INSANE!
THAT'S RIGHT, LITTLE GAL - GO AHEAD AND AMUSE YOURSELF. YOU'LL NEVER SEE YOUR STONEWALL AGAIN, ANYHOW!
AH, A KITE! IT SHADES MY FACE; I WONDER WHO IS FLYING IT?
BARRELL MCCLURE 1-18

KRAZY KAT — A Good Line of "De-Fense" — By Herriman

HMM-MM - 'KRAZY' IS IN BAD COMPANY - I MUST BE VIGILANT!!!
AND WATCHFUL -
W-W-WAS NT KRAZY WITH YOU?
WITH ME "OFFICER PUP"?
DAW GUNNIT, I WAS POSITIVE I SAW HIM -
HAH -
HERRIMAN
1-18

DUMB DORA — Rod Gets a Kick Out of It, Too — By Young

SAIL AWAY WITH ME OVER THE MOONLIT WATERS OF HAPPINESS IN MY DREAM BOAT TO THAT BLISSFUL LAND OF LOVE -
BUT, BOBBY - I HAVE NO YACHTING CLOTHES!
WELL, I GUESS THIS IS THE END FOR ME··· I'M JUST AN OLD SHOE··· I'LL JOIN THE FRENCH FOREIGN LEGION AND TRY TO FORGET
THEN, MY ANSWER IS YES!
HOW COULD ANY GIRL REFUSE YOU, BOBBY DEAR?
OH, BOY··· I'M HAPPY!
CHIC YOUNG

BRINGING UP FATHER

Probably She Can't Remember

By McManus

WELL I'VE GOT MAGGIE ALL SET ON GOIN' TO EUROPE TO STUDY SINGIN' THE MAN IS IN THERE NOW FIXIN' UP HER PASSPORT NOTHIN' KIN KEEP HER FROM GOIN' NOW.
JUST STATE YOUR HUSBAND'S BUSINESS YOUR VOCATION IF ANY THE DATE AND PLACE OF YOUR BIRTH AND YOUR AGE.
MY AGE?
?
YES IT IS MOST ESSENTIAL TO PUT DOWN YOUR AGE MRS JIGGS.
BUT LISTEN MAGGIE
I SAID I'LL NOT GO TO EUROPE THE VERY IDEA OF ASKING ANY ONE TO WRITE DOWN THEIR AGE.
© 1930, Int'l Feature Service, Inc., Great Britain rights reserved.
1-18

TILLIE THE TOILER

A Rare Decision

By Westover

THAT GOOD LOOKING STENOG WHO IS OUT OF A JOB IS STILL WAITING IN THE RECEPTION ROOM TO SEE MR. WHIPPLE
?
HELLO, THIS IS JONES, WHIPPLE AND CO. WHO? OH, THIS IS MISS KLINKER. WELL, WHAT DO YOU WANT?
LET ME HAVE THAT 'PHONE. I'LL TALK TO HER
HOLD THE LINE, MISS JONES HAS SOMETHING TO SAY TO YOU
I DIDN'T THINK SHE HAD THE NERVE TO RING UP AFTER THE TRICK SHE PLAYED ON ME
ALL RIGHT, YOU WANTED THE SATISFACTION OF FIRING HER GO TO IT
LISTEN, SALLY I'VE JUST DECIDED TO GIVE YOU ANOTHER CHANCE BE ON THE JOB EARLY MONDAY MORNING
WHAT TH—?
1-18
© 1930, King Features Syndicate, Inc., Great Britain rights reserved.

ELLA CINDERS

Gale to Leeward

By Plumb and Conselman

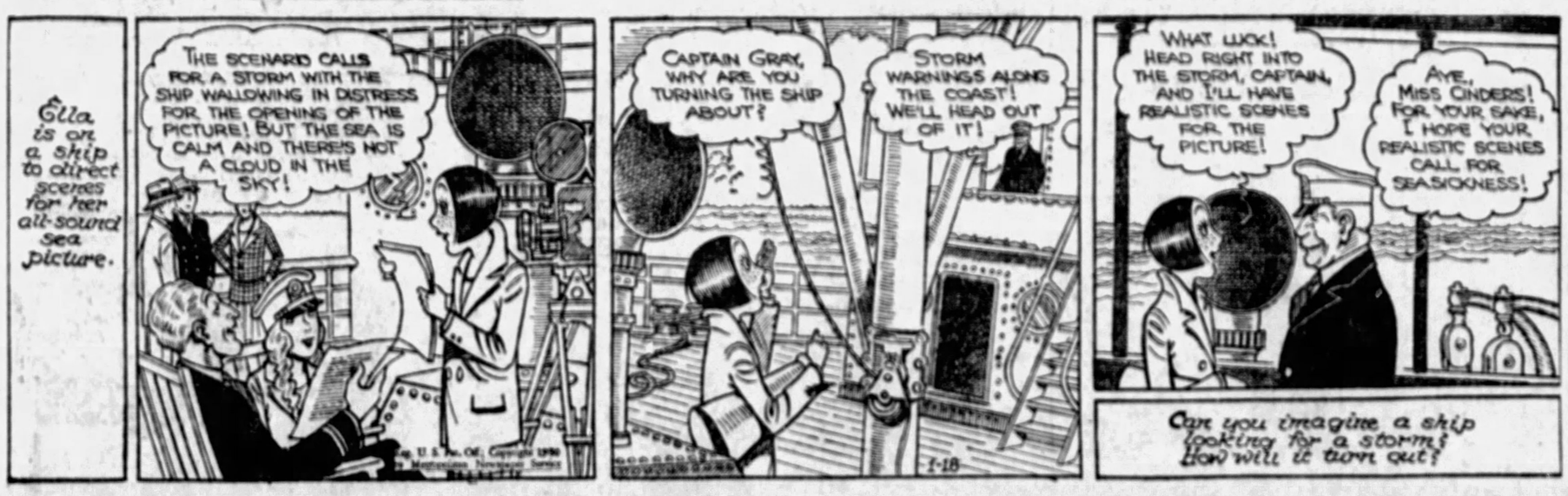
Ella is on a ship to direct scenes for her all-sound sea picture.
THE SCENARIO CALLS FOR A STORM WITH THE SHIP WALLOWING IN DISTRESS FOR THE OPENING OF THE PICTURE! BUT THE SEA IS CALM AND THERE'S NOT A CLOUD IN THE SKY!
CAPTAIN GRAY, WHY ARE YOU TURNING THE SHIP ABOUT?
STORM WARNINGS ALONG THE COAST! WE'LL HEAD OUT OF IT!
1-18
WHAT LUCK! HEAD RIGHT INTO THE STORM, CAPTAIN, AND I'LL HAVE REALISTIC SCENES FOR THE PICTURE!
AYE, MISS CINDERS! FOR YOUR SAKE, I HOPE YOUR REALISTIC SCENES CALL FOR SEASICKNESS!
Can you imagine a ship looking for a storm? How will it turn out?

THE BUNGLE FAMILY

Safety First

By Tuthill

THE NEWS OF A GENEROUS MILLIONAIRE STAYING AT THE COLONEL'S HOUSE TRAVELED NO FASTER THAN INTERESTED RELATIVES WHO DISPLAYED A MEEKNESS THAT IS AS RARE AS WEALTHY NAMESAKES IN THE BUNGLE FAMILY.
1-18.
IT'S FRED AND EMMA. WHEN I OPENED THE DOOR EMMA THREW HER ARMS AROUND MY NECK WHILE FRED WALKED INTO THE PARLOR AND SAT DOWN. IMAGINE! THEY'RE IN THERE NOW.
SUCH CRUST! WELL JUST TELL THEM... I'LL GO IN TO THEM MYSELF.
WELL YES, FRED NOW THAT YOU SPEAK OF IT I DO SEEM TO REMEMBER YOU GETTING $10 FROM ME 4 OR 5 YEARS AGO.
$10? LISTEN GEORGE YOU MEAN $5! THAT'S ALL. $5!
FRED WHAT DID I TELL YOU ABOUT ARGUING! I'M SURE GEORGE IS RIGHT ABOUT IT BEING $10.
YES SIR, ONCE MORE GEORGE LET ME APOLOGIZE FOR EVER DREAMING THAT I WAS RIGHT ABOUT THE $10. AH, SPEAKING OF DOUGH, YOU FOLKS HAVE A RICH OLD GENT VISITING, HAVEN'T YOU?
WELL YES...
PONTOON BUNGLE! IS HE HERE NOW? I HEARD A NOISE IN THE FRONT ROOM AND—
NO HE'S OUT, AND—THERE'S THE DOOR BELL. YOU FOLKS JUST STAY RIGHT HERE.
I HEAR VOICES IN THE PARLOR. HAVE YOU COMPANY, GEORGE?
YES, MAJOR. MERELY VISITORS, BUT DON'T WORRY, THEY WON'T DISTURB YOU. I'LL STAND IN THE PARLOR DOOR SO YOU CAN WALK PAST TO YOUR ROOM WITHOUT THOSE FOLKS SEEING YOU. THEY'LL BE GONE IN A FEW MINUTES. POSITIVELY.

THIMBLE THEATER

A Howling Success

By Segar

YES, MATEY I'M FEELIN' FIT SINCE ME ARM GOT WELL—
THAT'S FINE!
POPEYE, WHAT WAS THAT?— IT SOUNDED LIKE A GROAN— IT CAME FROM BACK AFT
THERE IT IS AGAIN
YOU'RE NOT FEELING SO FIT NOW, ARE YOU, POPEYE
IF IT'S HOODMAN I AIN'T ASCARED. IF IT'S EVIL SPIRITS I ADMITS I DON'T FEEL SO HOT
DOG GONE IT; I DON'T LIKE THIS A BIT!
WE'RE NOT SO FOND OF IT OURSELVES
1-18

JUST KIDS

A China Cup

By Carter

AN WHOEVER WINS THE SPELLIN BEE GITS A GENUWINE SOLID SILVER LOVIN' CUP WITH THEIR NAME PRINTED RIGHT ONTO IT
WHAT'S A LOVIN' CUP?
A LOVIN' CUP-MARJORY-IS A SWELL CUP THAT DON'T LOOK LIKE A CUP-IT'S MORE LIKE A VASE ER-NO-IT'S NOT LIKE A VASE- IT'S LIKE A-ER-ER
1-18
I'M GLAD YOU COME ALONG PAT— TAKE OFF YUH HAT AN SET ON THE CURB-I WANT'A SHOW MARJORY SOMPIN'
LOOKIT THE BACK OF PAT'S HEAD—NOW YUH KNOW WHAT A LOVIN' CUP LOOKS LIKE
© 1930, King Features Syndicate, Inc., Great Britain rights reserved.

COOK-COOS by Ted Cook

(Copyright, 1930)

Dr. Frederick Rand Rogers, New York director of health education, remarks, "Women strive to be the equal of men, while down through the ages they have been man's superior."

Which certainly makes women look silly.

* * *

Maybe after thinking over this important bit of news, they'll pipe down and quit striving for a while.

* * *

HINT ON ETIQUETTE OF MAKING A BILLION

(The Life of John D. Rockefeller by John K. Winkler.)

One day, in a Cleveland street car, a lady whom he knew sat beside him. Rockefeller handed the coductor a quarter. The latter returned fifteen cents change. "You have made a mistake, my friend," insisted Rockefeller. "Aren't you paying two fares?" asked the conductor. "No," returned Rockefeller shortly. "Let this be a lesson to you, young man. Never take anything for granted." Flushing painfully, the lady fished out a nickel and paid her own fare.

John D. Rockefeller was at work piling up his billion.

* * *

He deserved it—and a good deal more.

* * *

Big Idea Department

Bd. of Directors—

I, too, have been annoyed by the constant running comment, in monotone, of people who sit near me in theaters. And I find I can get relief by merely plugging my ears with program pulp—and it often adds enjoyment of the play, particularly if you take along a sleeping tablet.

J. Dashleight Beaverboard.

* * *

Thought for today—

Disarmament progress seems to consist in developing new yardsticks to measure old hopes.

* * *

THESE MEN INDORSE OUR ENCYCLOPEDIA!

Our Encyclopedia United Statistica, shortly to be published in this column, has received the hearty indorsement of men in all walks of life, Read what these alert, successful people have to say about our plan to condense all human knowledge into a few convenient items:

J. C. SMITH, ST. LOUIS: "I can only speak for press and pulpit, but I would say that your proposition is worth considering from several angles."

B. G. WHITE, SULPHUS SPRINGS: "The other day a Pullman porter pulled one on me I thought was pretty good. He said the jawbone of a mule is just as dangerous nowadays as it was in Samson's time."

* * *

Epitaffy—

Here lies
Oscar Whim,
Drawbridge open,
Couldn't swim,

* * *

BULL-ONEY
(Interview.)

"I am not sure that, with only ancient man's weapons, the sword the shield and the spear, and given the same issues to fight about—the 13,000,000 who were killed in the World War might not have been even more."—Dr. Robert Milliken.

Hap O'Connor says he is an athlete, and that is why he was out seven nights running last week.

* * *

FAMOUS LAST WORDS
Officer, unbuckle this straight-jacket.

* * *

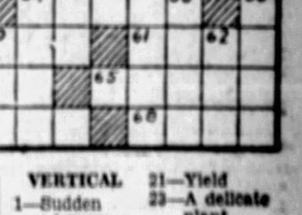

Today's Crossword Puzzle

By Eugene Sheffer

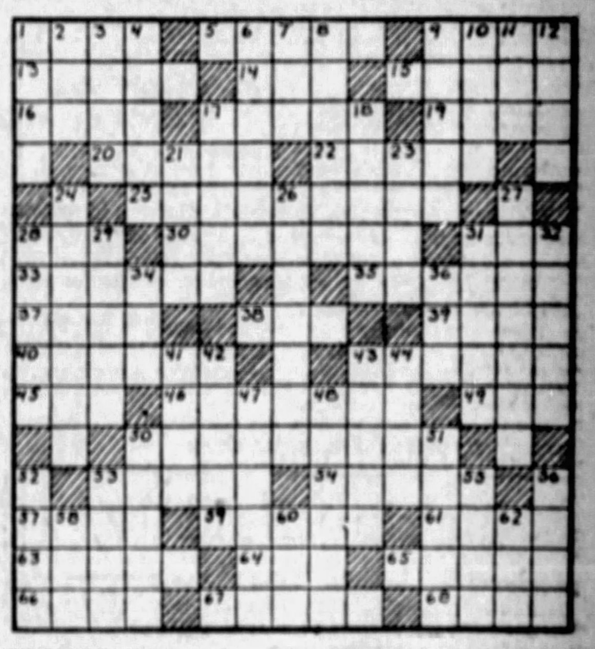

HORIZONTAL

1—Sad or evil destiny
5—Incandescent particle thrown off from burning body
9—A flatfish
13—Shaft to be shot from bow
14—Prior to
15—Wanderer
16—That on which one sits
17—Slumbered
19—Malicious or amorous glance
20—Pertaining to place in general
22—A defensive covering
25—Atavism
28—Movable cover
30—Abhors
31—Encountered
33—Moderated
35—A successful flight
37—Withered
38—Make firm
39—Presently
40—Applies remedy to
43—State on oath
45—Sorrowful
46—An arbitrator (law)
49—A rodent
50—Capable of being apportioned
53—Mature
54—Spars to sustain sails, etc.
57—Diving water-bird
59—Condition of being stiff
61—Healthy
63—Proverb
64—It is (contracted)
65—An affray
66—Declare to be untrue
67—Invigorate
68—Peruse

VERTICAL

1—Sudden advance or onset
2—Native form of metal
3—Spoken
4—Imparting motion
6—A small shot
7—Exist
8—Go by again
9—Lawmaker
10—At an end
11—Sheltered side
12—Sins
17—Preserved
18—Made commonplace by repetition
21—Yield
23—A delicate plant
24—Bountiful
26—Changes or alters for better
27—Act of placing
28—Endures
29—Ventured
31—Tract of land let by proprietor to tenants in perpetuity
32—Doctrine
34—A beverage
36—Covering for the head
41—Stumble
42—To sunder
43—Preclude
44—Elongated fish (pl.)
47—Having bounds or limits
48—Chinky
50—Dull; tarnished
51—An anaesthetic
52—Joyous
53—Color of horse
55—Auction
56—Well-deserved reward
58—Poem
60—Aromatic alcoholic liquor
62—Grassy field

Herewith is the solution to yesterday's puzzle:

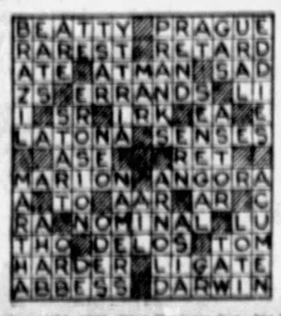

(Copyright, 1930, King Features Syn., Inc.)

WHY PITTSBURGH IS GREAT
Its Climate Is Equable and Delightful

Pittsburgh Sun-Telegraph

BE A PITTSBURGH BOOSTER
To Your Friends in Other Cities

We Should Encourage Railroads to Operate Own Barge Lines

President Hoover once stated that the greatest waste in this country was our failure to use our water resources.

No river, he said, should be allowed to run down to the sea without having performed the maximum service of irrigation, power supply and TRANSPORTATION.

River transportation in the United States lags because it lacks the co-operation of the railroads. Until that co-operation is secured, we shall continue to give scant return for the scores of millions we spend on improving inland waterways.

Big, economical river steamers and barges cannot be filled with port-to-port traffic, any more than ocean steamers. The railroads must feed and distribute for them.

New York and Hamburg contribute little of the freight that moves between those ports. Each port is a traffic funnel through which railroad trains pour their contents into ship holds. So with river traffic in Germany. Railroads pour traffic into barges on Elbe and Rhine to be transported cheaply by water to Hamburg or Rotterdam for export. That, incidentally, is an important reason for the growth of Germany's export trade.

The Mississippi system renders no such service to us. It does not drain traffic from the Mississippi Valley at cheap river rates to New Orleans for export. The reason is that our private-owned railroads will not "short-haul" themselves and give the "long haul" (and most of the revenue) to a competing water carrier. The courts have upheld the railroads in resisting this co-operation.

It might be wise to make it worth their while to co-operate. Why not allow and encourage the railroads to own barge lines of their own? Then it would be to their advantage to dump all suitable freight at the earliest moment into the cheaper water carrier.

Then it would be the business of the Interstate Commerce Commission to make sure that the public got the advantage of the cheaper transportation thus provided. By law, already the commission has control of rail-and-water rates and also all-water rates of rail-owned water lines. It would certainly not give us less than we now have, in effective river transportation. It might give us a great deal more.

The government-owned barge lines on the Mississippi are admittedly being run only until a suitable purchaser can be found. If they are to be sold, why not sell them to a group of railroads or to an individual rail carrier. President Markham, of the Illinois Central, a few years ago said this was the way to get out of the Mississippi system the service it could render. Why not give President Markham's idea a trial?

It is too bad the Interstate Commerce Commission did not cover the subject in its outline of an American transportation system—its suggested group of railroad consolidations.

SATURDAY, JANUARY 18, 1930

Established 1927, by Pitt Publishing Co., Pittsburgh, Pa. President, William Randolph Hearst; Vice-President and Publisher, H. M. Bitner; Secretary-Treasurer, A. W. Clark; Associate Editor, C. W. Dunniger; Managing Editor, Royal Daniel, Jr.; Business Manager, J. A. Grant. Entered as second class matter at the postoffice at Pittsburgh, Pa.

National advertising representatives: Paul Block, Inc., 247 Park avenue, New York; Palmolive Bldg., Chicago; General Motors Bldg., Detroit; Little Bldg., Boston; Guarantee Trust Bldg., Philadelphia; 518 Chancery Bldg., San Francisco.

The Associated Press is exclusively entitled to the use for re-publication of all news credited to it or not otherwise credited in this paper and also the local news published herein. All rights of re-publication of special dispatches herein are also reserved.

Go to Automobile Show Prepared to Buy Car

The annual exposition of automobiles conducted by the Pittsburgh Automobile Dealers' Association in Motor Square Garden opens at 1 o'clock this afternoon and will continue until closing time next Saturday.

The automobile show, which always arouses much interest and attracts large crowds of persons curious about the latest developments in automotive lines, is especially significant this year not only because of development, but because of unexpectedly large purchaser interest.

What is there to see that has not been seen in previous shows? For one thing, front-wheel drive, showing for the first time in the Motor Square event. Other things will be the evidence of increased trend toward straight-eight motor building, use of four-speed (silent in second gear) transmission and down-draught carburetion. And, of course, there will be the decorative effects and utility features of bodies which always arouse comment.

It is assumed that everybody will attend the show. It will be well worthy of attendance. Go with the intention of buying a car. Then you will have an object aside from mere curiosity. Almost everybody can afford to have a car. In fact, few can afford not to have one. Pleasure and health of your family and self are prime reasons why a car is needed.

Go to the show. Look over the models. Make a choice suited to your income. You will be surprised to see what an amazingly good car will come within reach of your purse. There is nothing on the market that has so consistently improved while making yearly price reductions as the automobile.

Get a car.

Don't be afraid of what the future holds. Everybody competent to feel the public pulse says we are going to have a very healthy year from the prosperity standpoint. Besides the future may hold something that would make you sorry you did not, when you had the chance, provide the comfort and pleasure and efficiency your family needs and has yearned for, and which a car provides.

Go to the show.

Get a car.

Coming of Age

Poetry Being Revalued.

Publishers report a steadily increasing interest in modern American poetry. This is important, because of the contention that the present period of economic progress—the last two decades—is marked by the vital expression in every department of literature but poetry.

Poetry is continually being revalued—and during 1929 an awakened interest in the genius of Emily Dickinson (1830-1886) brought forth a printing of almost 200 of her hitherto unpublished poems.

The trouble is that we have not yet learned to recognize a contemporary poet when one comes along.

Making Bubbles

By Arthur "Bugs" Baer

OFFICIAL language of London marine gossip will be English. At least we will be able to understand the insults.

"Bugs" Baer

Our Glee Club of 92 diplomats is practicing daily and Charley Pipe Dawes has developed a tenor that no Kentucky mule could top.

Our object in exporting a chirping A. E. F. of 92 plenipotentiaries is a subtle stroke of American intrigue. We may be out-thought, out-talked and outvoted but we will not be outyelled.

English is the best language for either stopping or starting fights. The trouble with the 16 collapsed conferences was the mixture of agreements. When all in favor were to vote aye, the result was ya, ja, out, si, si, senor, oog, glub and the rest of that deepdish chop suey.

This naval disarmament conference may turn out to be the preamble to nothing. If England really wants to retain her naval supremacy she requires no conferences.

She can always be mistress of the seas by preventing Tommy Lipton from building any more Shamrocks.

We are naturally against turning the American fleet into a chain of lobster pots.

Sinking a battlescow that costs thirty million dollars is the world's most expensive way of making bubbles.

The sinking of an American boat has always been the green light that started the big parade. We remembered the Maine and the Lusitania. Shall the time ever arrive when a dignified but boatless admiral will have to go to sea in the snug embrace of a pair of waterwings?

They may talk it over in London, but the complexion of peace will always be a battleship gray.

The next war without boats will be just as fierce as any other war. You can't change a three-alarm fire by tooting on a tin whistle instead of beating on a gong.

Talking doesn't change the betting. All it does is to drown the noise of riveting.

A navyless nation is in the same bottle with a kickless frog. If they put this jigger over we are adding another treaty to our paper profits and are getting ready to fly the Stars and Stripes from a toothpick.

Any country can sink one of our merchant marine gondolas and the best the War Department can do is to go into executive session, learn a new dance step and proclaim some rainy Tuesday a national holiday.

Fun's fun. But not when it gets serious. If this naval conference goes through and the Navy becomes a withered pansy in a sunken garden, then the U. S. has swindled the school children who donated their pennies to save Old Ironsides. We thought that was patriotism but it now seems that it's a racket.

(Copyright, 1930.)

Family Tree

The Young Wearing Longs—The Old Wearing Shorts

By T. E. Powers

(Copyright, 1930.)

SHORTER PLEASE. LONG SKIRTS MAKE ME LOOK OLD
SHOW ME SOMETHING LONG I WANT TO LOOK OLDER
THIS WAY MISS.
THE RING TAIL GOWN CREATION
THE NEW BANANA SKIRT
I WOULD TAKE IT IN A LITTLE AT THE NOZZLE
YOU'RE RIGHT PIERRE
AUNTIE WILL BE SURPRISED TO SEE ME IN LONG JUNGLE SKIRTS TEE HEE.
OH, AUNTIE! OO! HOO! COME DOWN AND SEE ME IN MY NEW JUNGLE SKIRT
WHY MILLIE - A YOUNG GIRL LIKE YOU WEARING A LONG SKIRT - THAT DRESS WAS MADE FOR GROWN UPS!
BUT AUNTIE, I SEE YOU ARE RIGHT IN STYLE IN THAT SHORT THING

The Rhyming Optimist

By ALINE MICHAELIS.

The Magnet

JUST like the potent wizardry
In the magnetic steel
There is a human quality
Which makes its sure appeal.

We see the metal shavings fly
When comes the magnet's call.
It draws them by some subtle tie.
Some kinship binds them all.

And so this force abiding there,
Deep in the human soul,
Is kin to all things good and fair,
All virtues can control.

In hours of storm that each life knows
Its strength can never fail;
This power, strangely, mightier grows
Through tempest and through gale.

Thrice-blest the man whose being keeps,
God-given, from above,
This force that never fails or sleeps,
The master-magnet, Love!

Worst Story I Have Heard Today

By WILL ROGERS.

HERE'S another story from the north woods. The boys that get to go up there and shoot deer and moose always tell some tall tales about their adventures, and I reckon sometimes they tell a true one, but I ain't heard that one yet.

Mr. and Mrs. Messer were driving along in their car, up in New Brunswick, where there was a winding road and a lot of forest on both sides of it. Messer thought he seen a deer loping through the brush, out towards the road, at a curve, and he took a shot. He heard a yell from around the bend, and directly an automobile come around, and the man in it was mad.

"See here," he says, "you want to be a lot more careful about shooting rifles at my wife! You just about potted her that time! My word, do you think you can take a shot at my wife whenever you want to?"

"Say, mister, I didn't mean to," says Messer. "I'm awful sorry. I nearly hit your wife. By the way, this here is my wife, Mrs. Messer. Don't you want to take a shot at her from where you set, and kinda even things up?"

FROM HORNS TO HALO

By Herbert Kaufman

AT THE age of 90, John D. Rockefeller has started out on a speech-making tour of the universe. Following the example of various potentates, statesmen and smaller fry, he has consented to have his vocal portrait painted and exhibited throughout the world.

His face and voice are now lastingly framed in the celluloid Hall of Fame.

Time was when public opinion would accept no likeness of Mr. Rockefeller except with HORNS and HOOF. Caricature and anathema once dipped their brushes and words in slime and vitriol and depicted him as the very SYMBOL of ruthless avarice and pitiless power.

Physiognomists presumed to read in his grim lineaments the reincarnated cruelty of Cheops and Caesar.

FOR more than half his life he hung upon the crucifix of NATIONAL condemnation, harried by government inquisitors, denounced as a corrupter of legislature and judiciary, and commonly stigmatized as an economic ogre with an insatiate appetite for the destruction of competition.

A later generation knows him only as the mightiest of all humanity's benefactors—as grand marshal in a parade of such philanthropies as history never thought to witness.

Seemingly possessed of the coldest, the most aloof and UNSYMPATHETIC of temperaments, he has gradually revealed an understanding of basic human needs, for which many a LESSER servant of good has been CANONIZED.

Mr. Rockefeller is not CHARITABLE; he is not an ALMS-GIVER. He has donated his wealth to the ultimate correction, not the superficial ALLEVIATION, of want and suffering.

RATHER than HOSPITALS, he has created institutions to decrease the NECESSITY for hospitals. His millions are not pouring into pill boxes and medicine bottles. They are removing, INSTEAD, the CAUSES of disease—ridding the earth of the vileness, the ignorance and the habits of living on which plagues and epidemics PROSPER.

He has drenched torches with Standard Oil earnings to light the way for research and education. And those torches are blazing in the dimmest wilderness—searching for the foulness that everywhere threatens health and stamina.

St. George, who attained imperishable celebrity through ONE dragon scrap, was a PIKING hunter by contrast. Rockefeller's golden lance is leveled at ALL the monstrous forces with which death has immemorially ravaged population.

THE vast sums he has set aside for superannuated ministers and college professors are not humiliating doles, but earnests of his respect for careers unselfishly devoted to general advancement.

WITHOUT these pensions, the most vitally needed instructors in American universities would be compelled to relinquish their posts and turn their talents to such remunerative tasks as would insure solvency in old age.

Flood, famine and catastrophy have dipped into his pockets for totals of millions. The Red Cross carries a pass-key to his purse, and the social reforms he has financed, ALONE could distinguish him as a humanitarian.

Be sure to take your children to the motion picture theater to meet John D. Rockefeller, to whom they owe more than to any DOZEN medieval saints.

Then bring them home and tell the story of the man, on whose head yesterday planted HORNS and tomorrow will place a HALO.

(Copyright, 1930, by Daily Mirror, Inc., and Herbert Kaufman.)

WORDS OF THE WISE

The world is a comedy to those that think, a tragedy to those who feel.—Walpole.

Feminine policy has a mysterious method; it is better to leave it to them.—Montaigne.

The blush is beautiful, but it is sometimes inconvenient.—Goldoni.

He gains wisdom in a happy way, who gains it by another's experience.—Plautus.

If thou hast never been a fool, be sure thou wilt never be a wise man.—Thackeray.

Talking and eloquence are not the same; to speak, and to speak well, are two things.—Johnson.

Text for Today For there is no difference: For all have sinned, and come short of the glory of God; Being justified freely by his grace through the redemption that is in Christ Jesus.—Romans iii:22-24.

(The text for today is suggested by the Rev. F. J. Schumm, pastor, Squirrel Hill Lutheran Church.)

THE SCIENCE OF LIFE

By H. G. WELLS
In Collaboration With
Prof. Julian Huxley and George P. Wells.

THERE is a rhythm in the life of an intestinal roundworm as marked as our own rhythm of day and night.

Fortunately, having no brain worth mentioning, the worm cannot possibly get bored.

But there is another side to the life of a parasite. Before it can enjoy this Elysium it has to get there, and it is no easy thing for a worm as simply made as a roundworm to invade a mammalian intestine.

H. G. Wells

Consequently we find that eggs are produced in enormous numbers—a single Ascaris, it has been reckoned, can produce 15,000 eggs a day—and only very few among these thousands reach their earthly paradise.

In some species, such as the comparatively harmless Ascaris lumbricoides of the human bowel, the eggs pass out with the faeces, and a few lucky ones are swallowed by a new host—floating, for example, in his drinking water—and thus win through.

It is simply a matter of hit and miss, and the prolific mother makes so many shots that they cannot all miss.

In other species, however, there are more elaborate histories.

In the dreaded Trichinella spiralis, for example—a worm only a few millimetres long—the adult lives and multiplies in the intestine of a man, a pig, a rat, or another suitable mammal.

The fertilized female burrows into one of the villi and there brings forth living young—sometimes many thousands—which escape into the lymphatic vessels of the host.

Thus, reaching the circulation, they are carried all over the body until they settle down in the voluntary muscles. They burrow into the muscles, shut themselves up in little, hard cases and wait. Nothing more happens to them until the host dies; but if after his death his flesh is eaten by another mammal—a man by a rat, or a pig by a man—they revive and flourish in the bowels of the latter.

An infected animal may have tens of millions of these parasites patiently waiting in his muscles for his death, and hurrying it up by producing the inflammations or other symptoms of "trichiniasis."

It has been calculated that one source of infected or "measly" pork contains 85,000 of them—if the pork was not properly cooked its consumption would involve the liberation of all these parasites in the bowel of the eater, and if half of these were females, producing on the average of a thousand embryos each, the result would be a migration of forty million young worms into his muscles.

Again in the guinea-worm, **Filaria mendinesis**—a worm from one to six feet long—the adults live in the connective tissue of man just under the skin.

The young escape into the outer world through abscesses caused by the presence of the parasite, and some of them have the good fortune to get into a stream or a pond.

Here they make their way into the bodies of the water fleas, **Cyclops**, where they wait until the water is drunk by a man careless enough not to filter it first. Thus they reach the human bowel, and thence, presumably by the circulation, they travel to the connective tissue of the skin.

In a case of this kind, where the adults live inside a creature of one species, but the young, in order to get there regularly, enter the bodies of some quite different animal, the latter is called an intermediate host.

These creatures are not all parasite. A huge number of them live harmlessly in salt or fresh water or in soil or the tissues of rotting plants.

Some species are free when they are young, but become parasitic when they mature—such as **Strongylus** and **Dochmius**, which infect man, and **Tylenchus scandens**, which invades the tissues of cereals.

In some, on the other hand, the young are parasitic while the adults are free-living; an example of this is afforded by **Sphaerulia bombi** whose young grow in the tissues of bees and wasps.

Sec. 6. Flatworms.

THE **Platyhelminthes** or flatworms are for the most part parasitic. Their organization is curious, and we may introduce ourselves to it by examining a particular member of the group.

(Copyright, 1930, by H. G. Wells, Julian Huxley, George Philip Wells.)

(Continued Monday.)

NEW YORK DAY BY DAY

By O. O McIntyre

NEW YORK, Jan. 18.—Uptown New York frequently registers the disturbances of Wall Street with the accuracy of a seismograph. Long before extras were being bowled about the panic in late October, hospital nurses say many patients northward were touched by depression—a sort of mental contagion.

During the anguishing hours when the entire financial structure seemed tottering, there were thousands of wives at home who had a presentiment of disaster and tried to reach their husbands by telephone. One woman, indeed, rushed to her husband's office, arriving 10 minutes after he had shot himself.

People along the street who knew nothing of the flurry below Fulton say they were suddenly touched by a vague melancholia. In many of the department stores, too, a check up during the dangerous hours revealed that many shoppers had suddenly disappeared to go home.

Similarly, a day of large winnings is felt uptown by some peculiar thought transference. Head waiters in expensive "from caviar to contreau" places who are not in touch with Wall Street have a hunch to prepare for a big dinner crowd and it turns out.

Thus does Wall Street become an uncanny barometer of emotions. A bad day is quickly reflected in the theaters and restaurants. Even subway passengers are able to tell by the expressions of home-going workers in the financial houses the trend of the day in the market.

Calloused speculators are the most susceptible of all people to the vagaries of superstition and that indefinable quality called "the hunch." They have found the "hunch" is after all as likely to turn out successfully as digested dope of financial pages.

The biggest patronage among fortune tellers, crystal gazers and sundry sooth sayers comes from marginal dabblers in stocks. Many big operators carry charms. In their world of tangled fears, they grasp at every straw.

* * *

Drink or drugs are rarely so insidious as stock gambling fever. Many drug addicts have been "off the stuff" for years. The reformed toper is everywhere. But the chronic visitor to the brokerage board room still gets entirely away from the lure of speculation. He may stay out awhile, but now and then comes back for a "flyer." And if he makes a killing he joins the regulars again.

* * *

In our town the hardy pitch players would be routed from their game in the hotel office each spring by the annual exhortations of a hat gospeling tent evangelist. He shamed them from the gaming table with his dramatic recital of an old poem—one verse of which ran:

"You lie! I saw you steal that ace!"
A crashing blow across the face
A pistol shot and death's disgrace
Were in that pack of cards!

For a week or so the pitch players would not be seen in their nightly game following the evangelist's visit. But one by one, just like Wall Street players after a panic, they would drift back and the game would run full tilt, well, anyway 10 cents a corner, until the evangelist came again.

* * *

The last man in the New York telephone book is a Mr. Zzyzz. He had never seen his name in a newspaper before until the list came out, and suddenly he became the topic of a thousand stories all over the country. I have known about Mr. Zzyzz for years. They are always paging him when I pass a saw mill.

* * *

Dinty Moore's cafe has suddenly become one of the "celebrity" luncheon places, along with the Algonquin and Bardi's. Among those I saw lunching there recently were: Anita Loos, John Gilbert, Gilbert Miller, Edgar Selwyn, Maj. Bowes, Arthur Hornblow, Marjorie Oelrichs and Joe Schenck.

* * *

My wife had a chuckle today. A neighbor lady back home in a letter inquired: "Is your husband working some place or just writing?"

(Copyright, 1930, McNaught Syndicate, Inc.)